TV GUIDE®
SPECIAL BRONX CABLE GUIDE
Oct. 8–14
89¢

Inside: War of the Two 'Roseanne' Movies

EXCLUSIVE

Star Trek: Voyager

Capt. Kate takes command of the next 'Trek' amid rumors, delays, and a shocking walkout

First photos and inside scoop

PLUS

William Shatner: Kirk Out?

Patrick Stewart: 'Generations' Rap

Nichelle Nichols: An Affair to Remember

Kate Mulgrew (formerly Mrs. Columbo) as Capt. Kathryn Janeway of the upcoming *Star Trek: Voyager*

BROADCAST AND CABLE LISTINGS/OCTOBER 8–14, 1994

INTRODUCING THE ALL-
IT HOLDS SEVEN PASSENGERS

2. WINDSTAR HAS MORE INTERIOR ROOM THAN ALL THE LEADING MINIVANS.

3. WINDSTAR HAS THE MOST CARGO ROOM OF ALL THE LEADING MINIVANS.

1. WINDSTAR IS THE ONLY MINIVAN THAT COMBINES STANDARD DUAL AIRBAGS,* 5-MPH BUMPERS, AND FOUR-WHEEL ANTI-LOCK BRAKES, PLUS IT MEETS ALL PASSENGER CAR SAFETY STANDARDS.**

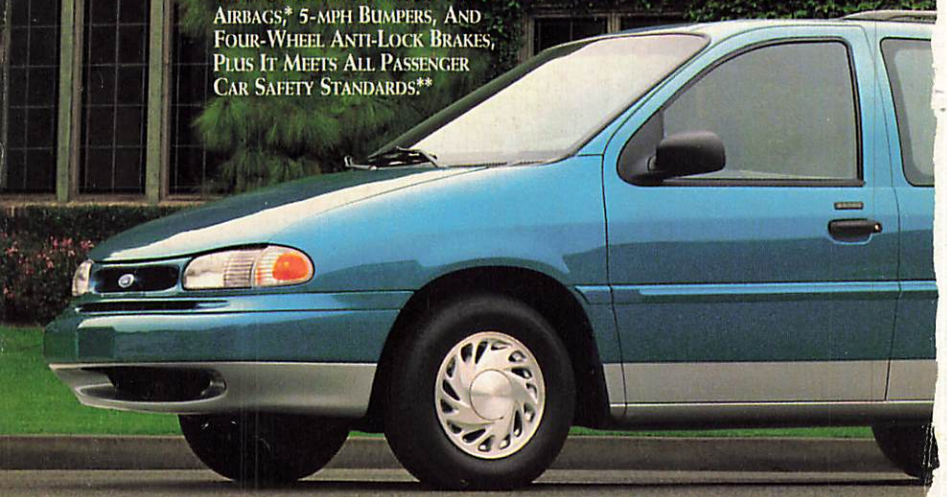

9. WINDSTAR'S SLEEK DESIGN CONTINUES INSIDE WITH AN EXCLUSIVE WRAP-AROUND INSTRUMENT PANEL.

8. WINDSTAR MOVED THE WHEELS OUT, GIVING YOU THE WIDEST STANCE FOR SECURE HANDLING.

NEW FORD WINDSTAR. AND NINE BIG SURPRISES.

4. WINDSTAR HAS THE QUIETEST INTERIOR OF ALL THE LEADING MINIVANS.

5. WINDSTAR HAS THE SMOOTHEST CAR-LIKE RIDE OF ALL MINIVANS.

Bed & Breakfast

7. WINDSTAR OFFERS FREE 24-HOUR ROADSIDE ASSISTANCE FOR MORE SECURITY ON THE ROAD.†

6. WINDSTAR HAS THE LOWEST STEP-IN HEIGHT OF ALL LEADING MINIVANS.

Ford

*Always wear your safety belt. **Excluding models with privacy glass. †3 years/36,000 miles. See dealer for details.

Your stomach knows the difference between these pain relievers...

And this one.

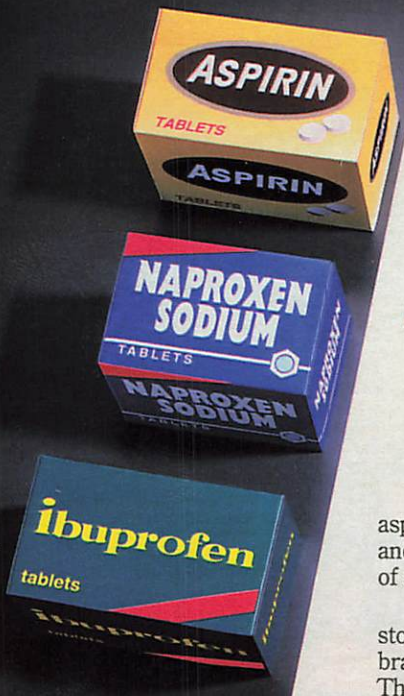

The pain relievers doctors call NSAIDs — aspirin, the latest drug with naproxen sodium, and even ibuprofen — have a number of similarities.

An important one has to do with your stomach. To varying degrees, every NSAID brand can sometimes irritate your stomach. That's because NSAIDs may reduce your stomach's natural ability to protect itself.

But TYLENOL® is different. It won't irritate your stomach. You know how well TYLENOL works. And now you know it's definitely gentler to your stomach.

The choice is clear. The choice is yours.

Tylenol. The pain reliever hospitals use most.

©McN-PPC Inc. '94

October 8, 1994 TV GUIDE Vol. 42 No. 41 Issue #2167

CONTENTS

'Star Trek' Special

Kate Mulgrew (center), the new captain of the upcoming *Star Trek: Voyager*, with Robert Beltran (left) and Tim Russ. These are the very first *Voyager* photos. But what's the truth behind all those rumors you've heard?.....**page 14**

William Shatner
Is this, finally, farewell to Kirk?.....**page 24**

Patrick Stewart
Picard's "Generations" rap.....**page 28**

An Affair to Remember
Exclusive excerpt: the Roddenberry–Nichols romance.....**page 30**

JEFF KATZ FOR TV GUIDE

Could It Happen Today?
"Quiz Show" was about the '50s scandal—but what about the '90s?.....**page 34**

The 'Roseanne' Wars
Two TV-movies about her duke it out.....**page 36**

LOCAL PROGRAMMING

TV GUIDE Update, Our Times, Soap Opera Guide, Hits & Misses, For Children, Sports, Letters, Horoscope, Crossword, plus complete program listings for the week of Oct. 8–14, 1994.

COVER: Kate Mulgrew, by Jeff Katz for TV GUIDE

DEPARTMENTS

Grapevine.....6
What I Watch.....6
Cheers 'n' Jeers.....8
Couch Critic.....10
Soaps.....40
Sportsview.....42
VCR Report.....44

ASK TV GUIDE

Q Wasn't Paul Reiser from *Mad About You* on the Showtime series *Brothers*? —D.G., Ottawa, Ill.

A *You may be thinking of Robert Walden, who played Joe and bears some vague resemblance. Or you may be remembering Reiser from another show: He was one of the pops on "My Two Dads."*

Q Everybody always talks about TV coming "into our living rooms." But is that where most people actually have their TV sets? —Y.M., Camden, N.J.

A *Nope—the living room is the place in only 33 percent of American homes. Another 17 percent watch in the family room or den. But the most common TV locale, at 41 percent, is, well, the bedroom.*

Q I know that hit TV shows can influence fashion trends, like *Miami Vice* changed the way men dressed and shaved. Is there any hot new TV-inspired fashion these days? —A.R., Rexburg, Idaho

A *Believe it or not, the trendsetter seems to be—wait till Mr. Blackwell hears this—Kramer on "Seinfeld." Reportedly, his baggy, retro '50s and '60s threads are flying out of thrift shops everywhere. And that's a problem for the wardrobe people who buy the duds actor Michael Richards wears: They're running out of outfits.*

DAN ZAITZ/CASTLE ROCK

Send questions on a postcard to **Ask TV GUIDE, Box 500, Radnor, Pa. 19088. Or send voice-mail by calling 1-900-896-2884,** *99¢ per minute. Touch-tone phones only. If under 18, get parental permission.* We can reply only to letters published. If your question is selected, you will receive a TV GUIDE T-shirt. Please send all other mail, including subscription orders and changes, to addresses on last page of this magazine.

Bloodier blood, scarier scr
other benefits of USSB

USSB digital entertainment is breakthrough, state-of-the-art transmission of television programs in the form of digital information. The result is a sparkling, super clear picture comparable to laserdisc quality. Plus sound that's unsurpassed even by digital CDs. The effect is startling. Action scenes become more exciting, love scenes more romantic, and the landscapes will take your breath away. It is quite simply the sharpest, most brilliant picture and clearest sound ever broadcast.

IT COMES TO YOU FROM OUTER SPACE.

What makes it possible is the remarkable new technology from RCA called the Digital Satellite System. Because it uses the largest, most powerful communications satellite ever launched, it broadcasts up to 150 channels of perfect digital signals that can be picked up by a tiny 18" satellite dish.

THE BIGGEST HITS ON THE SMALLEST DISH.™

Once you own this remarkable new home entertainment system, USSB will bring you America's Favorite Networks™ in a way you've never experienced. You'll get Showtime and HBO, with the best films from Hollywood and diverse,

©1994, United States Satellite Broadcasting Company, Inc. Experience Digital Entertainment and The Biggest Hits on the Smallest Dish are service marks of United States Satellite Broadcasting Company, Inc. All information subject to change. HBO and Cinemax are registered trademarks of Time Warner Entertainment Company, LP. Showtime, The Movie Channel, and FLIX are service marks of Showtime Networks, Inc. MTV: Music Television, Nickelodeon/Nick At Nite, and VH-1/Video Hits One are registered trademarks of MTV Networks, a division of Viacom International Inc. All News Channel is a

eams, sweatier palms and digital entertainment.

exclusive original programming including comedy, movies, documentaries, family series and sports specials. Plus classic and contemporary films on Cinemax. Movies from the 60's, 70's and 80's on FLIX, and non-stop movies on The Movie Channel. You'll also get great music videos on MTV and VH-1, unique comedy on Comedy Central, great children's programs on Nickelodeon, and classic television on Nick at Nite. As well as quality women's programs on Lifetime and the 24-hour-a-day fast-paced All News Channel. Plus our pledge to provide you with the very highest level of customer service and support...24 hours a day, 365 days a year.

A SAMPLE OF THE TREMENDOUS CHOICE OF MOVIES YOU GET EVERY TIME YOU WATCH USSB.

MULTICHANNEL MAGIC. With USSB, you get five distinct channels of HBO, three channels of Showtime, two versions of The Movie Channel, three channels of Cinemax, as well as FLIX. Fourteen distinct premium channel choices every time you sit down to watch TV. It's a movie-lover's paradise.

ONE MONTH FREE! To introduce this dazzling new dimension of television pleasure, we're offering everyone who purchases an RCA Digital Satellite System–ONE FREE MONTH of all our great channels. Experience the power of USSB digital entertainment on the new RCA Digital Satellite System. Visit your RCA dealer or satellite TV retailer today, or call 1-800-BETTER TV for more information.

USSB™
EXPERIENCE DIGITAL ENTERTAINMENT™

MTV music television · FLIX · multichannel The Movie Channel · Multi Channel cinemax · Multi Channel HBO · multichannel SHOWTIME

trademark of Conus Communications and Viacom Satellite News, Inc. Comedy Central is a registered trademark of Comedy Partners. Lifetime Television is a trademark of Lifetime Television. Age of Innocence, Beverly Hillbillies, So I Married an Axe Murderer, The Fugitive and Demolition Man as seen on HBO. Sleepless in Seattle, Cliffhanger, In the Line of Fire courtesy of SHOWTIME. Weekend at Bernie's, Remains of the Day and Ruby in Paradise as seen on Cinemax. Little Man Tate and Life With Mikey ©Touchstone Pictures courtesy of The Movie Channel. They Call Me Mr. Tibbs courtesy of FLIX.

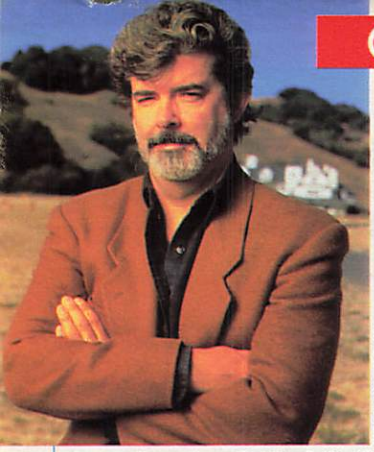

GEORGE LANGE/OUTLINE

***Lucas**: Branagh as Obi-Wan? "Not!"*

Lucas: *Indy* Rides Again, & More 'Wars'

George Lucas, creator of both the "Indiana Jones" and "Star Wars" sagas, is a modern mythmaker with few peers. And with the first of four movies that revive his *Young Indiana Jones* series debuting on The Family Channel Oct. 15, we asked for his reactions to rumors surrounding everything from young Indy to old Indy and the proposed "Star Wars" prequels.

• **Do you feel ABC mishandled *Young Indy*?** I don't know. When we were on Wednesday nights, we were getting 18 shares, and that was good. But when they started moving us around, never playing at the same time in different places, we didn't do so well.

• **Was it tough to start production again?** We never stopped, because our foreign distributors were so enthusiastic about the show. It was just a matter of finding an American outlet.

• **Wasn't that an expensive gamble?** People think the show is expensive to make. I'm sure *NYPD Blue* is quite a bit more expensive than *Young Indy*.

• **What's the big-screen status of the Indiana Jones series?** I'm writing a screenplay. If **Harrison [Ford]** and **Steven [Spielberg]** like it, we'll do it.

• **What about Sean Connery?** It depends on the story. If the father role is needed, we'd have him back.

• **Will you ever make the "Star Wars" prequel?** Yes, three of them.

• **When?** I'm finishing the *Young Indy*s, a movie ["Radioland Murders," with *Dream On*'s Brian Benben], and the "Indiana Jones" script now; and I'm writing another script after that. When that's all squared away, then I'll start work on "Star Wars."

• **Will Kenneth Branagh play young Obi-Wan Kenobi?** Absolutely not. I've never met him or talked to him. That's something the London tabloids made up. I'm amazed at how the media comes up with this kind of "news item."

FACT FILE

In a Gallup poll of Americans' confidence in institutions, television news came in 6th out of 14—just behind the Presidency and just ahead of the medical system.

Contributors: Mary Murphy, Jeanne Wolf, Ileane Rudolph, Craig Modderno.

WHAT I WATCH

Anita Baker, *Singer*

What do you watch? I have two infants, so I watch a lot of kids' TV: *Sesame Street*, *Lamb Chop's Play-Along!*, and so on. I also like *Home Improvement*, *Murphy Brown*, and *Late Show with David Letterman*. Any comedy show hooks me.

Do you get nostalgic for old TV shows? They've got to bring back the old variety shows! I learned how the best singers of our time sang while watching *The Hollywood Palace* and *The Ed Sullivan Show*.

And how about those TV theme songs? Yes! I'll sing the theme to *The Mary Tyler Moore Show* while I'm cooking. It takes me back to a kinder, gentler TV era.

Did you ever want to be a TV character? I'd love to be the tough-chick cop with great legs like Angie Dickinson was on *Police Woman*. Men didn't seem to mind being arrested by her.

HARRY LANGDON

Bye-bye Becker, Hello Love

Corbin Bernsen feels *L.A. Law* was "just dumped" last season, but he's too busy making movies to mourn. This week on NBC (Oct. 10), he plays a psychiatrist/detective trailing a murderer in "Voices from Within." And while the role helps him put rakish Arnie Becker further behind, he still winds up in close contact with costar **JoBeth Williams**. "I enjoyed the fact that I had a love scene with a woman, not a chick," says Bernsen. "That was one of the things I liked—it's not Arnie with babes." He adds that since it was with a woman his age, "the love scene wasn't awkward at all." Oddly, Bernsen admits to feeling awkward around his wife, actress **Amanda Pays**—when they work together, that is, on projects such as the upcoming British miniseries *On Dangerous Ground*. "It's like two magicians who know each other's tricks. It's hard to pretend when you have such a deep history of feelings together. We end up enjoying it. But we don't go after projects so we can work together."

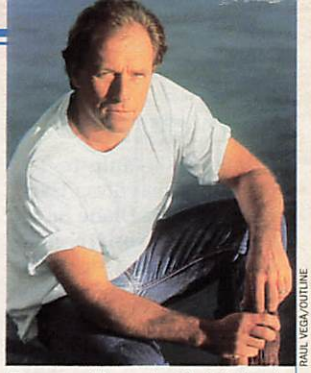

RAUL VEGA/OUTLINE

Bernsen: *Through with "chicks."*

JEFF KATZ/GAMMA LIAISON

Saget: *Camp-fest.*

Tenderfoot Afoot

As star of both *Full House* and *America's Funniest Home Videos*, **Bob Saget** may be the hardest working man in TV. There was a time when he didn't even have the energy for a TV-movie. "I'd come home exhausted," says Saget. "I'd lie on the floor in our kids' room, and they'd put makeup on me and curlers in my hair." But Saget found the energy to play a dad who reluctantly goes on a wilderness retreat with his son (**Brian Bonsall**) in "Father & Scout" (ABC, Oct. 15). It meant dealing with a mischievous cast of campers ("The kids are gambling behind the trailers with pogs!"), but it had to beat the *Full House* set, where Saget's been living a dog's life. "Our new dog is named Bob, so when someone says, 'Bob, don't lick there,' I think they're talking to me."

My Funny Bodyguard

Scott Bakula recalls that **Rosanna Arquette** was "a wreck" when they met on a jet to Vancouver to film "Nowhere to Hide," the Oct. 9 ABC TV-movie. Leaving her husband for the first time in their two-week marriage made Arquette weepy, but Bakula's humor got her to smile. "You want to know how she is?" Bakula barked at the flight attendant. "She's a *wreck*. That's how she is." That camaraderie carried over to the set of the film, originally titled "State of Terror." Even as the script—in which Bakula plays a Fed guiding Arquette through the witness-protection program—got heavy, the pair defused the tension with levity. "We'd finish an intense, dramatic scene, then look into the camera and yell, 'We are in a STATE OF TERROR!'" says Bakula, who's taking it easy now. His *Murphy Brown* guest stints are a breeze compared to *Quantum Leap*'s grind, and he marvels at **Candice Bergen**'s stamina through the series' backstage changes last year: "Candice stands up for herself very well." Yep. No need for Sam B. to *leap* to her rescue.

"Terror"-ized: Bakula, Arquette.

BOB D'AMICO/ABC

CHEERS

If only by default, to TV newsmagazine divas **Barbara Walters**, **Diane Sawyer**, **Katie Couric**, and **Connie Chung**, for rising a notch above the sensational in the continuing torrent of **O.J. Simpson** stories. Perhaps it was only because every other angle had already been done, but in one week, each newswoman hosted a segment that personalized the tragedy rather than exploiting it. On *PrimeTime Live*, Sawyer gently questioned the parents and siblings of **Nicole Brown Simpson**; on *20/20*, Walters spoke with **Ron Goldman**'s family; on *Dateline NBC*, Couric talked to O.J.'s elder children; and on *Eye to Eye*, Chung interviewed his mother. Ratings may have been the main motive behind these segments, but at least they gave other "victims" of the tragedy a few moments of attention and respect.

CHEERS

To the Miss America pageant and the latest wearer of the crown, **Heather Whitestone**. If anything on television needed modernizing, it was the aging beauty—oops! scholarship—contest. With **Kathie Lee Gifford** and **Regis Philbin** hosting for a fourth year, the show had a relaxed, comfortable feel that included a swimsuit competition in bare feet (whoever decided women in swimsuits should wear high heels, anyway?) and culminated in the selection of the first Miss America with a major disability. Whitestone's talent performance—a ballet synchronized by counting beats in her head, since she could not hear the music—was touching, as was her hand sign to the audience after winning ("I love you"). It was also a healthy harbinger that she told pesky photogs at her press conference to lay off the flashbulbs so she could lip-read questions. So here's our own sign to Ms. Whitestone and what she represents for the hearing-impaired community: a Cheer-y thumbs-up.

There she is: The first deaf Miss America, ***Heather Whitestone****.*

TOM COSTELLO/AP

JEERS

To a trend that's trying *this* court's patience: mock trials on talk shows. We've had **Geraldo** put **Joey Buttafuoco** on trial; O.J. Simpson's fate already decided by TV "juries" too numerous to count; and now two syndicated shows—*Judge for Yourself* and *Jones & Jury*—dispensing "justice" like salted peanuts. Even **Ricki Lake** jumped on the bandwagon recently, with **Danny Bonaduce** presiding over "Ricki's Family Court." OK, that one was in jest—but when is enough enough? We object, Your Honor.

CHEERS

To TBS's *The Native Americans*, an ambitious three-part documentary (Oct. 10, 11, and 13) on the lives and cultures of some of North America's 500 tribes. For perhaps the first time in any mass medium, most major creative positions in the series—including directors, writers, and narrator—are filled by Native Americans. It's smart, it's right—and it's about time. ■

WORKS BEST WHEN YOU NEED IT MOST

Every time your body heat rises, Degree releases extra protection to keep you dry and fresh.

It's Body-Heat Activated

©1994 Helene Curtis Inc.

THE COUCH CRITIC

By Jeff Jarvis

Sweet Justice

NBC, Saturdays, 9 P.M./ET

There's little new under the rabbit ears. Almost every show is like a show before it. So when I saw pictures of *Sweet Justice*'s stars, Cicely Tyson and Melissa Gilbert, in their sylvan Southern setting, I thought this series looked like a discount *I'll Fly Away*. But you can't judge even a TV show by its cover. As it turns out, *Justice* is more like a luxury edition of *Matlock*.

It's a courtroom show with Gilbert playing a lawyer so sincere I want to take her out for serious lessons in letting her hair down (which could only improve her coifs; they're worse than even David Letterman's). After a day spent delivering such haughty lines as, "An injustice has been done!" Gilbert could use a loud night in a beery bar. But bless her heart, she does try. In the legal tradition of Perry Mason, she makes a fine if blunt battler on the side of justice. And isn't it nice at last to see a woman holding those scales?

But the show's real strength is Tyson. When she appears—all too rarely—the screen takes on an intensity you don't often see in shows such as this. I can't imagine why, thus far, they are using her so sparingly, like a dash of salt on a sometimes bland dish. She plays the head of a law firm in this Southern city, a veteran of old, if unfinished, battles for civil rights. Her ally back then was Gilbert's late mother; her rival, still, is Gilbert's father (Ronny Cox), who says with reluctant respect that Tyson "dragged us kicking and screaming into the new South; some of us didn't think there was anything wrong with the old." Now Tyson entices Gilbert to leave a rising New York career and work for her—instead of Dad. But that makes Tyson little more than a bookend to Gilbert's story, when she should be much more.

Though smart, *Justice* still has too many elements of a stock lawyer show. There are simplistic courtroom confrontations that make witnesses break down and spill the truth ("Do you expect me to *believe* this is all *coincidence*, Doctor?" Gilbert shouts in her big scene). Without giving anything away, the show's happy endings have little basis in law; they are emotional moments, giving us the victory over credibility. And *Justice* doesn't make enough of its Southern setting; you barely hear an accent.

Yet I forgive all those nits when Tyson appears. If the producers are smart (and they are—the creator is from *Hill Street Blues* and *L.A. Law*), they'll put Tyson at the center of the show. That would make *Sweet Justice* more than a classy *Quincy, M.E.* That would make it memorable. ■

"Sweet" costars: ***Tyson, Gilbert.***

BYRON J. COHEN/COLUMBIA

©1994 Pinkerton Group, Inc.

THE Safer™ LIGHTER

Patented child-resistant button. Safer self-extinguishing nylon body. Safer fixed flame for a consistent height. Nobody puts so many safety features into one lighter. The Safer Lighter. Cricket. *Click-It.*™

Remember, child-resistant lighters are not child-proof. Keep all lighters away from children.

Have you noticed the welcome mat is hardly ever out for smokers? For a great smoke, make yourself at home.

Finally, a welcome sign for people who smoke.
Call 1-800-494-5444 for more information.

© Philip Morris Inc. 1994

15 mg "tar," 1.1 mg nicotine av. per cigarette by FTC method.

SURGEON GENERAL'S WARNING: Quitting Smoking Now Greatly Reduces Serious Risks to Your Health.

BENSON & HEDGES 100's

THE LENGTH YOU GO TO FOR PLEASURE

STAR TREK SPECIAL

Red alert! The 'Star Trek' rumor mill is in overdrive: Is 'Voyager' really in trouble? Did William Shatner and Patrick Stewart really hit it off on the set of 'Generations'? Does Kirk really die? Did Nichelle Nichols really have a romance with Gene Roddenberry? You really want to know? Read on.

A 'Star Trek' Is Born

VOYAGE

With three months till launch, TV's next 'Trek' is already the stuff of legend

BY MICHAEL LOGAN

Rick Berman, the keeper of the keys to the *Star Trek* kingdom, heaves a sigh of resignation and reflects on the labor pains of *Star Trek: Voyager*—a series rife with gossip and innuendo before the first take was even in the can.

"The whole situation has gotten out of hand," he says wearily. "All we really want to do is make good television." Only trouble is, people won't let him. As executive producer of *The Next Generation*, *Deep Space Nine*, and now, *Voyager*—the third spinoff of Gene Roddenberry's 1960s classic—Berman is long accustomed to intense media and fan scrutiny, particularly since Roddenberry's death in 1991. But nothing prepared him for the firestorm that is *Voyager*.

The series—created and executive-produced by Berman, Michael

ROY KIDNEY FOR TV GUIDE

JEFF KATZ FOR TV GUIDE. HAIR: JOSÈE NORMOND. MAKEUP: MICHAEL WESTMORE, MARK SHOSTROM

CHAKOTAY
First Officer
Played by Robert Beltran

KATHRYN JANEWAY
Captain, U.S.S. Voyager
Played by Kate Mulgrew

TUVOK
Starfleet Tactical/Security Officer
Played by Tim Russ

WHERE NO WOMAN HAS GONE BEFORE

Kate Mulgrew beams aboard as the first female captain to helm a 'Star Trek' TV series

Her irascible, Irish, shoot-from-the-hip temperament seems perfectly suited to phaser warfare, but Kate Mulgrew swears her first audition as *Voyager*'s Capt. Janeway—videotaped in August in New York—was really pretty stinko. "You can't run around screaming for taxis in the pouring rain and then be an auspicious space captain," says Mulgrew. "Besides, you have to *see* me, *meet* me. That's the kind of actress I am."

Subsequently arranging a face-to-face with the producers in California, the spunky star says her second tryout "was pretty good, but by that time I think it was probably a *fait accompli* that Genevieve Bujold had the part." When Bujold suddenly quit, Mulgrew—who was down with the flu—was summoned for another look-see, and nailed it.

"This is all about destiny and luck and timing. God knows, there are hundreds of strong actresses," says Mulgrew, a former soap queen (*Ryan's Hope*) and movie dabbler ("Throw Momma from the Train") whose first sojourn into prime time—1979's *Mrs. Columbo*—was anything but blessed (after a few dismal episodes, it became Piller, and Jeri Taylor—is especially critical on two counts: It is the flagship offering on the new United/Paramount Network *and* the first *Trek* series to put a female in the captain's seat. The casting of this role—first with movie star Genevieve Bujold (who took a powder two days into production; see p. 20) and finally with Kate Mulgrew of Mrs. Columbo fame—rivaled David O. Selznick's search for Scarlett O'Hara. And the resulting production delays—and there were many—had rumormongers smacking their lips with glee.

"People have purposely been looking for things to bitch about—they're grabbing onto ridiculous, completely false information. It's annoying. It's insulting. It's hurtful," says Berman.

And he's not just talking about the supermarket tabloids. With *Voyager*, everybody wants to get into the act—from the

EVERETT COLLECTION

EVERETT COLLECTION

ORION

Three faces of **Kate** *(top to bottom): In "Ryan's Hope"; in "Mrs. Columbo"; and in "Throw Momma from the Train."*

ROY KIDNEY FOR TV GUIDE

NEELIX
Guide/cook/handyman
Played by Ethan Phillips

Kate Columbo, then *Kate the Detective* and died as *Kate Loves a Mystery*). Mulgrew, then 23, detested nearly every minute of it. "But when you're young, you just don't appreciate. Now I'm 39, I have two sons, I have a rich life, and *Voyager* is most propitious. I'm a very happy cookie." *Trek*'s technobabble doesn't worry her (after all, she played the gynecologist lead in *Heartbeat*, a 1988-89 doctor series), and neither does the stress. "This is the kind of work I do well," boasts Mulgrew. "I'm pretty good under the gun. It suits me."

But stress doesn't suit Janeway—and that's the part Mulgrew digs most: To relieve the pressures of being lost in space, the captain will regularly escape into a "holo-novel," which allows her to play fantasy characters in serialized adventures. Her first dual identity: a pioneer woman crossing the prairie. "It's the cleverest idea—these producers are really smart," says Mulgrew, who also tips her hat to Bujold. "She's a great actress who showed great courage in her defection. And I'm *very* grateful to her." —*M.L.*

ROY KINNEY FOR TV GUIDE

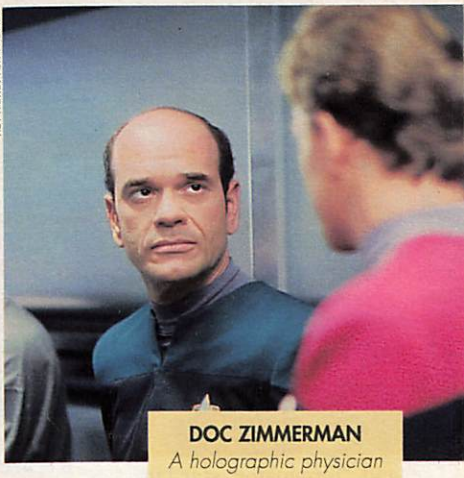

DOC ZIMMERMAN
A holographic physician
Played by Robert Picardo

PARAMOUNT

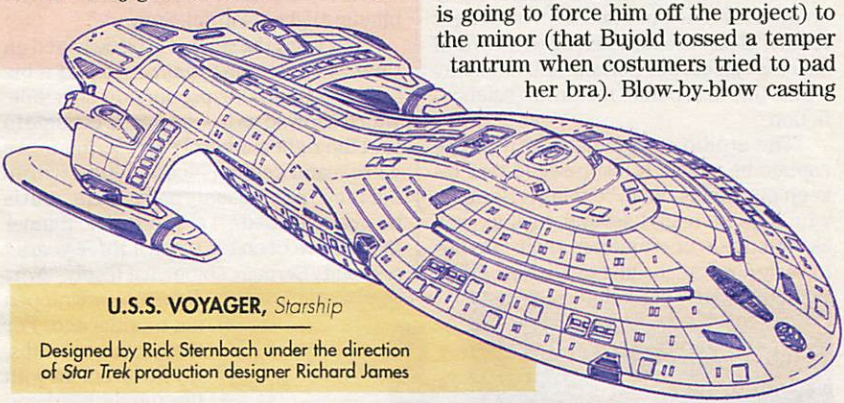

U.S.S. VOYAGER, *Starship*
Designed by Rick Sternbach under the direction of *Star Trek* production designer Richard James

usually reputable Hollywood trade papers to that new bane of Paramount's existence, the Trekker bulletin boards on the Internet (where, recently, the script for the upcoming movie "Star Trek: Generations" was illegally published). Many of the *Voyager* rumors hitting print have indeed been doozies, ranging from the major (that Paramount wanted a male captain and put pressure on Berman to comply; that *Voyager*'s delays have severely jeopardized its January premiere date; that Berman is spread so thin Paramount is going to force him off the project) to the minor (that Bujold tossed a temper tantrum when costumers tried to pad her bra). Blow-by-blow casting leaks (some supplied by agents trying to get their clients in the door) have also seen ink, with seemingly every actress short of the Olsen twins said to be in hot contention for Captain: among them, Lindsay Wagner, Kate Jackson, Joanna Cassidy, Tracy Scoggins, Lindsay Crouse, Chelsea Field, Patsy Kensit, Patty Duke,

ROY KIDNEY FOR TV GUIDE (4)

B'ELANNA TORRES
Chief Engineer
Played by Roxann Biggs-Dawson

and "Terminator" star Linda Hamilton.

Bujold's walkout triggered even more adverse hype, as well as buzz that her footage (in which the dainty, birdlike beauty is reportedly seen issuing battle commands in a downright ethereal manner) will soon turn up on the *Trek* black market. It's a testament to how sharp the double-edged sword of success can be, but Berman and company would like to separate fact from (science) fiction.

"The studio never insisted that the captain be a man. It just insisted that we keep our minds open," explains Berman, who says he tested several guys as well as "hundreds of women in their late 30s to early 50s." According to Michael Piller, Paramount did veto certain actresses: "Early on [in the talent hunt], we had two female candidates that we felt quite good about but the studio didn't." Adds Jeri Taylor: "It's been hard casting the captain regardless of gender—because whoever we picked would be in the bright, blinding light of Patrick Stewart."

They insist the show will be delivered on time. "People don't realize we had a big buffer zone in our production schedule, which allowed us to take our sweet time to find the right captain," says Berman. "We were—and remain—completely within our time and budgetary parameters." But is he overextended? "I am spread no thinner than I have been for the last three years," responds Berman, somewhat testily. "*Next Generation* wrapped six months ago. For the last three months, my involvement with the movie has been minimal. [The insinuations] are just not valid."

KES
Neelix's Ocampa companion
Played by Jennifer Lien

What's going right with *Voyager*? Plenty, at least on paper. Set in the same time frame as the first two spinoffs and combining the best aspects of each —namely, the smart, space-cowboy gusto of *Next Generation* and the textured psychodrama of *DS9*—the new series will also borrow from another intergalactic classic, *Lost in Space*. The premise: The crew of the U.S.S. Voyager (led by Mulgrew as Capt. Kathryn Janeway) and a ship of resistance fighters known as the Maquis are accidentally hurled into the distant reaches of the galaxy and must join forces to find a way home. With the exception of *DS9*'s feisty Ferengi, Quark (Armin Shimerman)—who will be seen briefly in *Voyager*'s two-hour premiere—crossovers simply aren't practical. So Berman and his dream team have stacked the decks with several characters reminiscent of past *Trek* favorites. They include:

➤ Tuvok: The first Vulcan to be seen on a weekly basis since Leonard Nimoy's Spock, this Tactical/Security Officer was originally scripted as 60 years old and fair of skin. When no "logical" character actor could be found, the role went to Tim Russ, a 38-year-old African-American.

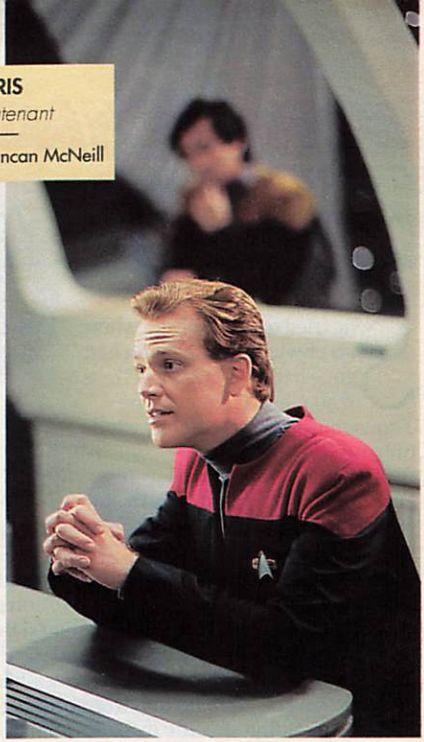

TOM PARIS
Starfleet Lieutenant
Played by Robert Duncan McNeill

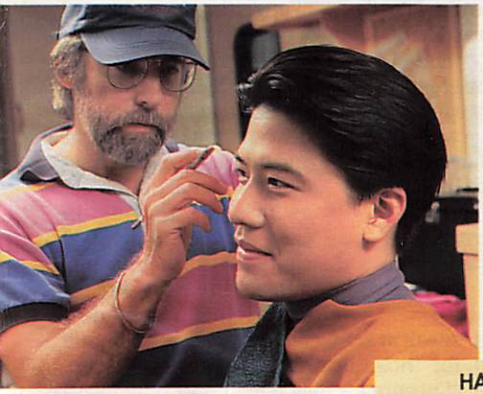

HARRY KIM
Ops/Communication Officer
Played by Garrett Wang

➤ Doc Zimmerman: The ship's doctor is killed in episode 1, so *Voyager*'s crew will turn to this holographic equivalent for all its medical needs. Zimmerman (Robert Picardo of *China Beach*) is programmed with up-to-the-minute knowledge, but he's a zero in the personality department. Think Data. As for his hairdo, think Picard.

➤ Neelix: Played by Ethan Phillips of *Benson*, this alien from a species Trekkers have never seen before will serve as commentator on the human condition, just like *DS9*'s Odo. Just like Quark, he's a meddling scavenger predicted to be *Voyager*'s breakout character.

The rest of the crew is equally bizarre —and about as PC as they come: Chief Engineer B'Elanna Torres (played by Roxann Biggs-Dawson) is a half-human, half-Klingon who's embarrassed by her hairier side. Neelix's girlfriend, Kes (*An-*

BON 'VOYAGER'

Genevieve Bujold bolts from the bridge, leaving behind a captain crunch

STILLS/RETNA LTD.

She tried to Bujold-ly go where no previous *Trek* captain had gone before—but the actress who played "Anne of the Thousand Days" on-screen lasted only two days in space.

"Genevieve Bujold is a lovely lady, but I don't think she had a clue what committing to a TV series meant," says *Voyager* executive producer Rick Berman. The Oscar-nominated actress—cast as Capt. Janeway without an audition—has been painted by most *Voyager* production personnel as a royal princess who reportedly hated the pace, the script, the costumes, the lighting, and the director. "Midway through her second day, she walked off the set," says one source, "and no one went running after her."

While avoiding specific dish, Berman does say Bujold is "used to making movies where you shoot two pages of script a day. She's used to discussing dialogue and character with writers and directors. TV is an entirely different world." So why wasn't this explained to her *before* she took the part? Berman claims he did. "That's the odd part. Before Genevieve came aboard, I had a long conversation with her and purposely painted a grim picture. We discussed the pace, the long hours, the messengers who ring your doorbell at 9 o'clock at night with rewrites, the directors who change with every episode. I gave her a week to think it over. But the reality did not sink in until she got to the set. It was immediately obvious it was not a good fit." Bujold could not be reached for comment. Says her agent, Merritt Blake: "She's about as likely to address this issue as Clinton is to pick Dole as his next running mate." —*M.L.*

other World's Jennifer Lien), is a delicate Ocampa with a life span of nine years. Harry Kim (played by Chinese-American Garrett Wang) is *Voyager*'s green-around-the-gills Ops/Communication Officer, while First Officer Chakotay (Robert Beltran of *Models Inc.*) is a tattooed Native American who embarks on vision quests with a timber wolf as spirit guide. Satisfying the lady-killer quotient is Tom Paris (*All My Children*'s Robert Duncan McNeill), a Han Solo-ish pilot with a disgraceful secret in his closet.

The captain crisis aside, the atmosphere on Paramount's Stage 8 has not been one of caution or concern, but rather raucousness and relief.

"This is *the* career move—emotionally, I'm in a state of disbelief," says Vulcan Russ, a sci-fi fan who turned down three months of acting offers on a hunch *Voyager* execs would see him.

And while these future millionaires haven't yet seen much cash, they're already wallowing in cachet. "I'm getting fan mail, and we haven't even finished shooting the first episode," laughs Phillips, who considers *Voyager* a gift from heaven. "If it all goes right and they keep me, it's a security you don't often get as an actor. But just in case, I'm keeping my 1980 Honda with the 150,000 miles." Picardo—who's already been invited to speak at sci-fi conventions—is preparing for those brainiac Trekker questions. "I'm sure it's only a matter of time," says the chrome-domed actor, "before I'm asked to contemplate the cosmic connection between Picard and Picardo." ■

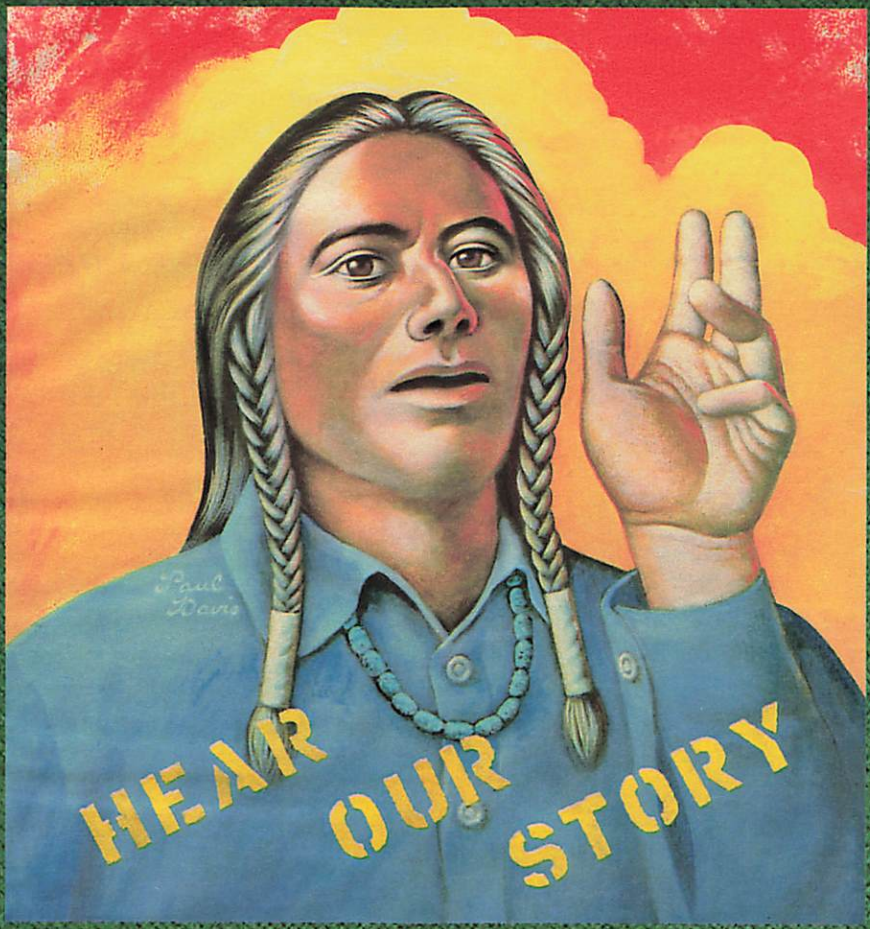

NATIVE AMERICANS PRESENT

THE NATIVE AMERICANS

A THREE-PART WORLD PREMIERE EVENT
MONDAY, TUESDAY AND THURSDAY 8:05PM/ET

TBS

A TBS ORIGINALS PRODUCTION

ORIGINAL SOUNDTRACK BY ROBBIE ROBERTSON & THE RED ROAD ENSEMBLE AVAILABLE ON Capitol
THE NATIVE AMERICANS BOOK AND VIDEO ALSO AVAILABLE

©1994 R.J. REYNOLDS TOBACCO CO.

...Because You Can't Rush Smooth

SURGEON GENERAL'S WARNING: Smoking Causes Lung Cancer, Heart Disease, Emphysema, And May Complicate Pregnancy.

19 mg. "tar", 1.4 mg. nicotine av. per cigarette by FTC method.

Flavor.

JEF KATZ, FOR TV GUIDE. SET DESIGNER: WARDROBE: RICK FLOYD. GROOMING: BRIAN MCMANUS. CLOTHING: SCOTT HILL OF BEVERLY HILLS

WILLIAM SHATNER A Farewell to KIRK

The incredibly enduring actor bids adieu to his out-of-this-world alter ego (for now, at least), shares panty-hose secrets with Patrick Stewart, and admits that he never really got to know his fellow 'Trek' stars very well

BY DAVID RENSIN

After more than 25 years commanding the U.S.S. Enterprise, saving the universe more times than we know, and becoming a fixture of popular culture, Capt. James Tiberius Kirk is finally retiring. Of course, as widely reported, it takes death to do him in. (What did you expect?) Kirk's fade-out comes in November when the movie "Star Trek: Generations" opens on the big screen. The same cannot be said for William Shatner, the hardy actor who has portrayed Kirk from debut to demise. In fact, Shatner is experiencing something of a professional renaissance. His book, "Star Trek Memories," was a bestseller. A sequel, "Star Trek Movie Memories," is due in November. His "TekWar" novels—which served as the basis for four TV-movies earlier this year—make the jump to weekly series on the USA Network in January, and, in the process, open the gates to a host of potential multimedia projects. Clearly, no one has had to call 911 to rescue his career.

TV GUIDE: Capt. Kirk finally dies in "Generations." How did you prepare for your final moment?

WILLIAM SHATNER: [*long pause*]

TVG: What's the problem?

WS: I'm torn about being the one to say straight out what everyone knows. I don't want to forfeit a pfennig of box-office potential to somebody who says, "Oh, I know how this one ends."

TVG: Do you not want to say that Kirk dies and this is it because he might actually be back?

WS: [*smiles*] As you know, with "Star Trek," there are endless possibilities.

TVG: No matter what, no one will want to miss Kirk dying.

WS: I understand. But my instinct is that I see an executive from Paramount reading my saying, "And here's what happens

in the film!" and he says, "Why in heaven's name did you do that?" On the other hand, I've got a second 'Star Trek' book coming out in November in which I spend the last chapter discussing how I did, in fact, prepare [for it].

TVG: How did you want Kirk to go out?

WS: I believe you die the way you live. Capt. Kirk lived pretty much the way I wanted him to live. He was a distillation of all that I would like to be: heroic and romantic, forceful in battle and gentle in love, wise and profound. The ideal soldier/philosopher.

TVG: Now that it's over, are you going to miss all this?

WS: Sure. *Star Trek* is family to me.

TVG: You finally met Patrick Stewart on the set of "Generations." After years of rumors about one or both "captains" disliking the other, did that contaminate the moment?

WS: I'm sure he never said he didn't like me. Actually, our first meeting was at Sho-West, the movie exhibitors' convention, this year. When we finally met, instant liking and respect transpired. Also, Patrick told me that he felt very lost among all these people neither one of us knew, so we held hands and kind of clung together like two howler monkeys might [*laughs*]. Neither of us ever brought up the rumors. That night, just the two of us shared the Paramount corporate jet from Las Vegas back to Los Angeles.

TVG: There were reports that you fought on the set.

WS: That's absolutely false. It was quite the opposite. We became very friendly. If the opportunity were there, in terms of time and space, I feel that we would be very good friends indeed. Frankly, until the movie came up, I hadn't given the idea of meeting Patrick much thought. I hadn't even watched his show because it was on at hours when I was busy. But when we met, it was excellent. We discovered many mutual interests.

TVG: For instance?

WS: Horses. He turned out to be

NOW YOU CAN CHOOSE
skin care that's right for you

Even great looking skin needs light care every day to keep it healthy looking.

Normal to dry skin loves the every day attention of original cherry almond scent Jergens.

Our special formula with Vitamin E & Lanolin helps restore moisture and smooth away flakes.

© 1994 The Andrew Jergens Company

unexpectedly good on a horse. Then he told me about a wonderful old house that he bought in England. And that the Air Force flew high-speed sorties directly over his house. I urged him to march into the commandant's office and say, "I am an actor who has returned home. I am Capt. Picard. And I request that, with all due speed, you change the sorties to 2 or 3 miles down the road, not over my house." He looked at me and said, "Do you think I could do that?" I said, "Absolutely, Patrick! You go get it!" And he marched forth, determined to do what I told him.

TVG: Why do you like Stewart?

WS: He's got great inner dignity. He has had to make things happen for himself. He is talented. He has a good heart, great soul, great generosity. He's steadfast and loyal. All the things you want in a friend.

TVG: Is it true that you wore panty hose together?

WS: [*laughs*] During the filming, some scenes required us to spend all day on horseback. I did a 25-mile ride in the Santa Monica mountains some years ago. When I got off the horse, my boots were filled with blood from the constant chafing on the inside of my legs. Somebody said to me, "Didn't you know that you should wear panty hose?" I hadn't heard about that. When it came time to play this scene, I had the wardrobe people go out and get panty hose. I presented them to Patrick: "Patrick, I'd like you to hear about something very important—I wear panty hose a lot, and I was hoping you would."

TVG: Did he break into a smile?

WS: A cold sweat, actually.

TVG: What type of panty hose do you recommend?

WS: Sheer, with the seam in the middle. It's a rather pleasant feeling, akin to scratching yourself all the time.

TVG: Didn't you ever feel you'd gotten too old to be gallivanting around in space?

WS: Leonard Nimoy and I would talk about getting too old for this, just in general terms. But I don't think either one of us meant it. →

The Jergens® Difference: New formulas from Light Care to Ultra Healing with patented lipids that *work with your skin not just on it.*® It's your skin. It should be your choice. That's the Jergens Difference.

Extra dry rough skin needs extra healing power and lasting moisturization.

For extra dry rough skin that demands healing power without a fragrance.

When a lotion alone isn't enough for severe dry rough spots like hands, heels and elbows.

TVG: Other cast members are writing books. How will you handle it if they vilify you?

WS: I don't see any way that could be possible. The truth is that I just don't know the other cast members well—[James] Doohan and [Walter] Koenig, and to a lesser extent, Nichelle Nichols and George Takei. I've had so little to do with them. To get together for a few weeks every couple of years—when our characters came together, because most of the time they were separated—is not to know anybody. If they thought that I was cold and formidable as an actor, they were misinterpreting my desire to do other work in my dressing room. I really don't know what else they could say.

TVG: In your book you give Gene Roddenberry his due as inspiration and creator of *Trek*. Yet it's still not a very pretty picture. He comes off as tyrannical and aloof. Could Roddenberry have come in from the cold?

WS: Gene Roddenberry conceived all of *Star Trek*. Being angry with him is like being angry at your mother. But could he have come in from the cold? With great difficulty. For him to have been part of the team would have meant his saying, "Well, maybe your rewrite is better than mine." That's tough for anybody to do.

TVG: His ashes reportedly took a ride in a space shuttle. Does that interest you?

WS: I hesitate to believe that. Nonetheless, I want my ashes firmly planted in a loved spot.

TVG: You've had a varied and successful career—in addition to the *Trek* TV series and movies, your résumé includes *T.J. Hooker*, *Rescue 911*, plays, radio work, and now *TekWar*. Yet, there's a common impression that you've basically been stuck on the bridge of the Enterprise. Do you somehow feel unrealized?

WS: On the contrary. These last few years—and the coming few years, as it looks—are the most creative, productive, enthralling years I've ever spent in my life. *TekWar* is going weekly. I wrote the first-line concept, I directed what essentially was the pilot, I helped sell the series. And I've been writing books and stretch-

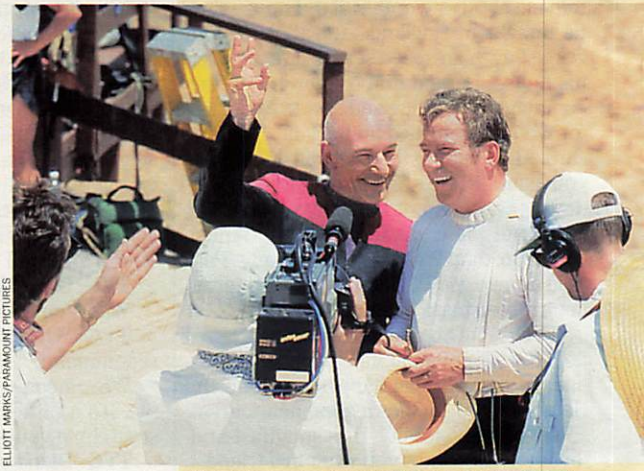

ELLIOTT MARKS/PARAMOUNT PICTURES

Captains courageous: ***Patrick Stewart*** *and* ***William Shatner*** *on location for "Generations."*

Even by *Star Trek* standards, the meeting of Capts. James T. Kirk (William Shatner) and Jean-Luc Picard (Patrick Stewart) is a cosmic event, one that fans have waited years to witness. And on Nov. 18, when "Star Trek: Generations"—the seventh "Trek" movie—opens, the wait will finally be over. Does "Generations" live up to expectations? Here's Patrick Stewart on the long-anticipated team-up, as well as his other plans:

➤ **On meeting William Shatner:** I spent some time alone with him on a private jet on the way back from a movie

'GENERATIONS' RAP

Patrick Stewart talks about the big-screen 'Trek'-tacular that finally pairs Picard with Kirk

exhibitors' convention in Las Vegas. I found him to be sensitive, intelligent, and gentle. We came up with an idea to do a "Captains' Kitchen" cooking show. We were joking, of course, but you must remember that [*Trek* creator] Gene Roddenberry cast both Shatner and myself. I hope he would have been satisfied to see us both sharing the screen.

➤ **On the rest of the "Generations" cast:** The original script had all the [classic] cast members in it, but only Shatner, James Doohan, and Walter Koenig remain. I miss Leonard [Nimoy] and DeForest [Kelley]. As for the choice of Malcolm McDowell to play Dr. Soran, the movie's villain—I worked with him in 1966 with the Royal Shakespeare Company, so I was all for it.

➤ **On the movie vs. the *Next Generation* TV series:** Actually, I had some misgivings about doing the movie. I felt we had done many excellent TV episodes, but once the writers gave the movie an "epic adventure" quality rather than a "television" feel—and a story for Capt. Picard that runs parallel to the action story—I was hooked. I always felt that the biggest challenge was making the best film first and the best "Star Trek" movie second. The film is done more slowly and carefully than the television show. What director David Carson and cinematographer John Alonzo did was to make us aware that the dimensions are framed differently on the massive, wide screen. That sounds simple, but the help they gave us made it an easy and smooth transition to acting on the big screen after acting on the small one.

➤ **On directing:** I hope to direct more TV, including the new *Star Trek* spinoff series, *Voyager*. I also hope to return to TV to star in and perhaps direct "A Christmas Carol," as well as a special I've adapted on Pontius Pilate and one on the play I'm going to be doing soon in London, "Who's Afraid of Virginia Woolf?"

➤ **On his most unusual *Star Trek* experience:** I appeared at a convention where a 9-year-old kid sitting next to a pretty woman stood up, pointed to her, and asked me if I would marry his *mom*!

➤ **On future "Trek" movies:** The one thing you must always remember about any *Star Trek* pairing is it doesn't matter if they lived or died in the last film, it's what their agent wants them to do.

—*Craig Modderno*

ing the envelope in other areas. I'm getting involved in the electronic media with *TekWar* games. And there are, potentially, *TekWar* CD-ROMs.

TVG: What vision of the future does *TekWar* propose?

WS: That, contrary to educated opinion, mankind gradually comes to its senses within the next 50 years and begins to solve many of its problems—at the same time incurring others. We are still at war with the evil forces that have besieged man from the beginning of time.

TVG: Are things now getting better or worse?

WS: Our main problem is overpopulation. Until that is checked, the problems of starvation and toxicity will exist.

TVG: So now, with your own series and vision of a future, do you feel a little like Gene Roddenberry yourself?

WS: I hadn't thought of that [*laughs*]. ■

LOST IN THE STARS

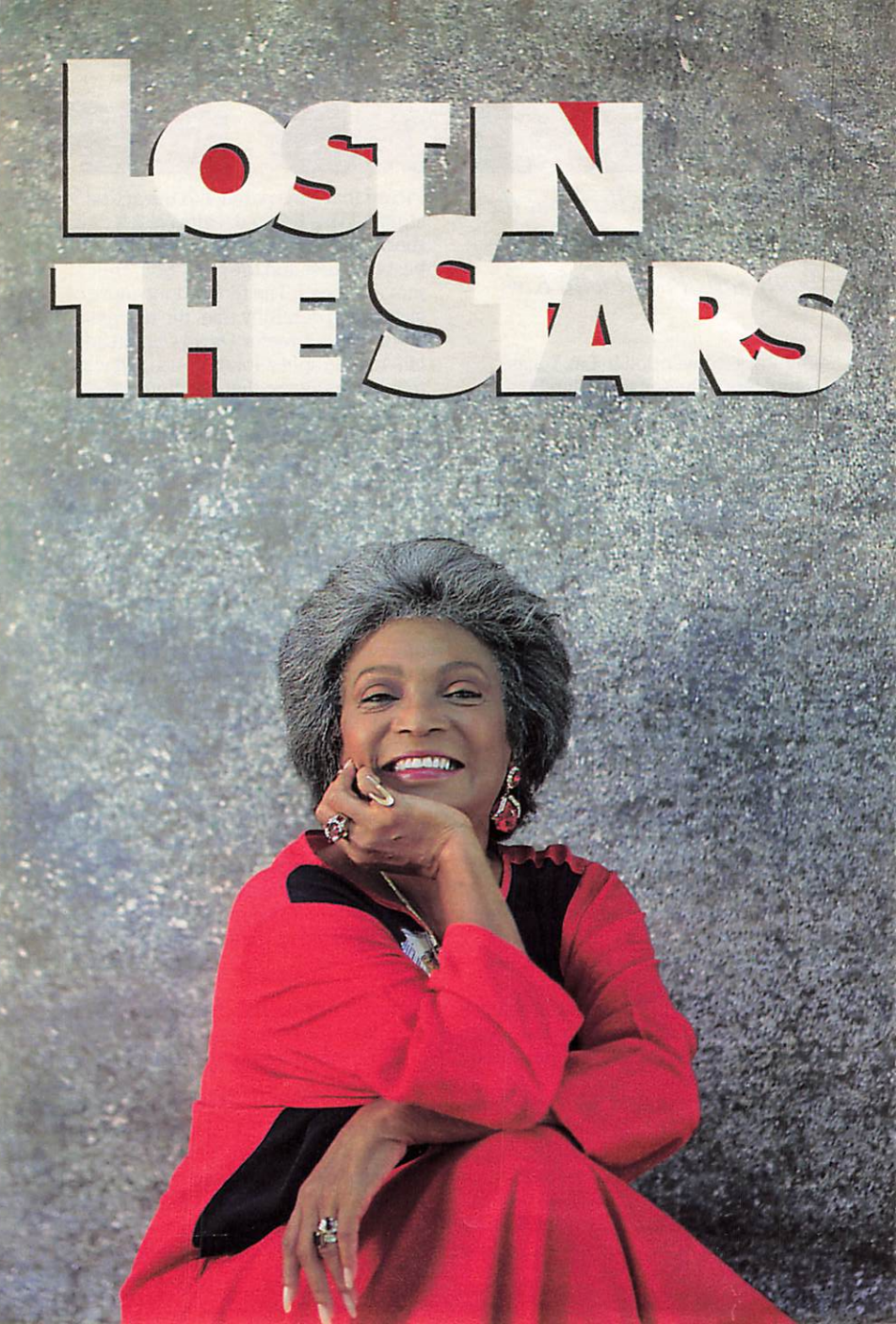

In her new memoir, 'Beyond Uhura: Star Trek and Other Memories,' Nichelle Nichols chronicles her career, from her early roles to her most enduring—as Communications Officer on the original Starship Enterprise. Here, in the book's most anticipated passage, Nichols finally reveals the details of her love affair with 'Trek' creator Gene Roddenberry

I first met Gene Roddenberry in 1963, when I was cast in an episode of his TV series *The Lieutenant*. That began my long and fascinating relationship with the man who would come to be known as the Great Bird of the Galaxy. He was more than 6 feet tall, with jagged good looks and piercing blue eyes. He was unpredictable, imaginative, possessive, and thoroughly infuriating. He was also kind, charming, gentle, generous, and immensely sensuous. He'd been a B-17 pilot in World War II, a commercial pilot for Pan Am, and an LAPD motorcycle policeman. All the time, though, he dreamed of writing for television. *The Lieutenant* was his first series, the only one he would produce before *Star Trek* got the green light in 1966.

At the time we met, Gene was still married, although unhappily. Our early relationship began casually. His offices were at MGM, and I was often on the lot auditioning or working. We'd have lunch together, and before long I was seeing him more often. I have many fond memories: Gene piloting us on wonderful, crazy last-minute flights to Palm Springs or Santa Barbara just for lunch; holding his waist tightly on hair-raising mad motorcycle rides through Benedict Canyon.

Clearly, the seeds of *Star Trek* had already taken root when I first met Gene. And though we didn't fully discuss his ideas for what he would refer to as "a *Wagon Train* to the stars," on several occasions he remarked: "I've got something in mind that I think is going to come about. And if it does, there'll be something important in it for you." Being somewhat new to Hollywood and naive to its ways, I sat by the phone for weeks before I realized what Gene had referred to was still just a dream. But what a dream it was.

Gene could catch you up in his dreams. Before long—and despite our respective circumstances—we fell in love. Contrary to what some people now claim, our romance remained a secret for decades. It came to be fairly well-known in *Trek* circles only in the last years of Gene's life. Until then, both he and I, out of respect for each other and the important people in our lives, were highly discreet. Our relationship was over long before *Star Trek*, and few knew we had even met before. During the period we were together, his divorce [from first wife Eileen Rexroat Roddenberry] wasn't yet final, and while he vociferously denounced any form of racism, we lived in a time when interracial couples in the industry were not accepted warmly. Gene and I discussed that aspect of our relationship several times. He declared that what he did and whom he loved was nobody's damn business.

Then, one day several months into our relationship, which had become uncomfortably intense for both of us, Gene picked me up for lunch and said with uncharacteristic nervousness, "There's somebody very important I want you to meet."

"OK," I answered, sensing something strange in his mood. →

From the forthcoming book *Beyond Uhura: Star Trek and Other Memories* by Nichelle Nichols, to be published by G.P. Putnam's Sons October 1994. Copyright ©1994 by Nichelle Nichols.

SANDRA JOHNSON FOR TV GUIDE

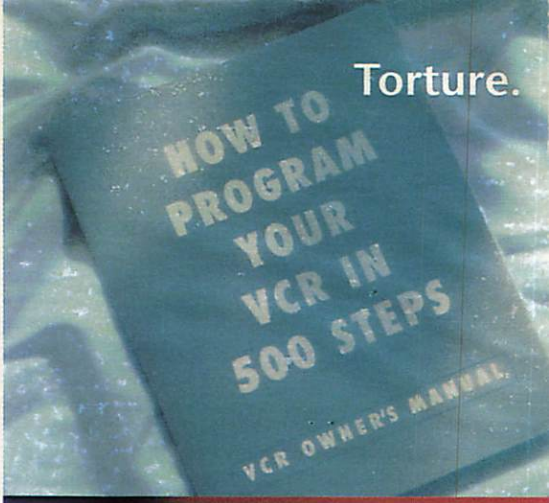

Nothing programs your VCR easier than the VCR Plus+® system.

Step 1. Look up the PlusCode® number in your TV listing.

Step 2. Punch in the number.

Step 3. Watch when you want.

The Control Tower™ is a universal remote capable of operating your TV and video electronics. It replaces lost or broken remotes and eliminates the clutter caused by additional ones. It can also change the channel on your cable box, so you can tape different shows on different channels.

To start programming effortlessly without using a manual, visit your local Sears.

VCR Plus+ by GEMSTAR DEVELOPMENT CORPORATION

Make sure you get the universal remote with VCR Plus+ built in.

SEARS Brand Central®
THE BRANDS YOU WANT AT THE STORE YOU TRUST

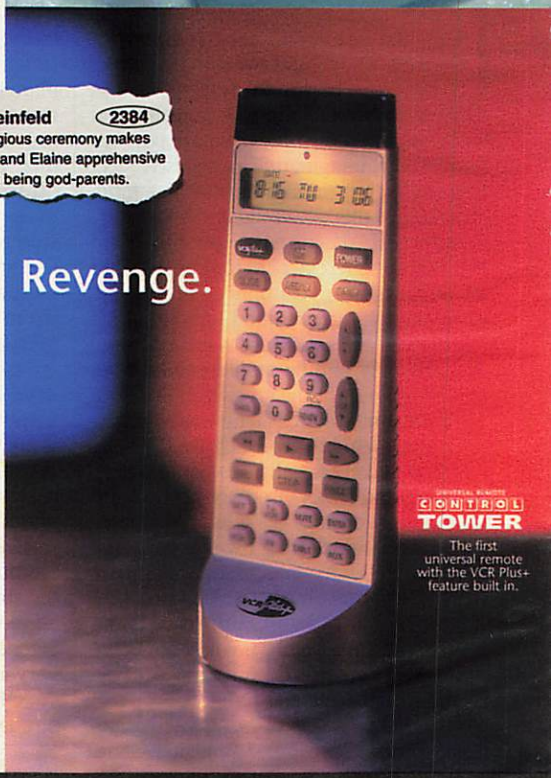

30 Day Money Back Guarantee

Buy a VCR Plus+ Control Tower before December 31 and get a 30 Day Money Back Guarantee plus a 1 year warranty. Call 800 432-8271 for more information.

© GDC Offer valid September 1, 1994 through December 31, 1994 for purchases of the Control Tower or Control Plus+™.

As he turned onto a road in the Hollywood Hills, I asked, "Where are we going?" He evaded the question, and I got the distinct impression that it wasn't a director, producer, or friend of Gene's we were about to visit.

"There's something you haven't been telling me, isn't there?" I asked bluntly.

"Yes," he replied as we pulled into a driveway.

Gene rang the doorbell, and we stood for what felt like an eternity. I didn't know what to feel. I had grown accustomed to Gene's little surprises, but this one threatened to top them all. The door opened, and it was a woman. A lovely woman. We stared at each other like owls.

NICHELLE NICHOLS COLLECTION

Three's company: ***Nichols, Roddenberry,*** *and* ***Barrett.***

"Majel?" I asked.

"Nichelle?"

After a few more seconds of gaping at each other, we both broke up laughing and hugged.

"You know each other?" Gene asked incredulously. I filled Gene in on how Majel Barrett and I had met years earlier during an audition.

"What are you doing here, Nichelle?" she asked, ignoring Gene.

"What are *you* doing here?"

"I live here! Come on in."

We spent the day talking over drinks and sizing each other up. Majel was clearly unnerved by what this might portend, but we each covered our discomfort. We discussed everything except what we most feared. As we said our goodbyes, I told Majel it had been great seeing her again. I suddenly realized the depth of this woman's feeling for this man. I was furious with Gene for creating what might have been a painful, embarrassing situation. Back in the car, I lashed out at him.

"Gene, why did you do that?"

"I didn't know any other way," he answered. "I couldn't go on behind your backs. I love you both too much. I didn't know any other way to tell the women I love that I'm in love with two women." Gene's bewilderment and pain actually touched my heart. At the same time, though, he was not off the hook.

"You've got to do something about it," I said. "No. 1, you've got *three* women—"

"No," he interjected, "two. The divorce is only a matter of time."

"You have to decide, Gene. I cannot go on like this."

"I can't make that choice," he said.

I knew that the last thing Gene wanted was to hurt either of us. But I also knew that we might continue in this triangle indefinitely. I loved Gene, but the situation was untenable. Maybe it was my ego, maybe it was my commitment to my career—I don't know. What I did know was that Gene had placed the decision in my hands, and I had no choice but to end our romance. Out of deference to Majel [who wed Roddenberry in 1969 and played Nurse Chapel as well as the voice of the computer in the original *Trek*], and for my own salvation, I could not be the other woman. So I fled. Typically, however, Gene could not accept my rejection of him.

"How can you *do* this?" he demanded. "How can you just walk away?" It was not easy. It broke my heart. But it sure as hell was not the end of the world for me. How I could and did go on without him is something Gene never quite understood. ■

'Quiz Show'

Could It Happen Today?

Robert Redford's hit movie dramatizes the TV scandal that rocked the 1950s. But what about the '90s?

BY RICK SCHINDLER

Modern America's loss of innocence began with the TV quiz-show scandals of the 1950s, argues Robert Redford's new movie, "Quiz Show." The film evokes a time when ordinary folks displayed extraordinary knowledge on shows like *The $64,000 Question*, when a contestant on *Twenty-One* named Charles Van Doren could become a big enough celebrity to land on the cover of TV GUIDE. But the era closed on a sour note in '58 when it was revealed that *Twenty-One* was rigged. The $64,000 question for today: In these much less innocent times, what's to stop the same thing from happening again?

"Could they do it again?" Merv Griffin asks rhetorically. "With Standards & Practices breathing down your neck? It would be very difficult."

As creator of the two most successful game shows ever—*Jeopardy!* and *Wheel of Fortune*—Griffin should know. He has the additional perspective of having been the host of a TV game that debuted only a few months before *Twenty-One* went off the air in the fall of '58: *Play Your Hunch*, the very program on which a struggling young actor named Robert Redford appeared in '59.

"The largest prize was about $25," Griffin recalls—a paltry sum compared to the $129,000 Van Doren reaped. "That was one result of the scandals: The networks looked for shows that didn't have to resort to a large amount of money [to attract an audience]," Griffin says. "I followed the quiz-show genre with a show that was more a game than a quiz."

What's the difference? "Game shows are guessing, or else some kind of physical contest," Griffin explains. *Jeopardy!* host Alex Trebek amplifies: "The big difference is that the '50s shows were

strong on drama, not on viewer involvement. When you watch *Jeopardy!*, *you're* being tested as well as the contestant, so there's a completely different perspective."

Still, "We're a tough quiz show, and we hark back to the tough quiz shows of the '50s," Trebek acknowledges. So, could a "Quiz Show"-style scandal—with contestants given answers and told when to win and lose—happen on *Jeopardy*?

"There's just no way," Trebek says emphatically. In addition to the federal laws enacted after the 1950s scandals, "None of us know who the contestants are going to be in advance. We just hold our breath and hope the game is going to be good." (As contestants are needed during taping, a Standards & Practices representative selects them at random from a pool of qualified candidates.)

Bud Rukeyser, a retired NBC v-p who attended the congressional quiz-show hearings in '59, says, "I don't think it's possible to repeat that situation. For one thing, people are much more cynical and suspicious now. In addition, the networks now have Program Practice people who visit the shows. And they don't have big prize money, so even if they thought that they *could* rig the shows, why would they?" (*Jeopardy!* has a winnings cap of $100,000 during non-tournament play; on *Wheel*, the cap is $200,000. Winnings over those amounts must be donated to charity.)

Of course, the public heard assurances of honesty in the '50s, too. And only last year, a former *Jeopardy!* writer, Harry Eisenberg, authored a book alleging that questions on the show were altered to favor female contestants. When Trebek angrily denied the accusations, the publisher sued for defamation, but the suit was settled out of court and the book withdrawn from publication.

Despite such allegations, scandals are less likely on shows like *Jeopardy!* because the attraction is more the game itself than the people playing it. But perhaps the biggest difference is simply that the '50s "were a more innocent time," says Rukeyser, "before we all got a little more cynical." As a result, prime-time quiz shows have gone the way of prime-time westerns and variety shows, the victims of changing tastes.

In fact, if anyone proposed such a show today, Rukeyser adds, "there would never be a second meeting about it." ■

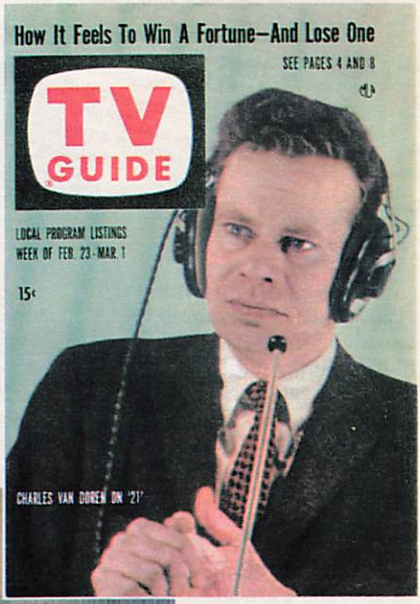

BARRY WETCHER/HOLLYWOOD PICTURES

Above: ***Charles Van Doren*** *on a February 1957 cover of TV* GUIDE. *Left:* ***Ralph Fiennes*** *plays Van Doren in the movie "Quiz Show."*

KING WORLD

Alex Trebek *on "Jeopardy!"—the closest equivalent today to the tough quiz shows of the '50s.*

AARON RAPOPORT/FOX

Right: **David Graf** and **Denny Dillon** play Fox's Tom and Roseanne. Opposite: **Patrika Darbo** and **Stephen Lee** perform Arnold antics in NBC's biopic.

With two fake Roseannes, two phony Toms, two real movie crews, and truckloads of Teamsters racing around Hollywood, something weird was bound to happen in the War of the Roseys.

Like the time 10 extras from Fox's unauthorized TV bio, "Roseanne: Portrait of a Domestic Goddess," mistakenly showed up at the location of NBC's unauthorized TV bio, "Roseanne and Tom: Behind the Scenes."

Or the time location scouts from both movies tried to snag the same spot for the same scenes.

Or the time prop people showed up at the same store looking for the same stuff.

No, this is not *The Twilight Zone*—just the craziest, most confusing Hollywood race since three networks scrambled to bring us the Amy Fisher–Joey Buttafuoco story two years ago. Now two networks, NBC and Fox, are going full throttle to be the first to make a TV-movie about a star on *another* network—ABC's Roseanne. And guess who didn't give permission? "I'm going to sue them both," warned the real Roseanne, on *Today*. "Who's going to watch a movie [that's] talking about butt tattoos, really?"

Millions and millions, if network predictions prove true. (At press time, the Fox version is slated to air Oct. 11. NBC began with an Oct. 31 airdate, briefly rescheduled to beat Fox, and is now back to its original date. But stay tuned.)

Both movies started production on the same day and will wrap the same week. Fox's film focuses on Roseanne, telling her troubles and colorful life from age 16 to present. NBC is zeroing in on the whirlwind romance and crash-and-burn divorce of Roseanne and Tom Arnold. Everywhere they go, cast and crew keep an eye out for their competitors. No one is getting much sleep. And some are putting on the pounds.

"We have one scene where we scarf down about 10 boxes of doughnuts," says Stephen Lee, who thinned his hair so he'd look more like the real Tom for NBC. "I've gained about 10 pounds since we began. They like to eat, you know."

Lee looks and sounds and bops around so much like the real Tom that it's frightening. No wonder both networks reportedly wanted him. He says he turned down Fox and went with NBC because he liked the script better. "NBC's is more glamorous," Lee says. "You get to deal with the mink coats, the shopping sprees. Plus the Fox part has only 10 or 11 scenes with Tom, where this one I'm on every page."

David Graf, who plays Tom in the Fox movie, says he thought so little of the NBC script that he didn't even want to audition. But when he saw the Fox script, he was sold. "Fox has the classy project," he says.

In the end, viewers will decide which is the better—OK, classier—story, if they're not too confused by the dueling movies. Like the missing extras were. It was Lee who showed up at the shoot early one morning and found the 10 extras in the wrong place. "They said, 'We're here for "Domestic Goddess."' I said, 'Wrong movie. This is "Behind the Scenes."'"

Over on Fox's set, the lost extras were definitely a problem. "We had to dress all the Teamsters and crew as inmates and staff of a state mental hospital," says executive producer Patrick Faulstich, who was shooting a scene of the young Roseanne in a psychiatric ward. "It was very

AR of the 'Roseannes'

It may be the weirdest TV-movie race since—well, you remember Joey and Amy, don't you?

By Mark Schwed

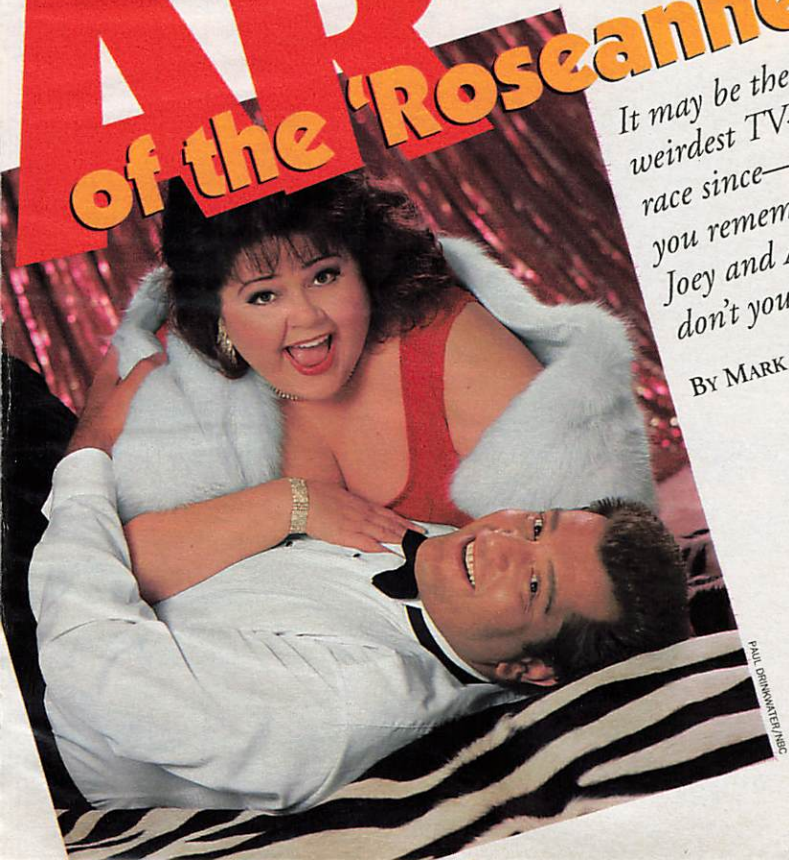

PAUL DRINWATER/NBC

SURGEON GENERAL'S WARNING: Cigarette Smoke Contains Carbon Monoxide.
Kings & 100's Box: 10 mg "tar," 0.8 mg nicotine–100's Soft: 11 mg "tar," 0.8 mg nicotine av. per cigarette by FTC method.
Marlboro Lights
The spirit of Marlboro in a low tar cigarette.
© Philip Morris Inc. 1994

odd coming on the set and seeing an assistant director in a nurse's outfit. But the Teamsters looked terrific."

Faulstich is getting his movie made in 18 days by working himself and his crew practically around the clock. And everyone is a little dizzy. "It's sort of this bizarre juggling act," he says. "If we did this any quicker, it'd be live TV." As a lighthearted jab at the competition, Faulstich called his caterer—which is also working for the NBC team—and ordered a cake sent to their set. "It said, 'Take the rest of the day off,'" Faulstich recalls.

'This is my third microwave movie,' says NBC's producer

Denny Dillon of HBO's *Dream On* is feeling the heat, too. "It's the Kentucky Derby of comedy," says Fox's Roseanne. "I feel like I'm on a speeding bus. So far, I'm not under the wheel." And Patrika Darbo, who plays NBC's Roseanne, isn't getting much rest, either. "Sleep?" she asks. "My soundman and I have been more intimate than my husband and I in the last two weeks."

Take today's shoot. NBC's cast and crew are on location at the Sunset Strip's Sunset Plaza, normally a bustling shopping and eating block, but now a movie set. Trouble is, the stores are still open for business while the crew is trying to shoot a scene where Tom convinces Roseanne to spend mountains of money on twin 10-foot giraffes, a life-size carousel horse, an Egyptian mummy, and sexy lingerie.

Cameras roll. Oops. Those are tourists shooting home movies. "You're going to have to move," barks a traffic deputy. Other cameras roll. Oops again. That's *Extra* shooting a segment on the biopic. Still more cameras roll. Yep, that's the movie. "Action!" yells the director.

"This is my third microwave movie," says Brian Pike, exec producer for the NBC project and the man who also whipped up "Hurricane Andrew" and "Tonya and Nancy." "And this is the most hectic day of all."

Just two miles away, the other Roseanne and Tom are fixing to get hitched at a Beverly Hills mansion. The Fox crew is working just as hard under the same blistering sun. Dillon is in full wedding dress, preparing for the blissful moment. The chaos is the same on this set.

Clearly, this is another long day in the War of the Roseys. But don't expect any sympathy from the real Rosey. "I cannot believe they got this little midget woman from *Dream On* to play me," Roseanne told *Entertainment Tonight* about Dillon.

"Of course I was kinda hurt," says Dillon, who calls herself a big fan. "But that's part of Roseanne's comedy. I'm not the first person she's said bad things about."

No one blames Roseanne for getting so steamed. The intimate details of her life, even though self-confessed, are about to be used by two networks without her permission. Then there's this: "There's a scene where they kind of half pull their pants down and show their tattoos," says Pike, who adds that the movie tattoos will be higher on the derrieres than in real life "to keep the good taste that TV requires."

NBC and Fox can put all this good taste on film because they are using information in the public domain—e.g., interviews, talk shows, lawsuits. USC law professor Howard Chang explains: "You can't copyright your life. The facts of someone's life are in the public domain. What they may be more worried about is libel. If they say something defamatory, Roseanne and Tom can sue for libel."

But NBC's Roseanne hopes Roseanne will sing a different tune after she sees the movie. "I want her to look and say, 'Hey, this is not bad. You know, I look pretty good up there,'" says Darbo. "I think she's going to enjoy this movie." ■

Additional reporting by Jeanne Wolf.

By Michael Logan

Talking Turkey with *Y&R*'s Braeden

Not content to be just the hottest soap in the U.S.A., *The Young and the Restless* is now grabbing Istanbul by the horns. "Our show, which one would think would be limited to American sensibilities, is having enormous impact in Turkey. The devotion—from young schoolgirls to old women in veils—is surreal. ...It's almost theater of the absurd," reports *Y&R* veteran **Eric Braeden**, who made personal appearances in Istanbul last month with costars **Melody Thomas Scott** (Nikki) and **Tracey Bregman** (Lauren)—protected all the way by bodyguards packing pistols. The Turks, who see *Y&R* in prime time, are several years behind in the plot. In fact, Braeden's character—control freak Victor Newman—is still married to superchemist **Ashley Abbott**, the woman who aborted his baby without his consent. Aren't such prickly relationships just a little, well, foreign to the Muslim culture? "That is arrogant, Western attitude," insists Braeden, who chatted at length with several Turkish women—among them, Prime Minister **Tansu Ciller**. "We mistakenly presume [Muslim] men are clearly dominant and the women clearly subservient, but the women are very strong inside their homes. What we go through on *The Young and the Restless*, they go through behind closed doors. Don't think for a moment they don't have their arguments, and their struggles of love and hate, and their concerns about infidelity. They know what they want—and it seems many of them enjoy far greater strength than Western women do." ■

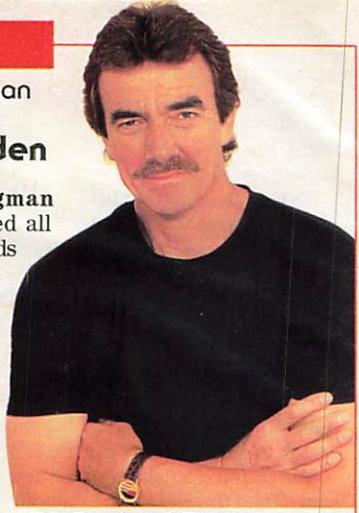

JADRAN LAZIC/SIPA

***Eric Braeden** of "The Young and the Restless": A hit in Istanbul.*

Giving the Big Apple a 'Hard' time

Larry Bryggman—a.k.a. Dr. John Dixon on *As the World Turns*—is no longer welcome on the streets of New York. "We've alienated practically everybody," laughs the actor, who plays **Bruce Willis**'s crime-squad boss in "Die Hard 3," which is currently shooting—and raising hackles—throughout Manhattan (among the traffic-snarling stunts: the explosion of a building dressed up like Bonwit Teller). "We set up a location, shut down everything within a three-block radius, and then stay put for three weeks! Nobody can park or cross the street. The pedestrians are getting yelled at by the assistant directors. People are saying, 'When are you guys gonna leave?!'" The high-tech action flick marks a big departure for the acclaimed, *très* serious Bryggman, who's won two daytime Emmys, a 1992 Obie for lifetime achievement, and, earlier this year, a Tony nomination. But he harbors no illusions: "Sure, you try to bring some sort of depth to your role, but that's not what people come for—they wanna see Bruce fight bad guys."

***Larry Bryggman:** From "ATWT" to "Die Hard 3."*

BARRY WETCHER

Stephen King is an original when it comes to bone-chilling, nail-biting terror. Now you can make sure you don't miss out on a single spooky word — with the Stephen King Library. It features original hardcover editions, many impossible to find elsewhere.

Special offer for thrill seekers!

Get King's latest blockbuster, *Insomnia,* for 10 days — FREE. If you keep it, pay the low price of $7.95, plus shipping and handling (retail: $27.95) as your introduction to the Library. Then sit back and let the terror come to you.

A different King book will arrive about every 6 weeks, each with a 10-day free trial, and with no obligation — ever — to buy. Collect them all — from such classics as *Carrie* and *'Salem's Lot* to more recent best sellers like *Gerald's Game* and *Dolores Claiborne.* You'll have the chance to tell us in advance which titles you're interested in receiving. Plus, you'll be among the first to receive King's new books as soon as they're published! Each volume is priced at just $14.95, plus shipping and handling — a deep discount off publishers' prices.

No risk, no commitment, no minimum to buy – ever!

You can cancel at any time. So, let the fright-fest begin right now with *Insomnia* — yours FREE for 10 days. Don't delay! Send in the coupon below!

GRAB ALL THE HORROR YOU WANT WITH THE

STEPHEN KING LIBRARY

Start with *Insomnia* for just $7.95

No risk, no obligation to buy more.

The Stephen King Library • Camp Hill, PA • 17012-0001

YES! Send me **Insomnia** for a no-risk, 10-day **FREE** trial. If I keep it, I'll pay just $7.95, plus shipping and handling. I understand that you'll send me a list of titles on which I can indicate the King books I want to receive. Future books in the series will arrive approximately every 6 weeks, and may be reviewed for 10 days with **no obligation to buy.** I will be billed a low $14.95, plus shipping and handling, for each subsequent book I keep. **I may cancel at any time.** If I return **Insomnia,** my subscription will be automatically cancelled, and I'll be under no further obligation.

Name _____ SK186-10-1
(Please print clearly)

Address _____ Apt. # _____

City _____ State _____ Zip _____

Do you have a telephone? ☐ YES ☐ NO
Have you ever bought anything by mail in the past? ☐ YES ☐ NO
How have you paid for your mail-order purchases? (Check all that apply.)
☐ CASH ☐ CREDIT CARD ☐ CHECK ☐ MONEY ORDER

Send no money now!
All orders subject to approval. Prices subject to change. The Stephen King Library is a division of Book-of-the-Month Club, Inc. ©1994 BOMC

#042
4-G2

By Jim Baker

Fox and NHL hockey: A miracle *off* ice?

Late last year when Fox snatched away the rights to carry NFL football games from CBS, many scoffed at the price but few questioned the logic. Soon after, the NFL lure began helping the fourth network improve its affiliate lineup, and its ratings are up significantly this season. Now comes Fox's new five-year deal with the National Hockey League (which also reworked its pact with ESPN), and one wonders: Has hockey arrived? (Fox is owned by News Corp., which also owns TV GUIDE.)

Fox promises a strong promo push to make bigger "names" of such stars as **Mark Messier**, captain of the champion New York Rangers. Yes, we've heard this before, but Fox marketing chief **Tracy Dolgin** insists that the folks who brought you **Terry Bradshaw** on a horse will concoct their most aggressive campaign yet for the NHL.

JOHN BIEVER/SPORTS ILLUSTRATED

TV stardom will be icing on the cake for Stanley Cup standout ***Messier.***

The numbers suggest they'll need to: ABC's six weekend NHL matinees drew a dismal 1.7 Nielsen average. ESPN's 1993-94 ratings didn't impress until the Rangers' Stanley Cup climax drew a record 5.2. Fox's broadcast commitment is much bigger: the Jan. 21 All-Star Game in San Jose, two regular season games, and as many as nine playoff matches through the Stanley Cup finals.

"I doubt that ABC put much of a marketing effort behind its games," says Dolgin. "But we've promoted the NFL more aggressively in one year than our predecessors did in 25, and we'll do the same for the NHL, selling through personalities. This sport has big demographic appeal for people who like things fast. When you see Messier on the MTV Video Music Awards and hear, 'Let's Go Rangers,' you know that making hockey addicts is very do-able."

Why has the NHL failed at that so far? Dolgin says it's because too many of its stars are unknowns: "The NHL has articulate and good-looking guys. The only thing it doesn't have is exposure."

Fox will likely use CBS refugees **Sandy Grossman** and **Richie Zyontz** to direct and produce NHL telecasts. The pair combined on the last two Olympics and earned critical praise with behind-the-net camera angles and other nice touches. As for on-air talent, Fox NFL voice **Ken Albert** (**Marv**'s son)—who calls games for the Washington Capitals and handled the last Stanley Cup on NHL radio—should figure prominently on Fox hockey. (With Fox reportedly pursuing Wimbledon, the 2000 Summer Olympics, and, yes, baseball, **Rupert Murdoch** might as well just buy the Albert family DNA.)

Will the NHL find new vigor on Fox? Well, consider the fact that in any *normal* year, this week's column would certainly have discussed the baseball playoffs. So hockey—if it can avoid the mistakes that have soured so many people on baseball—may have a slap shot at becoming a hit on network TV. ■

If You Never Thought Of Your Child As The Military Type, Think Again.

Now is the perfect time to think about what the military has to offer.

Although the military is getting smaller, the Armed Forces still need to recruit almost 400,000 young men and women for Active and Reserve positions each year.

Education, training, and job experience are important parts of the plan to restructure today's Armed Forces. They are also exactly what tomorrow's employers will be seeking.

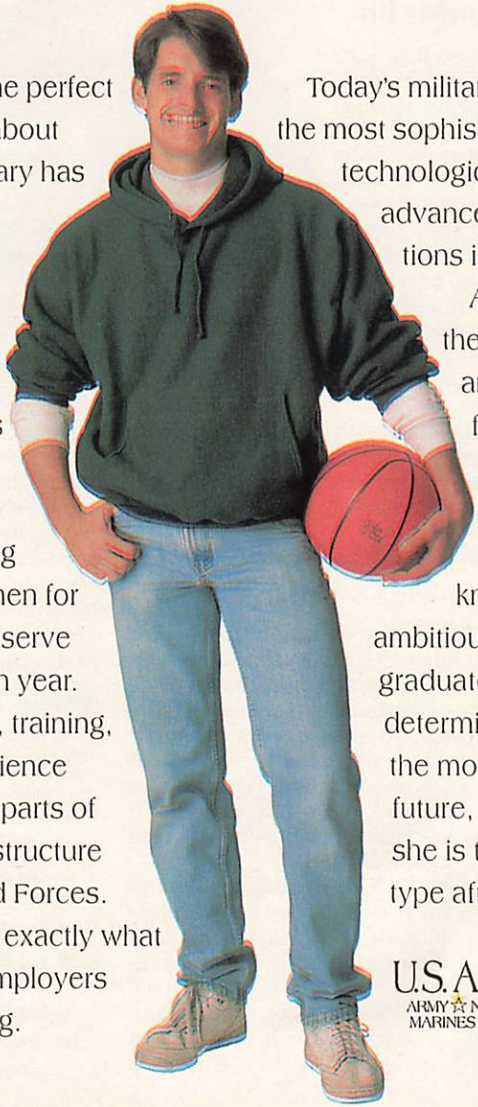

Today's military is one of the most sophisticated and technologically advanced organizations in the world.

As in the past, the opportunities and rewards for joining the military will continue.

So, if you know a smart, ambitious high school graduate who's determined to make the most of the future, maybe he or she is the military type after all.

U.S. Armed Forces
ARMY ★ NAVY ★ AIR FORCE ★
MARINES ★ COAST GUARD ★

VCR REPORT

By Myles Callum

NEW RELEASES

Dino-might! Here comes a monster hit

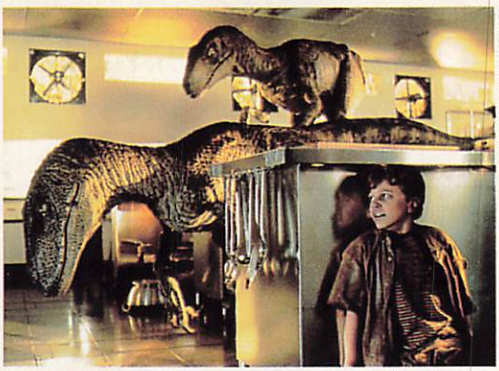

MCA/UNIVERSAL HOME VIDEO

*In a scary "Jurassic" scene, grandson Tim (**Joseph Mazzello**) hides as velociraptors invade a kitchen.*

Jurassic Park At more than $900 million, Steven Spielberg's dinosaur movie (based on Michael Crichton's inventive bestseller) is already the highest-grossing film of all time. Now it's out on video at a consumer-priced $24.98, so we'll find out if there's anyone left who hasn't seen it—and how many people want to own it. The story is about a billionaire (Sir Richard Attenborough) who, on a remote island, creates a theme park featuring living dinosaurs grown from prehistoric DNA. (Advance screeners were not available at press time, so there's no way to tell whether the film's larger-than-life effects work as well on video as they did on the big screen.) Sam Neill, Laura Dern, and Jeff Goldblum also star. (PG-13 2:07 MCA/Universal CC)

The Wedding Banquet Delightful Oscar-nominated comedy of errors about a Taiwanese yuppie in Greenwich Village whose parents in China, not knowing he's gay, keep pressing him to marry. When he deceitfully announces he's engaged, they waste no time flying in to meet his fiancée. (R 1:48 FoxVideo CC)

NEXT WEEK: 'The Paper'

ALSO IN STORES

'Hondo' gets to video—at last

This superior 1953 John Wayne western has a lot going for it, including Geraldine Page in her screen debut, a pre-*Gunsmoke* James Arness, and even Lassie. Aside from all that, it's one of Wayne's best—and most often requested—westerns, but has never been on video until now. **Hondo** gave rise to a 1967 TV series that didn't last long—maybe because it didn't have John Wayne. (Not rated 1:24 MPI $19.98)

MPI HOME VIDEO

Farewell My Concubine A beautiful woman comes between lifelong friends in this story of a love triangle set against the backdrop of epic changes in China. A Golden Globe winner and Oscar nominee. In Chinese with subtitles. (R 2:37 Miramax/Buena Vista) ■

TOP RENTALS

1. Schindler's List
2. Four Weddings and a Funeral
3. Philadelphia
4. On Deadly Ground
5. Grumpy Old Men
6. The Ref
7. The Pelican Brief
8. D2: The Mighty Ducks
9. Blue Chips
10. Intersection

—*Courtesy of* BILLBOARD

Everybody loves Betty Boop™!

She's sassy, sweet and sophisticated... and now she's yours to treasure on a limited-edition collector plate.

(continued inside)

Betty Boop™

America's Cartoon Sweetheart

Shown smaller than actual size of 8¼" in diameter.

The Toast of the Town

A numbered limited-edition collector plate trimmed with 23kt gold

A curvaceous little flirt with a baby-doll voice and big beautiful eyes, Betty Boop catapulted to stardom in the 1930's and she's still America's favorite cartoon sweetheart. She has starred in the Macy's Thanksgiving Day Parade, the hit movie "Who Framed Roger Rabbit?" and numerous TV commercials.

Betty Boop's beguiling poses and her all-American goodness have endeared her to millions of fans. Now, you can acquire a delightful porcelain collector plate portraying Betty Boop wearing her trademark red dress, golden hoop earrings... and accompanied by her lovable dog, Pudgy. Presenting Betty Boop... "The Toast of the Town!"

A Limited Edition

Available exclusively from the Danbury Mint, "The Toast of the Town" is limited to an edition size of 75 firing days. Each plate will be trimmed with gleaming 23kt gold, individually numbered and accompanied by a personalized Certificate of Authenticity.

(continued on back)

The Danbury Mint
47 Richards Avenue
Norwalk, CT 06857

Please Reply Promptly

Betty Boop™

00P/136/

Limit: two plates per collector

Please accept my reservation for **"The Toast of the Town."** I wish to reserve _____ (1 or 2) plate(s). I need send no money now. I will pay for each plate in two convenient installments of $14.95* each, with the first billed prior to shipment.

*Includes $2.95 per plate for shipping and handling. Any applicable sales tax is additional.

Name _____
Please print clearly

Address _____

City _____

State _____ Zip _____

Signature _____

Orders subject to acceptance.
Please allow 4 to 8 weeks after payment for shipment.

"The Toast of the Town" will be a delightful addition to any room in your home.

(continued from inside)

No Obligation—No Risk

"The Toast of the Town" can be yours for just $26.95, with *satisfaction fully guaranteed.* If you are not delighted, simply return your plate within 30 days of receipt for a replacement or refund.

Reply Now To Avoid Delay.

Betty Boop collectibles have proven to be extremely popular, and the response to "The Toast of the Town" is no exception. Act now to avoid delay—send in your reservation today!

the Danbury Mint
47 Richards Avenue · Norwalk, CT 06857

© 1994 King Features Syndicate Inc./
Fleischer Studios, Inc.

NO POSTAGE NECESSARY IF MAILED IN THE UNITED STATES

BUSINESS REPLY MAIL
FIRST CLASS MAIL PERMIT NO. 353 NORWALK CT

POSTAGE WILL BE PAID BY ADDRESSEE

THE DANBURY MINT
47 RICHARDS AVENUE
PO BOX 4940
NORWALK CT 06860-0130

PCS

★ ★ ★ ★ ★ TV GUIDE UPDATE

NEW YORK METROPOLITAN EDITION

Late-breaking news & views

October 8, 1994

• NEW SEASON •

ER, *Me and the Boys*, *Cosby* Early Winners; ABC Takes Lead

The late September yanking of three new prime-time series by two networks served as an unmistakable indication of just how bitter this season's ratings battle will be. Fox sent *Fortune Hunter* and *Wild Oats* into hiatus, TV's unique form of limbo, and NBC recalled *The Martin Short Show* for retooling, with a promised December reappearance.

Of the 28 shows being introduced by the four nets, only six made it into the Top 30 for the week of Sept. 19–25. CBS stumbled badly at the starting gate and (astonishingly) ended up fourth among the key 18–49 demographic, its worst performance in years. The other big story was the remarkable popularity of NBC's *ER*, premiering in its regular Thursday slot. Not only did it trounce CBS hospital entry *Chicago Hope*, but it also outrated ABC's *PrimeTime Live*, making it a top candidate for hottest new series.

MARK SELIGER/ABC

JEFFERY NEWBURY FOR TV GUIDE

CBS

From top: **Sherry Stringfield**, "ER"; **Claire Danes**, "So-Called Life"; **Roma Downey**, "Touched by an Angel."

Not such good news for NBC, however: *Madman of the People* retained only 73 percent of lead-in *Seinfeld*'s audience. Says CBS ratings spinmeister **David Poltrack**: "That 73 percent is in the tradition of *Chicken Soup* and *Tom*," two series from recent seasons that died quickly. NBC exec **Sari DeCesare** says: "The jury is still out on *Madman*. It'll be another week or two" before its fate starts to become clear. ABC's *Me and the Boys*, hammocked between *Full House* and *Home Improvement*, has promise. After an impressive premiere, NBC's *Sweet Justice* fell to No. 72 in its regular time slot.

CBS declared that a "big, positive surprise" was *Touched by an Angel*, which—contrary to many projections—easily beat Fox's *Models Inc.* (That period was dominated, nonetheless, by ABC's *Roseanne* and *Ellen*.) CBS also announced itself pleased that *The Boys Are Back* did better than ABC's returning *Thunder Alley*; and less happy that ABC's *All-American Girl* beat out *Daddy's Girls*. Even so, the clear winner in that slot was NBC's *The Cosby Mysteries*.

A big disappointment for ABC is *My So-Called Life*. Although touted by TV GUIDE as "one of the best of the new season," it managed only a 6.4 rating and a 10 share. Fox offering *M.A.N.T.I.S.* also performed poorly. Meanwhile NBC's *Friends* (between *Mad About You* and *Seinfeld*) got off to a brisk start with a 14.7/23.

For the season so far, ABC has jumped out to an early lead (a 12.6 rating), followed by NBC (12.4), CBS (11.6), and Fox (7.5).

Fox adds *The George Carlin Show* and *Encounters: The Hidden Truth* to fill in for the pulled series. NBC will vamp with extra episodes of existing series.

—*Neil Hickey, Mark Schwed*

• TV NEWS •

Covering O.J.: Lumps, Bumps, Bruises in 'Media City'

It's the crack of dawn at Camp O.J., and already the animals are stirring. A satellite truck pulls in here, a newsvan sets up there, and soon hordes of journalists are clawing for prime position outside Los Angeles County Criminal Courts Building, where **O.J. Simpson** is in the fight of his life.

REUTERS/BETTMANN

TV news satellite trucks line up outside the L.A. courthouse.

But he's not the only one fighting. **Alison Holloway**, anchor for the nationally syndicated *Premier Story*, was smacked in the head with a 32-pound camera while trying to fire off a question to Simpson's attorney, **Robert Shapiro**. "She has a lump the size of an egg over her right eye," says executive producer **Peter Brennan**. As the trial moves from jury selection to opening arguments, the media will likely become even more bruised. The problem: too many cameras in too little space, with everyone going after the same shots. "We're trapped in here like monkeys in a zoo," says one Fox cameraman, who had a 1-foot-square spot all his own. Only 25 reporters will actually get to sit inside the ninth-floor courtroom to watch the trial. The rest are stuffed into tiny offices on the 12th floor, crammed along the stairs in front of the entrance, and packed in across the street in air-conditioned trailers or on open- air platforms. The space got to be such a problem that some stations gave up their tiny spots and built TV towers—platforms atop rickety scaffolding. "CBS was first. It built one two stories high so it could shoot over ABC," says **Elbert Mock**, a cameraman for KOVR, an ABC affiliate in Sacramento. "Then NBC built one four stories tall."

There are so many reporters, cables, cameras, satellite trucks, and newsvans that the courthouse looks like a TV studio and the parking lot has become Media City, complete with portable toilets. The area outside the front doors already resembles a poolside patio, with beach chairs, catered food, and cool drinks. Those lining the stairs have to bag their own lunches or use cellular phones to call in the pizza—if they move, they risk losing their space.

In the trailers, each reporter gets a tabletop to work on as large as a grade-school desk. Compared to the print reporters, the television people have money to burn. CBS News even has twin trailers—the Cadillac of Simpson coverage.

It has become such a media circus outside the courthouse that radio personality **Rick Dees** of KIIS-FM actually thought about bringing in circus performers and zoo animals to do his morning show. "We decided it would be inappropriate," says a source at the station. "The animals might have complained." —*M.S.*

Fall Preview Clarification

Several movies listed in the Fall Preview issue (Sept. 17) as broadcast premieres for this season will actually be presented first on pay-cable services. **HBO** exclusives include: "The Fugitive," "Sommersby," "The Bodyguard," and "Made in America" (all October), and "Ace Ventura: Pet Detective" (February 1995). **Cinemax** carries the TV premiere of "Dennis the Menace" (October). **Starz!** offers the first telecast of "The Piano" and "Carlito's Way" (November), and "In the Name of the Father" (December).

OUR TIMES/BY HARRY STEIN

A Column About Values and TV

Are talk shows hazardous to your mental health?

If "personal accountability" is the watchword of the mid-'90s, no one in TV has a thing on Oprah Winfrey. Witness her recent two-part self-examination, straightforwardly titled "Are Talk Shows Bad?"

It is, after all, one thing for us pompous malcontents in the press to make the case that talk shows have contributed to the general assault on standards and taste; quite another for the form's top practitioner to lend it credence before her vast audience.

But, then, Winfrey's gift is that (unlike some of her competitors) she is precisely what she seems on TV: humorful, sympathetic—and concerned about the same things as people who are *not* worth a quarter-billion dollars. Which is to say, she doesn't need surveys or focus groups to tell her that societal decay has a lot of us worried.

STEPHEN GREEN

Oprah Winfrey: *Willing, at least, to listen to her critics.*

Winfrey, who sees her goal as trying to "uplift, enlighten, and encourage," takes some of the criticism personally. Yet in "Are Talk Shows Bad?" she allowed critics of the form their full say. Among their points:

- No matter how well-intentioned, such shows inevitably give legitimacy to behaviors once rightly stigmatized as abnormal or destructive. "The more attention you pay these people," noted social psychologist Vicki Abt, author of a highly critical study on the effects of talk TV, "the harder it is to make them feel ashamed."
- With their relentless attention to the self, talk shows have skewed (if not cheapened) the public debate. Was it coincidence that, in a bid to pick up support for his fading health-care plan, President Clinton kept producing individuals with terrible tales of personal misfortune? "Policy by sob story" sneered critics, "More of the dumbing-down of America"—and it was hard to argue.
- As producers seek for subjects that will work as five-second promos, complex issues are reduced to almost absurd simplicities. I myself, promoting a book, once appeared on *Oprah* as an "expert" on male behavior. The topic: "Good Guys and Bad Guys." Only the bad guys who sat on the panel were *absurdly* bad—thuglike and nastily contemptuous of women—while, I swear, the "good guys" were *virgins*. Why not explore the feelings of normal guys, not so easily reduced to caricature?
- Above all, a steady diet of these shows can leave the lingering sense that no one is ever personally responsible for *anything*. No one on the panel mentioned the Menendez brothers or the Bobbitts—but no one had to. "Enough already!" exclaimed Winfrey herself at one point, recalling a show she'd done on a guy who blamed his problems on tough times in the womb. "Shame on me for that!"

But, too, it was she who raised the key question—aimed not so much at her peers as at us: "What do you want to see? And is what you tell me you want to see necessarily what you will watch?" ■

• SOAP OPERA GUIDE™ •

BY SUSIE WETMORE AND TOM MITCHELL

All My Children

Last week (Oct. 3-7), Wilma got Janet to admit her identity, but Janet begged her not to tell Trevor, whose plans to marry "Jane" upset Laurel. Julia spotted Edmund and Maria at a press conference. Noah allowed Grace to counsel Julia.

Another World

Jensen Buchanan returned as Vicky, who insisted that Jake aid her in finalizing their plan, even as his and Paulina's wedding date approached. To thwart the search for Felicia, Walter forced her to write a letter—to which she slyly signed "Fannie."

As the World Turns

Shannon rejoiced that Devere is alive, but Duncan was skeptical. Eduardo confronted Sam with his knowledge about Eliot. Damian rejected Lily's attempts to reconcile. Connor returned from Europe as Cal planned to meet her in Paris.

Bold and the Beautiful

Omar kept Taylor from escaping. Taylor was outraged when Omar showed her photos of Ridge and Brooke's wedding. Anthony joined with Ivana to keep Macy and Thorne apart. Sheila and Connor consummated their agreement.

Monty Brinton/CBS

The Bold and the Beautiful: *Kabir Bedi, Hunter Tylo.*

Days of Our Lives

As Laura was about to be recommitted, she blackmailed Vivian into helping her escape. Billie had new hope that Bo would choose her over Gina. Sami blamed Carrie for her troubles. Tony had new suspicions about John and Kristen.

General Hospital

Katherine was admitted to GH after collapsing at the Quartermaines'; it appeared she was poisoned. Feeling cornered over the discoveries about Bradley's death, Edward paid a desperate visit to Mary Mae. Kevin continued to keep his secrets about Grace.

Guiding Light

Alan and Alan-Michael finally came face to face. Roger told Alexandra Alan's a major threat, and they should be allies, not enemies. Vanessa persuaded Matt to stay. Gabrielle's plans for a romantic evening with David were ruined by an unexpected arrival.

Loving

"Jeremy" broke up with Gwyn. Curtis applied for a gun permit, hoping to protect Gwyn from "Jeremy." Deborah made love with Clay, unaware he was photographing them in his plan to break up Cooper and Steffi. Stacey offered Ally a job.

One Life to Live

Beverly (Maeve McGuire) agreed to make Viki believe that she and Sloan are in love. Blair questioned Andrew about his meeting in the park with Marty; Dylan told Marty he'd like to spend more time with her. Buck and Bulge plotted against Asa and Alex.

Young and the Restless

Jill kidnapped Billy, then reluctantly returned home to share custody with John. Jack and Luan learned of their mutual past and what separated them in Vietnam. Nikki urged Amy to throw Nick a surprise party and not invite Sharon.

TV GUIDE SOAP UPDATE HOTLINE

Miss your favorite soap? Call TV Guide's Soap Update Hotline and find out what you missed. Updates are available after 5pm....

1-900-896-2884

99¢ per minute

Touch-tone phones only. If under 18, please get parental permission. News America 900, 1211 6th Ave. NY, NY 10036 (212) 852-7700

THIS Week

HITS & MISSES REVIEWS BY PAUL DROESCH

Women in peril...a PBS quiz show...Reba McEntire

Space Precinct (syndicated; check local listings)—*Knots Landing*'s Ted Shackelford is an out-of-this-world cop in this cartoonish new series from veteran British sci-fi producer Gerry Anderson (*Space: 1999*). It looks like *Doctor Who* (or a low-rent version of the "Star Wars" and "Batman" movies), and it plays like a (sort of) serious version of the '60s *Batman* TV series. My score (0 to 10): **5**

Nowhere to Hide (Sun., ABC)—Rosanna Arquette is the first of this week's TV-movie women in peril: She's on the run from her ex-husband, who, she's told by a just-the-facts-ma'am agent (Scott Bakula), is out to kill her. To say more would give away the plot, but there are some nice twists, and Bakula's Joe Friday routine is something to see. My score: **7**

Is There Life Out There? (Sun., CBS)—Reba McEntire shines as a plucky housewife who doggedly pursues her "girlhood dream" of going to college in a Norman Rockwell painting of a TV-movie that is infused only occasionally with '90s feminist sensibilities. Much of the dialogue ("All of us have to live each day to the fullest") could be found in those samplers on your grandmother's wall, but it's refreshingly sweet. My score: **6**

MONTY BRINTON/CBS

"Is There Life Out There?" ***Keith Carradine, McEntire.***

Think Twice (Mon., PBS)—Whether PBS should use (waste?) its time on a quiz show is open to debate, but this one is fun: Both the game and quizmaster Monteria Ivey are engaging, and it smiles knowingly at quiz-show conventions (the name tags seem awfully big). It does pander a bit to its public-TV audience—prizes include computer software and bookstore gift certificates, rather than cruises and cars. But the questions on the two episodes made available for preview are no harder than those on *Jeopardy!* My score: **7**

The Native Americans (Mon., Tues., Thurs., TBS)—Ted Turner is a throwback to the days when media moguls rode social hobby-horses and, lately, he's been concerned about Indians. Hence this atmospheric six-hour documentary. It's handsome, but it does get a bit tiresome. In it, tribal elders look back wistfully at the days when their ancestors had the continent to themselves, and say things like: "We never understood that you could own the earth, which is our mother." Over and over again. My score: **5**

Beyond Betrayal (Tues., CBS)—Susan Dey is the week's other imperiled TV-movie star: She's being stalked by her wacko ex-husband (*MacGyver*'s Richard Dean Anderson), but sensitive guy Dennis Boutsikaris gets in the way. You should get out of the way: This flick is cheesy, tawdry, and not very suspenseful. My score: **3**

Note: Schedules vary in some areas.

THISWeek

FOUR-STAR MOVIES

For your viewing—and VCR taping—guidance, here are all of the week's movies that have earned four stars in TV GUIDE's ratings.

SATURDAY, Oct. 8 ★★★★

The Big Country 9 A.M. (TMC)
Suspicion 9 P.M. (DIS)
High Noon 11:30 P.M. (7)
Suspicion 4:15 A.M. (Early Sun.) (DIS)

SUNDAY, Oct. 9 ★★★★

The Fugitive 12 noon (HBO)
Going My Way 1:05 P.M. (AMC)
The Lady Vanishes 2:30 P.M. (55)
High Noon 8 P.M. (55)
The Fugitive 10:15 P.M. (HBO)
Going My Way 10:35 P.M. (AMC)

MONDAY, Oct. 10 ★★★★

Going My Way 6 A.M. (AMC)
Paths of Glory 11:05 A.M. (SHO)
Witness 8 P.M. (55)
His Girl Friday 9 P.M. (DIS)
The Private Life of Henry VIII 1 A.M. (Early Tues.) (21)
His Girl Friday 3:15 A.M. (Early Tues.) (DIS)

TUESDAY, Oct. 11 ★★★★

The Life of Emile Zola 7 A.M. (TMC)
Platoon 8 P.M. (55)
The Entertainer 11 P.M. (ENC)
Scarlet Pimpernel 1 A.M. (Early Wed.) (31)

WEDNESDAY, Oct. 12 ★★★★

The Best Years of Our Lives 12:30 P.M. (AMC)
The Fugitive 1 P.M. (HBO)
The Fugitive 11:30 P.M. (HBO)

THURSDAY, Oct. 13 ★★★★

The Best Years of Our Lives 6:15 A.M. (AMC)
The More the Merrier 7:15 A.M. (MAX)
Rocky 8 P.M. (55)

FRIDAY, Oct. 14 ★★★★

White Heat 8:40 A.M. (TMC)
Breakfast at Tiffany's 1:30 P.M. (AMC)
Kramer vs. Kramer 4:30 P.M. (MAX)
Close Encounters of the Third Kind 8 P.M. (USA)
Breakfast at Tiffany's 3 A.M. (Early Sat.) (AMC)
The Entertainer 3 A.M. (Early Sat.) (ENC)

NATIVE AMERICANS PRESENT

THE NATIVE AMERICANS

A THREE-PART WORLD PREMIERE EVENT
BEGINS MONDAY • 8:05 PM

TBS

A TBS ORIGINALS PRODUCTION

A camp-y "Summertime Switch" and a creative "Writing" lesson

BY KRISTIN GALLAGHER

A parents' guide to noteworthy programming for youngsters. Programs especially suitable for preschoolers are marked•

ABC offers a ticket back to the lazy, hazy, crazy days of summer in Saturday's ABC Family Movie, **"Summertime Switch."** The 1994 made-for-TV comedy stars Jason Weaver (who sang his lion heart out as young Simba in "The Lion King") and Rider Strong (Ben Savage's compatriot on ABC's *Boy Meets World*) as two boys from opposite sides of the tracks with nothing in common—except the fact that they share the same name. The "switch" occurs when they're mistakenly sent to each other's summer camps—placing streetwise petty thief "Fast Freddie" Egan (Weaver) in "the Reagan Suite" of luxurious Camp Enclave, and super-snob Frederick Egan III (Strong) in "Stalag 13" at a detention camp for juvenile delinquents. As both boys adjust to their seasonal situations, they slowly learn some valuable lessons about prejudging people and about the grass not always being greener on the other side of the lake. Former *Night Court* bull Richard Moll costars.

Capital Cities\ABC, Inc.

"Summertime Switch": ***Rider Strong*** *and* ***Jason Weaver.***

On Tuesday, a more somber lesson on prejudgment is taught in a poignant fact-based CBS **Schoolbreak Special** starring Hal Linden. Three teenage boys responsible for "The Writing on the Wall"—anti-Semitic graffiti scrawled on the synagogue and home of Rabbi Markovitz (Linden)—are ordered to attend instruction in "Jewish culture and faith," to be taught by the rabbi himself. Using innovative and affecting teaching methods, including a trip to the Simon Wiesenthal Center's Museum of Tolerance, Markovitz subtly combats his students' ignorance by forcing them to face the truth about their religious perceptions and about their own "innocence."

The Secret World of Alex Mack opens up to viewers starting Saturday at 8 P.M. [ET] on Nickelodeon. This entertaining new series stars Larisa Oleynik as an "ordinary" teen who learns about better living through chemistry when she's accidentally drenched with a top-secret substance that gives her extraordinary powers.

Two well-made kids' shows return for new seasons this week. Nickelodeon's animated **Rugrats** start their fifth season of diapered doings on Saturday; and **Opening Shot**, the Bravo series for TV's younger culture vultures, takes a bow on Thursday with a profile of 16-year-old guitar virtuoso "Smokin' Joe" Bonamassa.

What's on for kids

SATURDAY, Oct. 8

Rugrats 7:30 P.M. (NIK)
Movie 8 P.M. (7, 8) "Summertime Switch" (Made-for-TV; 1994)

SUNDAY, Oct. 9

• **Movie** 12 noon (9) "The Muppets Take Manhattan" (1984) ★★★ Kermit and the crew try to make it on the Great White Way. Guest stars include Art Carney.
Movie 12:15 P.M. (TNT) "Namu, the Killer Whale" (1966) ★★ Fact-based tale about a naturalist (Robert

THIS Week FOR CHILDREN

Lansing) who tries to train the title creature.
Movie 12:30 P.M. (FAM) "Little Miss Broadway" (1938) ★★ Shirley Temple cheers up a theatrical boardinghouse.
Movie 2 P.M. (9) "The Boy Who Could Fly" (1986) ★★ Sensitive tale about an autistic boy (Jay Underwood).
Movie 4 P.M. (FAM) "The Ghost and Mr. Chicken" ★★ (1965) Don Knotts is a nervous newshound trying to get the scoop on a haunted house. With Joan Staley and Dick Sargent.
Movie 4 P.M. (HBO) "The Witches" (PG; 1990) ★★★ A sorceress plots to turn children into mice.
Movie 7 P.M., 1:40 A.M. (DIS) "Honey, I Blew Up the Kid" (PG; 1992) ★★ Call a shrink! Wacky inventor (Rick Moranis) enlarges his toddler son in this sequel. With Marcia Strassman.

MONDAY, Oct. 10

- **Movie** 2 P.M. (LIF) "Sesame Street Presents Follow That Bird" (1985) ★★★ Bert and Ernie and the gang are back in another caper.

Movie 4 A.M. (A&E) "The Dove" (1974) Fact-based story about a teen who sails around the world.

TUESDAY, Oct. 11

- **Movie** 1 P.M. (DIS) "The Elmchanted Forest" (NR; 1986) ★★ Cartoon about an artist with magical powers.

Schoolbreak Special 4 P.M. (2) "The Writing on the Wall"
Movie 7 P.M. (DIS) "Here Come the Littles" (G; 1985) ★★ Animated adventures of mouse-like creatures.

THURSDAY, Oct. 13

Movie 2 P.M., 3 A.M. (55) "Long John Silver" (1953) ★★ Robert Newton reprises his role as the swaggering buccaneer.

FRIDAY, Oct. 14

Movie 3 A.M. (7) "The Prize Fighter" (1979) ★★ A dumb pug (Tim Conway) and his manager (Don Knotts) get mixed up with gangsters in the '30s.

Some programs may have other airplays. For additional airplays, check the listings.

TV SCRAMBLR©

THE NEW GLADIATORS

Find the words from the puzzle list. They can be read up, down, backwards, across or diagonally. Words in parentheses do not appear in puzzle.

G	T	L	U	A	S	S	A	L	D	J	R
A	R	E	W	O	P	J	A	I	I	A	Z
U	O	H	Z	A	X	A	M	B	W	S	H
N	T	D	A	X	Z	A	J	O	R	S	A
T	A	O	Z	N	R	I	G	O	A	E	W
L	N	G	S	Y	G	U	P	L	U	X	K
E	I	B	P	I	T	T	P	L	X	S	X
T	M	O	Z	P	R	I	O	X	I	X	T
U	I	N	A	E	H	E	Z	U	X	N	E
R	L	E	W	W	P	Z	N	X	G	K	E
B	E	O	A	Z	H	C	E	T	I	H	C
O	T	J	Z	E	T	E	P	M	O	C	I

ASSAULT
COMPETE
"DOG-BONE"
ELIMINATOR
GAUNTLET
HANG TOUGH
HAWK
HI-TECH
JOUST
LISA
MIKE
POWER
PYRAMID
SABRE
SIREN
TOWER
TUG-O-WAR
TURBO
WHIPLASH
ZIPLINE

© Scrambl-Gram Inc.

For puzzle solution, turn to page 195

TV GUIDE

Editor-in-Chief Anthea Disney
President/CEO Joseph F. Barletta
Publisher/Vice President Mary G. Berner

NATIONAL EDITORIAL

Executive Editor: Barry Golson
Managing Editor: Jack Curry
Senior Editors: Larry Closs (Cable), Neil Hickey, Janice Kaplan, Amy Paulsen Nalle
Assistant Managing Editor: Kerrin Griffith
Critic: Jeff Jarvis
Senior Writer: Myles Callum
Reporter: Ileane Rudolph
Associate Editors: Greg Fagan, Rick Schindler
Art Director: Ken Feisel
Associate Art Director: Andrew Steigmeier
Deputy Picture Editor: Janet Csadenyi
Los Angeles Bureau: Vincent Cosgrove (Chief), Julie True (Photos), Mary Murphy, Mark Schwed, Deborah Starr Seibel
Special Correspondent: Peter Ross Range
Contributing Editors: Michael Logan, David Rensin, Harry Stein
Color Quality Consultant: Phillip Cassidy
Publicity Directors: Rachel Breinin, Ann Zimmerman

PROGRAMMING

Managing Editor: Elisabeth Bacon
Programming Editor: Renée Kline
Editions Manager: Beryl Shive
Operations Manager: Patricia Gallagher
Development Manager: Eileen O'Malley Spangler
Traffic Manager: John F. Haines
Cable Manager: Gregory Murphy
Deputy Programming Editor: Lizanne Torie
Deputy Operations Mgr.: Victoria M. Robinson
Associate Programming Editors: Alan Appel, Ron Dudley, Howard Gensler, Vicky Parente
Bureau Chiefs: Judy L. Mastroianni (New York), Lawrence P. Carrington Jr. (Los Angeles)
Editorial Managers: Linda Brunner, Mitchell Chernoff, Lindsay H. Henkels, Carol J. Morfesis, Gayle Ostermueller, Marcia Schad, Kitty Sheridan
Regional Editor: Hank Freitag

BUSINESS AND ADMINISTRATION

Vice President/Finance and Administration: Wayne P. Campanelli
Vice President/Operations: Terry Materese
Vice President/Circulation: Charles M. Davis
Vice President/Human Resources: Eileen Cross
National Advertising Director: Suzanne Grimes
Eastern Advertising Director: Keith Baldwin
Western Advertising Director: Rob Margolis
Advertising Marketing Director: Jacki Gordetsky
Corp. Research Director: Bruce Gershfield
Corp. Design Director: Jerry Alten
Production Director: Mary C. Dollinger
Production Consultant: Jim Marks

A News America publication

LETTERS

Readers react to our Fall Preview prose

Your Fall Preview take on *New York Undercover* [Sept. 17] was way off the mark: "a *Starsky and Hutch* for the '90s"? It has much more bounce, punch, and color. We haven't seen anything like Malik Yoba's excellent portrayal of a nurturing, loving, single African-American father on TV before. As for your label "probably not for the mainstream audience," puh-leeze! Your editors are out of touch with a capital "T."

Earl Hardy
New York

I've got a problem with your preview of *Due South*, specifically where you say Paul Gross's "straight-arrow Mountie character has a campy, cartoon-hero appeal." If you're saying he's an honest, polite individual with manners and values, you're right. The way you talk, though, you must think these are character flaws, but some of us do not feel that way.

Kathy M. Robb
Cody, Wyo.

The picture you published on the new ABC series *All-American Girl* seemed oblivious to the fact that it's still considered disrespectful to allow the U.S. flag to touch the ground. I am highly offended by this *lighthearted* picture.

L. Renay Torgerson
Imperial Beach, Cal.

You missed a chance to note Scott Bakula's appearance in Carol Burnett's upcoming CBS special, "Men, Movies and Carol."

Sharon Major
Dearborn, Mich.

I was hoping to see something about *Forever Knight*'s return to TV in syndication, but not a mention!

Patricia Bozis
via e-mail

Continued on page 61

THISWeek SPORTS

TV SPORTS HIGHLIGHTS

SATURDAY, Oct. 8

Rodeo 10 A.M. (TNN) Professional Bull Riders action.
College Football 12 noon (7, 8) Notre Dame at Boston College.
College Football 12 noon (SC) Pittsburgh at Syracuse.
College Football 12:30 P.M. (ESN) Michigan State at Michigan.
College Football 12:30 P.M. (NSP) LSU at Florida.
NHL Hockey 1 P.M. (MSG) Rangers at Panthers.
Auto Racing 1:05 P.M. (TBS) All Pro Auto Parts 300.
Volleyball 3 P.M. (4, 30) King of the Beach Invitational.
College Football 3:30 P.M. (7, 8) Illinois at Ohio State.
College Football 3:30 P.M. (NSP) Navy at Air Force.
College Football 3:30 P.M. (SC) Central Connecticut St. at Hofstra.
Auto Racing 3:30 P.M. (TNN) NASCAR Granger Select 500.
College Football 4 P.M. (55) Georgetown at St. John's (N.Y.).
Eye on Sports (CC) 4:30 P.M. (2) Boxing: Keene vs. Ray.
Horse Racing 4:30 P.M. (4, 30) Breeders' Cup Preview.
Senior Golf 4:30 P.M. (ESN) The Transamerica.
Bicycling 6 P.M. (NSP) Mountain Bike Championships.
College Football 7:30 P.M. (ESN) Florida State at Miami.
College Football 7:30 P.M. (MSG) Cornell at Harvard.
NHL Hockey 7:30 P.M. (NSP) Senators at Devils.
NHL Hockey 7:30 P.M. (SC) Islanders at Capitals.
College Football 10:30 P.M. (SC) USC at Oregon State.
Tennis 12 mid. (NSP) Ex.: Michael Chang vs. Brad Gilbert.
Rodeo 12:30 A.M. (ESN) PRCA Caldwell Night Rodeo.
College Football 3:30 A.M. (ESN) Florida State at Miami.

SUNDAY, Oct. 9

Italian Soccer 10 A.M. (31)
Domingo Deportivo 12:30 P.M. (41)
NFL Football 1 P.M. (4) Colts at Jets.
NFL Football 1 P.M. (30)
NFL Football 1 P.M. (61) 49ers at Lions.
Auto Racing 1 P.M. (TBS) Mello Yello 500.

Continued on page 55

Program Notes

O.J. Simpson Trial: Coverage may interrupt scheduled programming this week.

NHL Hockey: At press time, there was a possibility that a labor dispute would cancel scheduled games.

NFL Football: NFL telecasts are subject to last-minute changes.

Home Team Telecasts

Saturday Oct. 8	Sunday Oct. 9	Monday Oct. 10	Tuesday Oct. 11	Wednesday Oct. 12	Thursday Oct. 13	Friday Oct. 14
GIANTS						
		Vikings 9:00 7 8				
JETS						
	Colts 1:00 4					
KNICKS						
					Vs. 76ers 7:30 MS2	
DEVILS						
Senators 7:30 NSP				Flyers 7:30 NSP		
ISLANDERS						
At Capitals 7:30 SC				At Canadiens 7:30 SC		
RANGERS						
At Panthers 1:00 MSG			Lightning 7:30 MSG			

SUNDAY/*Continued from page 54*
Drag Racing 2 P.M. (ESN) IHRA North American Nationals.
Volleyball 2 P.M. (SC) UCLA at Florida State.
Motocross 3 P.M. (ESN) AMA 125cc competition.
NFL Football 4 P.M. (5) Cardinals at Cowboys.
NFL Football 4 P.M. (30) Raiders at Patriots.
Futbol 4 P.M. (47)
Horse Racing 4 P.M. (ESN) Oaktree Invitational.
Jack Nicklaus: Best of Golf 5 P.M. (7)
Senior Golf 5 P.M. (ESN) The Transamerica.
Equestrian Competition 5 P.M. (MSG) Amoco Cup.
Boxing 5 P.M. (NSP)
Sports Cavalcade 5 P.M. (TNN)
Tennis 7:30 P.M. (SC) Ex.: Michael Chang vs. Brad Gilbert.
Softball 8 P.M. (MSG) USSSA Finals.
NFL Football (CC) 8 P.M. (TNT) Redskins at Eagles.
Auto Racing 8:30 P.M. (ESN) PPG IndyCar World Series.
Tennis 12 mid. (MSG) European Indoors Championship.
Drag Racing 12 mid. (SC) NHRA Keystone Nationals.
Sports Cavalcade 12 mid. (TNN) NAPA Knoxville Nationals.
Auto Racing 3:30 A.M. (ESN) PPG IndyCar World Series.

MONDAY, Oct. 10

College Football 9 A.M. (SC) Louisiana State at Florida.
Tennis 8 P.M. (MSG) Advanta Tour.
English League Soccer 8:30 P.M. (SC) Arsenal vs. Crystal Palace.
NFL Football (CC) 9 P.M. (7, 8) Vikings at Giants.
Figure Skating 9 P.M. (ESN) Tour of Champions.
Women's Golf 12:15 A.M. (MSG) Hennessey's Cup.

TUESDAY, Oct. 11

Tennis 7 P.M. (SC) Corel Champions Tournament.
Superbouts 7:30 P.M. (ESN) Pryor-Arguello (junior welterweights).
NHL Hockey 7:30 P.M. (MSG) Lightning at Rangers.
Motorcycle Racing 8:30 P.M. (ESN) World Grand Prix Series.
Boxing (CC) 9 P.M. (USA) Holland-Summit (junior middleweights).
Drag Racing 9:30 P.M. (ESN) IHRA Nitrous Nationals.
Auto Racing 9:30 P.M. (SC) Hooters Formula II Cup.
Drag Racing 10:30 P.M. (ESN) NHRA Sears Craftsman Nationals.
Volleyball 12 mid. (SC) WPVA beach competition.

WEDNESDAY, Oct. 12

Bowling 7:30 P.M. (ESN) PBA Touring Players Championship.
NHL Hockey 7:30 P.M. (NSP) Flyers at Devils.
NHL Hockey 7:30 P.M. (SC) Islanders at Canadiens.
Boxing 8 P.M. (MSG) Espino-Ramirez (super flyweights).
Boxing (CC) 9 P.M. (ESN) Tapia-Martinez (super flyweights).
NHL Hockey 12 mid. (SC) Flyers at Devils.
Pool 12:15 A.M. (MSG) Women's 9-Ball Tournament.
Volleyball 1 A.M. (ESN) FIVB Men's World Championships.
Drag Racing 4:30 A.M. (ESN) NHRA Keystone Nationals.

THURSDAY, Oct. 13

Golf 3 P.M. (ESN) Nike Tour Championship.
Volleyball 7 P.M. (SC) St. John's at Hofstra.
NBA Basketball 7:30 P.M. (MS2) Exhibition: Knicks vs. 76ers.
NFL Football (CC) 8 P.M. (TNT) Browns at Oilers.
Great American Events 9 P.M. (ESN)
Pool 10 P.M. (ESN) Pro Challenge of Champions.
Tennis 10 P.M. (SC) Corel Champions Tournament.
NBA Basketball 12 mid. (MSG) Exhibition: Knicks vs. 76ers.
Volleyball 1 A.M. (ESN) FIVB Men's World Championships.

FRIDAY, Oct. 14

Golf 3 P.M. (ESN) Nike Tour Championship.
NHL Hockey 7:30 P.M. (ESN) Canadiens at Capitals.
Tennis 7:30 P.M. (SC) European Indoors Championship.
Golf 8 P.M. (MSG) Alfred Dunhill Cup.
Bowling 9 P.M. (MSG) ABC World Team Challenge.
Volleyball 9 P.M. (NSP) Georgia at Florida.
Horse Racing 10 P.M. (SC) Meadowlands Cup.
Midnite Madness 12 mid. (ESN)
Bowling 1 A.M. (ESN) LPBT Tour competition.

CABLE READY? WE'RE CABLE WISE . . . with detailed listings of your favorite cable channels . . . plus exclusive Close-up features . . . every week in TV GUIDE.

Channels in the New York Metropolitan Edition

(BW) Black-and-white (CZ) Colorized version

Broadcast Stations*

—New York City—
- (2) **WCBS** (CBS) 02*
- (4) **WNBC** (NBC) 04
- (5) **WNYW** (Fox) 05
- (7) **WABC** (ABC) 07
- (9) **WWOR** (Ind.) 09
- (11) **WPIX** (Ind.) 11
- (13) **WNET** (PBS) 13
- (25) **WNYE** (PBS) 25
- (31) **WNYC** (PBS) 31
- (47) **WNJU** (TEL) 06

—Long Island, N.Y.—
- (21) **WLIW** (PBS) 21

—Riverhead—
- (55) **WLIG** (Ind.) 10

—Paterson, N.J.—
- (41) **WXTV** (UNI) 12

—Montclair—
- (50) **WNJN** (NJN) 50

—Hartford, Conn.—
- (3) **WFSB** (CBS) 03
- (30) **WVIT** (NBC) 30
- (61) **WTIC** (Fox) 61

—New Haven—
- (8) **WTNH** (ABC) 08

—Waterbury—
- (20) **WTXX** (Ind.) 20

—Stamford—
- (49) **WEDW** (PBS) 14

Chs. 13, 21, 25, 49 and 50 schedule instructional programs during the school year.

Though not listed in this edition, the following stations are available to some viewers:
(43) **WHAI**, a shop-at-home, commercial-program station in Bridgeport, CT.
(54) **WTBY**, a Trinity Broadcasting Network station in Poughkeepsie, NY.
(58) **WNJB**, in New Brunswick, NJ., offers the same programs as Ch. 50 in Montclair.
(62) **WTZA**, an independent, general-entertainment station in Kingston, NY.
(63) **WMBC**, an independent, religious and general-entertainment station in Newton, NJ.
(67) **WHSI**, a Home Shopping Network station in Smithtown, NY.
(68) **WHSE**, a Home Shopping Network station in Newark, NJ.

Cable TV*

- (A&E) **Arts & Entertainment Network** 39*
- (AMC) **American Movie Classics** 35
- (BET) **Black Entertainment Television** 57
- (BRV) **Bravo** (program grids only)
- (CNB) **CNBC** 23†
- (CNN) **Cable News Network** 42
- (CSP) **C-SPAN** 28
- (DIS) **The Disney Channel** 53
- (DSC) **The Discovery Channel** 37
- (ENC) **Encore** 92
- (ESN) **ESPN** 34
- (FAM) **The Family Channel** 47
- (FX) **fX** 74
- (HBO) **Home Box Office** 33
- (LIF) **Lifetime** 46
- (MAX) **Cinemax** 45
- (MSG) **Madison Square Garden Network** 19
- (MS2) **Madison Square Garden Network 2** 27
- (MTV) **Music Television** 48
- (NIK) **Nickelodeon** 38
- (NSP) **NewSport** 70
- (SC) **SportsChannel** 59
- (SHO) **Showtime** 41
- (TBS) **TBS SuperStation** 43
- (TMC) **The Movie Channel** 58
- (TNN) **The Nashville Network** 49
- (TNT) **Turner Network Television** 52
- (USA) **USA Network** 44
- (VH1) **Video Hits One** 62†

† CNBC/VH-1 listings appear in prime time only.

***VCR Plus+Instant Programmer™.** The numbers that appear above next to each broadcast and cable channel, as well as the PlusCode™ numbers on most daily listings, are for the convenience of viewers who own VCR Plus+ devices for VCR taping. Owners of these devices should follow the directions in the owner's manual. Call 1-800-4321-VCR for further information. VCR Plus+ and PlusCode are trademarks of Gemstar Development Corporation. PlusCode numbers copyright 1994 GDC. All rights reserved.

The following channels are also offered by some cable systems. **Cable Satellite Public Affairs Network (C-SPAN)** and **C-SPAN 2** cover House and Senate sessions, respectively, as well as Congressional hearings and public-affairs programming. Check listings for details on C-SPAN. **Cable Television Network of New Jersey (CTN)** offers family-entertainment and community-service programming. **CNN Headline News** offers continuous news capsules. **Country Music Television (CMT)** consists primarily of music videos. **Court TV** provides coverage of court trials nationwide. **E! Entertainment Television** highlights various aspects of the entertainment industry. **Eternal Word Television Network (EWTN), Faith and Values Channel, The New Inspirational Network, National Jewish Television (NJT)** and **Trinity Broadcasting Network** are religious and family-entertainment channels. **Home Shopping Network** and **QVC** are shop-by-phone services. **The Learning Channel** offers educational programming. **The Travel Channel** provides information on business and leisure travel. **The Weather Channel** reports on national and local weather.

Cable Viewers: As a result of FCC rules on Syndicated Exclusivity, you may find programs on out-of-town stations either blacked out or replaced with alternative programming provided by your cable system.

Symbols for hearing-impaired viewers: (CC) Closed-captioned (OC) Open-captioned (SL) Sign language

This Week's TV Programs

TELEVISION GUIDE®
CABLE TV GUIDE®
BEGINNING SATURDAY,
OCTOBER 8, 1994

MORNING

5 AM (4) NIGHTSIDE—News 73330
(5) INFOMERCIALS *1:00*
(7) AMERICA'S BLACK FORUM 24088
(9) HOME SHOPPING SPREE *1:00* 144224
(11) WONDER YEARS (CC) 68446
(13) SCIENTIFIC AMERICAN FRONTIERS (CC) *1:00* 780040
(21) CITIES AT WAR *1:00* 953514
(30) JERRY SPRINGER *1:00* 139972
(55) NEWS
(61) OUT OF THIS WORLD—Comedy 116798
(CNN) SPORTS 112392
(FAM) INFOMERCIALS *1:30*
(LIF) INFOMERCIALS *6:00*
(MAX) MOVIE—Thriller *1:30* 945798
"Gate II." Louis Tripp, Simon Reynolds.
(NIK) LUCY SHOW—Comedy 219663
(NSP) PRESS BOX 2284330
[Repeats every 30 minutes until 12 noon.]
(TBS) ANDY GRIFFITH—Comedy 149446
(USA) MY TWO DADS—Comedy 147088
5:05 (HBO) MOVIE—Comedy *1:30* ★★ 5470205
"Cheech & Chong's Nice Dreams."
5:15 (SHO) MOVIE—Fantasy *1:45* ★★ 10920999
"Twilight Zone—The Movie." Vic Morrow.
(TMC) MOVIE—Comedy-Drama *2:05* ★★
"A Wedding." 73548750
5:30 (4) NEWS FOR KIDS 45408
(7) INFOMERCIALS *1:00*
(8) RHYTHM & JAM (CC) 98514
From 1993: On the conclusion of the two-part music special, host rapper Kool Moe Dee sets the tone for a discussion of melody.
(11) NEW CAPTAIN PLANET (CC) 27040
(41) PROGRAMACION COMERCIAL *1:30*
(47) SERA ANUNCIADO
(55) MET GOLF JOURNAL 30514
(61) FAMILY TIES (CC)—Comedy 582682
(AMC) REFLECTIONS ON THE SILVER SCREEN —Interview 351971
June Allyson discusses her film career (including her role in 1955's "The Shrike").
(CNN) SHOWBIZ THIS WEEK 494392
(NIK) GET SMART—Comedy 876972
(TBS) ANDY GRIFFITH—Comedy 421446
(USA) INFOMERCIAL
6 AM (2) INFOMERCIAL
(3) SUCCESS THROUGH EDUCATION: HISPANIC EXCELLENCE *1:00* 13311
(4) COMPUTER MAN—Information 48595
(5) TOBY THE TERRIER—Children 75663
(8) ADDAMS FAMILY (CC)—Cartoon 91601
(9) INFOMERCIALS *6:00*
(11) WORLD TOMORROW—Religion 37427
(13) ASIA NOW—Report 86717
(21) MOVIE—Western (BW) *1:00* ★ 90141
"Death Rides the Range." (1940).
(30) IT'S YOUR BUSINESS—Debate 552934

HOW TO USE VCR PLUS+®

The PlusCode™ numbers next to most of our program listings are for the convenience of viewers who own a VCR Plus+ Instant Programmer™.

6PM (2) ENTERTAINME
(4) TAXI 6035
(5) CHEERS 812
(9) (11) HIGHWA
6:30 (4) HAPPY DAY
(5) LIVE FROM
(13) NIGHT OF

To tape a show,

- enter its PlusCode number into the VCR Plus+,
- choose whether to record it once, weekly or daily,
- leave VCR Plus+ on or near your VCR.

☞ VCR Plus+ can store up to 14 programs and can change the channel on your cable box as well.

Some helpful phone numbers:

For product description call 1-800-258-4VCR.

For viewers who own the unit call 1-800-432-1VCR.

For PlusCode numbers not listed here call 1-900-454-PLUS ($.95/minute).

VCR Plus+

VCR Plus+®, PlusCode™ and Instant Programmer™ are trademarks of Gemstar Development Corporation.

31 PAPPYLAND—Children 589088
47 HAITI: PREMIERE CLASSE *2:00* 93243
55 CAPTAIN PLANET (CC)—Cartoon 33601
61 FAMILY MATTERS (CC)—Comedy 592069
A&E FUGITIVE—Drama BW *1:00* 120205
AMC MOVIE—Drama BW *1:35* ★★ 1088514
"Stranger in My Arms." June Allyson.
[Shown in letter-box format.]
CNN NEWS—Ralph Wenge
DIS MUSIC BOX—Children 390663
FX BACK CHAT—Discussion 2602156
MTV VIDEOS *1:00* 320243
NIK LITTL' BITS—Cartoon 886359
SC TRAINING AND NUTRITION 2000 952427
TBS ANDY GRIFFITH—Comedy 491205
TNT MOVIE—Western *2:00* ★★ 369953
"Rampage at Apache Wells." (German; 1966) Brothers Old Surehand (Stewart Granger) and Winnetou (Pierre Brice) battle the Finger Gang to prevent an oil swindle.
USA BABE WINKELMAN'S OUTDOOR SECRETS 422175

6:15 ENC MOVIE—Drama *1:55* ★★ 15992885
"Brass Target." Sophia Loren.

6:30 2 WHAT'S UP NETWORK—Children 28458
4 MOTORWEEK (CC) 95866
5 WONDERLAND (CC)—Children 46514
7 SUPER SPORTS FOLLIES 31682
8 CAPTAIN PLANET (CC)—Cartoon 39224
11 INFOMERCIALS *2:30*
13 ALL ABOUT TV 80069
30 CONNECTICUT NEWSMAKERS 43791
31 KIDSONGS (CC)—Music 35175
55 FEED YOUR MIND—Children 86156
61 BULLWINKLE—Cartoon 405069
BET WHAT CATHOLICS BELIEVE 689934
CNN GLOBAL VIEW—Report 168330
DIS DUMBO'S CIRCUS (CC) 476054
ESN SCHOLASTIC SPORTS AMERICA (CC) 980514
Included: the nationally prominent girls golf program at Xavier H.S. in Phoenix; and senior running back Benny Butler of Del City, Okla.
FAM BACKYARD AMERICA 706514
FX BREAKFAST TIME *2:30* 2787595
MAX MOVIE—Thriller *1:40* ★★★ 6278514
"The Devil's Bride." Christopher Lee.
NIK LASSIE—Drama BW 524972
SC NHL HOCKEY *1:00* 768156
A final-hour replay of yesterday's Ottawa-New York Islanders game.
TBS BETWEEN THE LINES *:35* 7352953
USA INFOMERCIALS *3:00*

6:35 HBO MOVIE (CC)—Cartoon *1:15* ★★
"The Nutcracker Prince." 95349972

7 AM 2 BILL NYE (CC)—Children 21779
3 ANIMAL ADVENTURES 18205
4 30 TODAY *2:00* 45359/56156
Scheduled: A discussion of children's educational books.
5 NOT JUST NEWS—Children 67595
7 PIGASSO'S PLACE—Children 52663
8 BUGS BUNNY & TWEETY (CC)—Cartoon *1:00* 26446
13 AMERICA'S DEFENSE MONITOR 94750
20 BLOOMBERG BUSINESS NEWS 67137
21 LOVE CLASS WITH LEO BUSCAGLIA —Lecture *1:00* 738392
25 SIT & BE FIT—Yoga 92934
31 BARNEY & FRIENDS (CC) 54798
41 DR. DOMINGUEZ—Religion 92205
55 HEADLINE NEWS 96327
61 G.I. JOE—Cartoon 119750
A&E HOUSE OF ELIOTT—Drama *1:00* 217205
BET INFOMERCIALS *2:00*
CNN NEWS—Ralph Wenge
DIS POOH CORNER (CC)—Children 782595
ESN SPORTSCENTER 601595
FAM AMERICAN BABY—Health 427595
MTV SPEED RACER—Cartoon 425137
NIK FLIPPER—Drama 245953
SHO SHELLEY DUVALL'S BEDTIME STORIES (CC)—Cartoon 898069

7:05 TBS FEED YOUR MIND!—Children 1973175

7:20 TMC MOVIE—Science Fiction *1:40* 91391999
"Disaster in Time." Jeff Daniels.

7:25 CSP NEWS FROM MOSCOW 4205408

7:30 2 NICK NEWS—Children 33514
3 BEAKMAN'S WORLD (CC) 20040
5 MEGA MAN—Cartoon 79330
7 MADISON'S ADVENTURES GROWING UP WILD—Children 71798
13 RUTGERS UNIVERSITY FORUM 13885
20 MADISON'S ADVENTURES 79972
25 STRETCHING FOR LIFE—Exercise 11069
31 STORYTIME (CC)—Children 33205
41 PROGRAMACION COMERCIAL *1:30*
55 INFOMERCIALS *3:30*
61 BABY HUEY—Cartoon 138885
AMC MOVIE—Drama BW *1:35* ★★ 9493866
"The Shrike." Jose Ferrer, June Allyson.
CNN SPORTS CLOSE-UP 808446
DIS JIM HENSON'S MOTHER GOOSE STORIES (CC)—Children 794330
ESN JIMMY HOUSTON OUTDOORS 613330
FAM HEALTHY KIDS—Magazine 439330
MTV VIDEO COUNTDOWN *2:00* 325779
NIK WILDSIDE—Children 264088
SC MEADOWLANDS HARNESS RACING 338798
SHO BUSY WORLD OF RICHARD SCARRY (CC)—Cartoon 1410381

7:35 TBS JONNY QUEST—Cartoon 4166054

8 AM 2 3 LITTLE MERMAID (CC) 85330/89156
5 61 DOG CITY (CC) 38446/888243
7 8 CRO (CC)—Cartoon 23514/21156
13 WALL STREET WEEK (CC) 41021
20 STONE PROTECTORS—Cartoon 96175
21 WILD AMERICA (CC)—Wildlife 12137
25 TELETEEN—Magazine 56595
31 BLOOMBERG NEWS 83663
47 PROGRAMACION COMERCIAL

(49) BARNEY & FRIENDS (CC) 49663
(A&E) WILDLIFE MYSTERIES *1:00* 218934
(CNN) NEWS—Ralph Wenge
(CSP) VIEWER CALL-IN *1:30* 298359
(DIS) MY LITTLE PONY TALES 437408
(ESN) ULTIMATE OUTDOORS 365156
(FAM) MADELINE (CC)—Cartoon 198446
(HBO) STOP THE SMOGGIES! 3817088
(NIK) DOUG—Cartoon 983576
(SC) INFOMERCIAL
(SHO) WE ALL HAVE TALES (CC) 529392
(TNT) HONDO—Western *1:00* 382779

8:05 (TBS) WCW WRESTLING *1:00* 8026514

8:15 (ENC) MOVIE—Comedy-Drama *1:50* ★★
"Little Miss Marker." 15408156
(MAX) MOVIE—Comedy *1:45* ★★ 51853663
"Smokey and the Bandit II." Burt Reynolds.

8:30 2 (3) BEETHOVEN (CC) 84601/88427
5 (61) POWER RANGERS (CC) 37717/887514
7 (8) SONIC THE HEDGEHOG (CC)
—Cartoon 22885/20427
13 ADAM SMITH—Economics 40392
(20) CREEPY CRAWLERS—Cartoon 95446
21 ROD & REEL: STREAMSIDE 11408
25 METRO MAGAZINE *1:00* 896040
31 JAPAN TODAY 6181251
47 BOMBAY BROADCASTING *1:30* 68934
(49) ADVENTURES OF DUDLEY THE DRAGON
—Children 48934
(CNN) HEALTHWORKS—Magazine 526205
Topic: surgery for emphysema patients.
(DIS) CARE BEARS (CC)—Cartoon 436779
(ESN) FLY FISHING VIDEO MAGAZINE 364427
(FAM) WISHKID—Cartoon 197717
(HBO) LEGEND OF WHITE FANG 5306330
(NIK) RUGRATS—Cartoon 915175
(SC) HORSE RACING FROM BELMONT
230682
(SHO) AMERICAN HEROES & LEGENDS (CC)
—Cartoon 4481779

8:45 31 TSUISEKI 48143514

9 AM 2 (3) ALADDIN (CC)—Cartoon 75953/79779
4 SATURDAY TODAY IN NEW YORK *2:00*
96595
5 (61) ANIMANIACS (CC) 28069/878866
7 (8) FREE WILLY (CC) 13137/11779
11 NEWS CLOSE-UP 13224
13 WASHINGTON WEEK (CC) 64972
(20) MEGA MAN—Cartoon 86798
21 THAT CAN'T BE WOOD 35088
(30) MARTHA STEWART LIVING 19088
41 HORA DE LOS TIGRITOS *1:00* 44717
(49) PAPPYLAND—Children 62514
50 ETHICS IN AMERICA (CC) *1:00* 763595
(A&E) DOGS—Documentary *1:00* 859205
(AMC) MOVIE—Comedy *1:40* ★★ 4712514
"Aaron Slick from Punkin Crick." Alan Young.
(BET) STORYPORCH—Children 236866
(CNN) NEWS—Ralph Wenge
(DIS) CHARLIE BROWN AND SNOOPY
450359
(DSC) IN THE WILD WITH HARRY BUTLER
908885
(ESN) SALTWATER SPORTSMAN 355779
(FAM) MARIO ALL-STARS—Children 188069
(FX) SWISS FAMILY ROBINSON—Adventure
1:00 2688576
(HBO) MOVIE (CC)—Comedy *1:45* ★★★
"Groundhog Day." 4728175
(NIK) MUPPET BABIES—Cartoon 906427
(SC) METS INSIDE PITCH—Fran Healy 221934
(SHO) MOVIE (CC)—Comedy *1:45* ★★ 9198576
"Death Becomes Her." Meryl Streep.
(TMC) MOVIE—Western *2:50* ★★★★ 10651430
"The Big Country." Gregory Peck.
(TNN) REMODELING & DECORATING 890953
(TNT) HOW THE WEST WAS WON *1:00* 758663

9:05 (TBS) COUSTEAU'S REDISCOVERY (CC)
—Documentary *1:00* 3527717

9:10 31 WEEKEND THEATRE *:50* 90163446

9:30 2 (3) SKELETON WARRIORS (CC)—Cartoon
59886/98392
5 (61) EEK!/TERRIBLE THUNDERLIZARDS
(CC)—Cartoon 45224/504779
7 (8) REBOOT (CC)—Children 30392/38934
11 BEST TALK—Discussion 49137
13 JOHN McLAUGHLIN'S ONE ON ONE
—Interview 90885
(20) PICK YOUR BRAIN—Game 38381
21 NEW YANKEE WORKSHOP (CC) 54601
25 EDUCATION AND PERSPECTIVES *1:00*
456427
(30) MARTHA STEWART LIVING 38601
(49) GHOSTWRITER (CC) *1:00* 388866
(BET) VIDEO SOUL—Music *1:30* 132662
(CNN) MONEYWEEK (CC) 267040
(DIS) MARSUPILAMI (CC)—Cartoon 179972
(DSC) NATURE WATCH 618750
(ESN) WALKER'S CAY CHRONICLES 650214
(FAM) MAXIMUM DRIVE—Game 807682
(MTV) LIP SERVICE—Game 805224
(NIK) MUPPET BABIES—Cartoon 616392
(SC) THIS WEEK ON PIT ROAD 964137
(TNN) SHADETREE MECHANIC 526866
(USA) HOLLYWOOD INSIDER 269408
Scheduled: Sharon Stone; Ed O'Neill.

10AM 2 WILDC.A.T.S. (CC)—Cartoon 84750
(3) IRON MAN 88576
5 (61) BATMAN & ROBIN (CC) 37866/489021
7 (8) BUMP IN THE NIGHT (CC)—Children
22934/20576
11 NEW CAPTIAN PLANET (CC) 64934
13 FIRING LINE 64021
(20) CHURCH SERVICE—Catholic 37408
21 HOMETIME—Home Repair 20205
(30) CALIFORNIA DREAMS (CC) 22601
31 NAMASTE AMERICA *1:00* 62717
41 CLUB DE GABY—Niños *1:00* 46804
47 THIRD WORLD *1:30* 49935
50 LIVING WITH HEALTH *1:00* 152330
(A&E) CIVIL WAR JOURNAL *1:00* 257798
(CNN) SHOWBIZ THIS WEEK (CC) 159682

(CSP) CURRENT ISSUES 80601
(DIS) MOVIE—Cartoon *1:20* 8663682
"Sebastian Star Bear: First Mission."
(DSC) PET CONNECTION 517682
(ENC) MOVIE—Comedy *1:45* ★★ 4059243
"Oh, God! You Devil." George Burns.
(ESN) NATIONAL TRAILS—Outdoors 971866
Debut: A series highlighting some of the outdoor activities available to visitors in the U.S. National Parks System.
(FAM) MASTERS OF THE MAZE—Game 797866
(FX) OKAVANGO—Drama 1130137
(MAX) MOVIE—Western *1:35* ★★★ 8674917
"Broken Arrow." James Stewart, Jeff Chandler.
(MTV) MTV SPORTS 795408
(NIK) BEETLEJUICE—Cartoon 515224
(SC) GREAT SPORTS VACATIONS 698682
(TNN) RODEO *1:00* 161088
Professional Bull Riders competition, taped Sept. 3 in Guthrie, Okla.
(TNT) WILD WILD WEST *1:00* 154798
(USA) WWF WRESTLING *1:00* 899798
10:05 (TBS) NATIONAL GEOGRAPHIC EXPLORER (CC) *1:00* 4167224
10:30 2 NINJA TURTLES (CC)—Cartoon 71137
3 FANTASTIC FOUR—Cartoon 68663
5 61 THE TICK (CC)—Cartoon 17953/867750
7 8 CRYPTKEEPER (CC) 27791/27773
11 GLADIATORS 2000—Children 19408
13 TECHNOPOLITICS 60156
20 TAKE 2—Religion 75682
21 THIS OLD HOUSE (CC) 24972
25 KIDSONGS—Music 68330
30 SAVED BY THE BELL (CC) 60412
Prank Week at Bayside brings out the best in the school's practical jokers, but Mr. Belding (Dennis Haskins) gets the last laugh.
49 NEWTON'S APPLE (CC)—Science 68798
(CNN) STYLE WITH ELSA KLENSCH 546069
Fall fashions by Ferragamo and Isabel Toledo.
(CSP) CLOSE-UP FORUM—Discussion 51040
(DSC) THOSE INCREDIBLE ANIMALS 904069
(ESN) PHOTO SAFARI 344663
Debut: A look at exotic scenery and wildlife, as well as diverse cultures. Also: tips on outdoor videotaping and still photography.
(FAM) THAT'S MY DOG—Game 177953
(FX) OKAVANGO—Drama 9223953
(MTV) DEAD AT 21—Adventure 175595
(NIK) GUMBY—Children 995311
(SC) NFC PREVIEW—Football 250446
11AM 2 GARFIELD AND FRIENDS (CC) 6392
3 GLADIATORS 2000—Children 3446
4 NAME YOUR ADVENTURE (CC) 1088
5 61 X-MEN (CC)—Cartoon 57595/241663
7 BUGS BUNNY & TWEETY (CC)—Cartoon *1:00* 80446
8 CONNECTICUT HOME SHOPPING SHOWCASE 40205
11 SOUL TRAIN—Music *1:00* 22446
13 TONY BROWN'S JOURNAL 42601
20 NICK NEWS—Children 71717
21 YOUR ORGANIC GARDEN 99137
25 TELECONFERENCE: BRONX ZOO *1:00* 20717
30 SAVED BY THE BELL (CC) 75595
31 EYE ON ASIA—Newsmagazine *1:00* 42953
41 SABADO AL MEDIODIA *1:00* 20088
49 IN THE MIX (CC)—Teenagers 40243
50 DESTINOS: AN INTRODUCTION TO SPANISH (CC) *1:00* 149866
55 TODAY'S ISSUES—Discussion 97137
(A&E) DAVID L. WOLPER PRESENTS —Documentary *1:00* 237934
(AMC) ALL ABOARD! RIDING THE RAILS OF AMERICAN FILM *1:00* 693576
(BET) RAP CITY—Music *1:00* 312750
(CNN) SCIENCE & TECHNOLOGY WEEK (CC) —Magazine 919866
Virtual-reality software used to rebuild a church destroyed in World War II.
(DSC) WILDLIFE CHRONICLES 379224
(ESN) GREAT OUTDOORS 733408
(FAM) MIGHTY JUNGLE (CC)—Comedy 715137
(FX) GRIZZLY ADAMS *1:00* 6898972
(HBO) INSIDE THE NFL (CC) *1:00* 608408
(LIF) WHAT EVERY BABY KNOWS 711311
(MTV) JAMS COUNTDOWN *1:00* 413392
(NIK) ALVIN SHOW—Cartoon 377866
(SC) ENGLISH LEAGUE SOCCER—Highlights *1:00* 347446
(SHO) READY OR NOT (CC) 3887972
(TNN) GREAT AMERICAN OUTDOORS 287330
(TNT) WILD WILD WEST *1:00* 134934
(USA) MacGYVER—Adventure *1:00* 879934
11:05 (TBS) MOVIE—Comedy *2:00* ★★ 9644885
"Up the Creek." (1984) Sophomoric white-water competition between inept students and ruthless preppies. Tim Matheson, Stephen Furst. Max: Dan Monahan.
11:30 2 GARFIELD AND FRIENDS (CC) 7021
3 MUTANT LEAGUE—Cartoon 4175
4 SAVED BY THE BELL (CC) 2717
Prank Week at Bayside brings out the best in the school's practical jokers, but Mr. Belding (Dennis Haskins) gets the last laugh.
5 61 WHERE IS CARMEN SANDIEGO? (CC)—Cartoon 58224/242392
8 INFOMERCIAL
13 VISIONES 43330
20 CLASSIFIEDS 72446
21 VICTORY GARDEN (CC) 90866
30 SWEET VALLEY HIGH—Teenagers 76224
47 SERA ANUNCIADO *1:00*
49 TO BE ANNOUNCED
55 INFOMERCIALS *2:30*
(CNN) COLLEGE FOOTBALL PREVIEW 910595
(DIS) MOVIE—Fantasy *1:30* 593779
"The Frog Prince." Aileen Quinn.
(DSC) IN CARE OF NATURE 370953
(ESN) COLLEGE GAMEDAY *1:00* 878311
(FAM) BIG BROTHER JAKE (CC) 716866

(LIF) YOUR BABY AND CHILD 712040
(NIK) ADVENTURES OF TIN TIN 378595
(SHO) DEGRASSI JUNIOR HIGH (CC) 912953
(TNN) FISHING WITH ROLAND MARTIN 295359
11:45 (ENC) MOVIE—Drama *1:55* ★★ 85179934
"Brass Target." Sophia Loren.
(MAX) MOVIE (CC)—Science Fiction *1:50* ★★
"Enemy Mine." 28925779
11:50 (TMC) MOVIE—Drama *2:05* ★★★ 97888972
"The Russia House." Sean Connery.

AFTERNOON

Noon (2) BEAKMAN'S WORLD (CC) 95717
(3) AMERICAN GLADIATORS (CC) *1:00* 11243
(4) SAVED BY THE BELL (CC) 80885
(5) SWEET VALLEY HIGH—Teenagers 27755
(7) (8) COLLEGE FOOTBALL *3:30* 376885/374427
Notre Dame Fighting Irish at Boston College Eagles. The Eagles knocked the Irish out of the championship picture last year with a dramatic 41-39 win in South Bend. The Irish scored 22 points in the final 11 minutes to take the lead, but a BC field goal with no time on the clock saved the day for the Eagles. (Live)
(9) BLADE WARRIORS *1:00* 37392
(11) FRESH PRINCE OF BEL AIR (CC) 33088
(13) OPEN MIND—Discussion 51408
Author Claire Sterling ("Thieves' World") discusses organized crime. Part 1 of two.
(20) HOME SHOPPING CLUB *5:00* 925137
(21) GOURMET COOKING 15224
(25) SEWING WITH NANCY 59682
(30) FRESH PRINCE (CC)—Comedy 99224
(31) VIDEO MUSIC BOX *1:00* 15750
(41) SUPER SABADO SENSACIONAL —Variedades *2:00* 75040
(49) MOVIE—Drama (BW) *1:30* ★★★ 38682
"D.O.A." (1949) Edmond O'Brien.
(50) WESTERN TRADITION (CC) *1:00* 547359
(61) SIMPSONS (CC)—Cartoon 881330
(A&E) 20th CENTURY *1:00* 633069
(AMC) BATMAN—Adventure (BW) 362069
(BET) TEEN SUMMIT—Discussion *1:00* 952392
(CNN) NEWS—Cathy Marshall
(DSC) THE BRAIN: OUR UNIVERSE WITHIN —Science *1:00* 631601
(FAM) BONANZA—Western *1:00* 897205
(FX) PERSONAL FX: THE COLLECTIBLES *1:00* 5542953
(HBO) MOVIE (CC)—Comedy *1:45* ★ 3583392
"Cool World." Kim Basinger, Gabriel Byrne.
(LIF) SUPERMARKET SWEEP—Game 171779
(MSG) INFOMERCIALS *1:00*
(MTV) REAL WORLD 199175
(NIK) CARTOONS 986663
(NSP) METS INSIDE PITCH 2895798
(SC) COLLEGE FOOTBALL *3:30* 877392
Pittsburgh at Syracuse. The Orangemen

LETTERS

Continued from page 53

In your write-up of the two Thursday hospital shows (NBC's *ER* and *Chicago Hope* on CBS), you said, "If you watch one, you'll want to tape the other." Well, I watched both, and you're wrong. *Chicago Hope* is too boring, and *ER* is great.

Daniel Thompson
Bridgeport, W.Va.

Chicago Hope is a focused, realistic drama with smooth transitions between a few situations tightly detailed within a single episode. *ER* jumps from one superficial incident to another in a heavy-handed manner. I'll bet the public chooses wisely to watch *Hope* and puts *ER* on the scrap heap where it belongs.

Herbert D. Lottman
Bellerose, N.Y.

'So-Called,' indeed

Thank you, Harry Stein, for your commentary on *My So-Called Life* [Our Times, Sept. 24]. So much praise has been heaped on this depressing, whiny show that it was refreshing to see someone call it for what it really is. I'm sure you'll get millions of letters from people insisting the show "tells it like it is," but if those writers think that's what their lives are really like, God help them!

Michele A. Jacobson
Bridgeport, Conn.

Accentuate the positive

Your defense of Fran Drescher's accent [Cheers 'n' Jeers, Sept. 24] brings to mind the comic actor Phil Foster. When people would tell him he had a terrible Brooklyn accent, he'd reply: "I don't have a terrible Brooklyn accent. I have a *beautiful* Brooklyn accent!"

Ira D. Shprintzen
Pelham, N.Y.

Address correspondence for this department to Letters Department, TV GUIDE, Radnor, Pa. 19088; or via e-mail (tvgeditor@delphi.com). No anonymous letters will be published.

edged Pitt 24-21 last season, despite 206 yards rushing from Pitt RB Curtis Martin. (Live)
(SHO) MOVIE—Mystery *1:35* ★★ 9440934
"Still of the Night." Roy Scheider, Meryl Streep.
(TNN) NORTH AMERICAN SPORTSMAN 810717
(TNT) MOVIE—Western *2:05* ★★ 40813682
"Three Violent People." (1956) An ex-Confederate officer and a tarnished lady marry and survive crises of post-Civil War Texas. Anne Baxter, Charlton Heston, Gilbert Roland.
(USA) MOVIE (CC)—Documentary *2:00* 164514
"Fallen Champ: The Untold Story of Mike Tyson." (Made for TV; 1993) The rise and fall of the boxer—from his Brooklyn roots to his 1991 rape trial in Indianapolis.

12:30 (2) STORYBREAK (OC)—Cartoon 59822
(4) CALIFORNIA DREAMS (CC) 90750
(5) MR. BELVEDERE (CC)—Comedy 49040
(11) FAMILY MATTERS (CC)—Comedy 43953
(13) CAUCUS: NEW JERSEY 94601
(21) GRAHAM KERR'S KITCHEN 65717
(25) CREATIVE LIVING 92525
(30) NBA INSIDE STUFF 49717
(47) BUEN SAMARITANO 47682
(61) SIMPSONS (CC)—Cartoon 508595
(AMC) MOVIE—Comedy *1:35* ★★ 3710514
"Casanova's Big Night." Bob Hope.
(CNN) EVANS & NOVAK (CC) 278156
(ESN) COLLEGE FOOTBALL *3:00* 137205
Michigan State at Michigan. TB Tyrone Wheatley and QB Todd Collins lead Michigan; QB Tony Banks directs the MSU offense. Last year, State upset the Wolverines 17-7. (Live)
(LIF) SHOP 'TIL YOU DROP—Game 814972
(MTV) WEEK IN ROCK 809040
(NIK) BEETLEJUICE—Cartoon 627408
(NSP) COLLEGE FOOTBALL *3:00* 1820446
LSU at Florida. The Gators routed LSU 58-3 last season, the Tigers' worst-ever loss. QB Danny Wuerffel threw four TD passes. (Live)
(TNN) FISHIN' WITH ORLANDO WILSON 520682

1 PM (2) BOOGIE'S DINER—Teenagers 13750
(3) COURT TV—Magazine 17576
(4) NBA INSIDE STUFF 48446
(5) WWF WRESTLING *1:00* 44595
(9) A-TEAM (CC)—Adventure *1:00* 46040
(11) MOVIE—Comedy-Drama *2:00* ★★★ 85427
"Stand by Me." (1986) Rob Reiner's coming-of-age adventure about four 12-year-olds on an overnight hunt for a missing teen-ager's body. Gordie: Wil Wheaton. Chris: River Phoenix. Teddy: Corey Feldman.
(13) INSIDE ALBANY 93021
(21) FRUGAL GOURMET (CC) 59205
(25) PIERRE FRANEY'S COOKING IN FRANCE 91205
(30) INFOMERCIALS *2:00*
(31) ATV—Magazine 53069
(47) UNIVERSAL CHURCH—Religion 64408
(50) BROKEN LIVES, BROKEN HEARTS *1:00* 523779
(61) KUNG FU: THE LEGEND CONTINUES (CC)—Crime Drama *1:00* 596750
(A&E) INVESTIGATIVE REPORTS *1:00* 642717
(BET) CAMPUS ALL-STAR CHALLENGE—Game 323866
(CNN) NEWS—Cathy Marshall
(CSP) LINCOLN-DOUGLAS DEBATES OF 1858 *6:00* 1684069
Re-creating the senatorial forum that took place on Oct. 7, 1858, in Galesburg, Ill.
(DIS) DANGER BAY (CC)—Adventure 781866
(DSC) THE BRAIN: OUR UNIVERSE WITHIN—Science *1:00* 617021
(FAM) HIGH CHAPARRAL *1:00* 806953
(FX) EIGHT IS ENOUGH *1:00* 5551601
(LIF) IN THE NAME OF LOVE 422040
(MSG) NHL HOCKEY *3:00* 563779
New York Rangers at Florida. (Live)
(MTV) TO BE ANNOUNCED *3:00*
(NIK) LOONEY TUNES—Cartoon 244224
(TNN) BILL DANCE OUTDOORS 145040

1:05 (TBS) AUTO RACING *3:00* 95436330
The NASCAR All Pro Auto Parts 300, telecast live from Charlotte, N.C.

1:30 (2) (3) INFOMERCIALS *1:30*
(4) (BET) INFOMERCIAL
(13) THINK TANK—Discussion 93972
(21) BASEBALL (CC) *2:00* 642156
[Four more episodes air through 11:40 P.M., and the series concludes with four episodes tomorrow beginning at 1 P.M.]
(25) GRILLING WITH CHEF GEORGE HIRSCH 42066
(31) ASIA INTERNATIONAL 35514
(47) PROGRAMACION COMERCIAL *2:30*
(49) QUILTING FROM THE HEARTLAND 91514
(CNN) NEWSMAKER SATURDAY (CC) 277427
(DIS) ZORRO (CC)—Adventure (CZ) 189359
(LIF) OOH LA LA (CC)—Fashion 813243
(NIK) LOONEY TUNES—Cartoon 626779
(SHO) MOVIE—Drama *1:35* 2514525
"Oh, What a Night!" Corey Haim.
(TNN) GOING OUR WAY—Travel 529953

1:45 (ENC) MOVIE—Western *1:45* ★★★ 42569040
"Lawman." Burt Lancaster, Robert Ryan.
(MAX) MOVIE (CC)—Drama *2:05* ★★★
"A River Runs Through It." 35913243

1:55 (TMC) MOVIE—Drama *1:40* ★★ 74695866
"Article 99." Ray Liotta, Kiefer Sutherland.

2 PM (4) IMAGES & REALITIES *1:00* 10175
(5) AMERICAN GLADIATORS (CC) *1:00* 38595
(9) KNIGHT RIDER—Adventure *1:00* 70595
(13) TO THE CONTRARY 5021
(25) NEW GARDEN 12953
(31) OPEN MIND—Discussion 23156
(41) ONDA MAX—Magazine *1:00* 63205
(49) HAWAII COOKS WITH ROY YAMAGUCHI 3663

55 COLUMBO—Crime Drama *1:30* 67866
61 MOVIE—Drama *2:00* ★★ 994243
"My Six Loves." (1963) A Broadway star (Debbie Reynolds) is granted temporary custody of six homeless children, and things become pretty sticky. Cliff Robertson.
A&E AMERICAN JUSTICE *1:00* 510779
AMC LAUREL AND HARDY BW 125330
BET ONE ON ONE WITH CHARLIE NEAL —Interview 823773
CNN BIG STORY 558779
DIS TEXAS JOHN SLAUGHTER (CC) —Adventure *:50* 3346885
DSC THE BRAIN: OUR UNIVERSE WITHIN —Science *1:00* 518311
FAM YOUNG RIDERS (CC) *1:00* 798595
FX FAMILY AFFAIR—Comedy 4108137
HBO LIFESTORIES: FAMILIES IN CRISIS (CC) 107934
LIF UNSOLVED MYSTERIES *1:00* 701069
NIK WHAT WOULD YOU DO?—Game 756224
TNN NHRA TODAY—Drag Racing 831175
USA MOVIE (CC)—Drama *2:00* 633934
"The Last Hit." (Made for Cable; 1993) Romance rejuvenates a Government assassin (Bryan Brown). Anna: Brooke Adams. Wilbur Bryant: Harris Yulin.
2:05 50 HEART TO HEART (CC) *1:00* 5770243
TNT MOVIE—Western *1:55* ★★ 71762885
"The Texican." (1966) A Texas lawman is falsely accused of a crime, flees to Mexico and then returns to avenge his brother's death. Audie Murphy, Broderick Crawford, Diana Lorys, Luz Marquez, Antonia Casas, Molino Rojo.
2:30 13 INSIDE TRENTON 3392
25 TAI CHI CHIH—Instruction 40224
31 IN THE MIX (CC)—Teenagers 68717
49 TO BE ANNOUNCED
AMC MOVIE—Comedy *1:40* ★★★ 8609330
"The Princess and the Pirate." Bob Hope.
BET INFOMERCIAL
CNN STYLE WITH ELSA KLENSCH 279750
Fall fashions by Ferragamo and Isabel Toledo.
FX NANNY AND THE PROFESSOR 1369427
HBO MOVIE—Science Fiction *1:30* ★★ 343069
"Spacehunter: Adventures in the Forbidden Zone." Peter Strauss, Molly Ringwald.
NIK WILD & CRAZY KIDS—Game 484595
TNN INSIDE WINSTON CUP 550798
3 PM 2 WORLD OF NATIONAL GEOGRAPHIC *1:00* 8137
3 HIGHLANDER (CC)—Adventure *1:00* 5663
4 30 VOLLEYBALL *1:30* 15392/543311
The final round of the $200,000 King of the Beach Invitational in Orlando. Karch Kiraly has won this professional event the last three years. (Live)
5 MOVIE—Comedy *2:00* ★★★ 36972
"Stripes." (1981) Serviceable service farce with Bill Murray as the rawest of recruits. Harold Ramis, Warren Oates, P.J. Soles.
9 KNIGHT RIDER—Adventure *1:00* 94040
11 MOVIE—Comedy-Drama *2:00* ★★ 74156
"Short Circuit 2." (1988) Robotic Johnny 5 gets plugged into jewel thieves. Ben: Fisher Stevens. Fred: Michael McKean.
13 SCIENTIFIC AMERICAN FRONTIERS (CC) *1:00* 54446
25 McCUISTION—Discussion *1:00* 47798
31 KONTAKT: UKRAINIAN TELEVISION *1:00* 74866
41 CONTROL—Adolescentes 3408
49 NATHALIE DUPREE COOKS 2798
A&E MOVIE—Drama *2:00* ★★★ 939021
"Word of Honor." (1981) TV-movie with Karl Malden as a small-town journalist whose refusal to reveal a news source sparks national controversy. Rue McClanahan, Ron Silver.
BET CARIBBEAN RHYTHMS *1:00* 635088
CNN ON THE MENU—Nutrition 560514
Developing alternative uses for tobacco.
DIS SPIN AND MARTY—Adventure 454040
DSC THE BRAIN: OUR UNIVERSE WITHIN —Science *1:00* 381069
FAM GUNSMOKE—Western BW *1:00* 710682
FX GREATEST AMERICAN HERO—Fantasy *1:00* 3049798
LIF MOVIE (CC)—Drama *2:00* 393330
"A Part of the Family." (Made for TV; 1993) A well-to-do father (Ronny Cox) manipulates the lives of his "little girl" (Elizabeth Arlen) and her new husband (Robert Carradine).
NIK WEINERVILLE—Variety *1:00* 372311
TNN TRUCKIN' USA 810682
3:05 SHO MAKING OF QUIZ SHOW 46944514
3:30 7 8 COLLEGE FOOTBALL *3:30* 368866/366408
Illinois Fighting Illini at Ohio State Buckeyes. Two of the Big Ten's top runners are featured in this game—the Illini's Ty Douthard and the Buckeyes' Eddie George. Ohio State won last year's game 20-12. (Live)
[Time approximate.]
21 BASEBALL (CC) *1:55* 3116682
41 CAMARA INFRAGANTI 7717
49 GRILLING WITH CHEF GEORGE HIRSCH 3779
55 MET GOLF JOURNAL 2021
CNN YOUR MONEY 281595
DIS SCARECROW OF ROMNEY MARSH (CC) —Adventure *:50* 5501359
ENC MOVIE—Comedy-Drama *1:50* ★★
"Little Miss Marker." 37145175
ESN COLLEGE FOOTBALL SCOREBOARD 852972
NSP COLLEGE FOOTBALL *1:30* 6153311
Navy at Air Force. (Live)
[Joined in progress.]
SC COLLEGE FOOTBALL *3:00* 779048
Central Connecticut State at Hofstra, taped earlier today.
[Time approximate.]

(SHO) MOVIE (CC)—Drama *2:20* ★★ 32610972
"Far and Away." Tom Cruise, Nicole Kidman.
(TNN) AUTO RACING *1:30* 679717
The NASCAR Granger Select 500, taped July 31 in Hickory, N.C.
3:40 (50) FRUGAL GOURMET (CC) *1:00* 7255040
(TMC) MOVIE—Science Fiction *1:50* ★★
"Enemy Mine." 50032717
4 PM (2) AMERICAN JOURNAL 156
(3) HAWKEYE (CC)—Drama *1:00* 4798
(9) HIGHLANDER (CC) *1:00* 13175
Richie's former girlfriend (Chandra West) claims that he is the father of her child, but MacLeod is skeptical.
(13) NEWTON'S APPLE (CC)—Science 7972
(25) MEDICALLY SPEAKING 31576
(31) NEWSMAGAZINE OF CHINA 59069
(41) PELICULA—Drama *2:00* 7224
"Coqueta." (Mexicana; 1984) Un gran obstáculo amenaza a dos enamorados jóvenes que se llevan perfectamente. Pedrito Fernández.
(47) TELEMUNDO DEL DEPORTE *2:00* 8798
(49) LOOK & COOK WITH ANNE WILLAN 5514
(55) COLLEGE FOOTBALL *3:00* 238682
Georgetown at St. John's (N.Y.). The Red Storm escaped with a 25-24 win over the Hoyas in 1993. (Live)
(61) STAR TREK—Science Fiction *1:00* 265243
(BET) OUT ALL NIGHT—Comedy 736156
(CNN) HEALTHWORKS—Magazine 293330
Topic: surgery for emphysema patients.
(DSC) THE BRAIN: OUR UNIVERSE WITHIN —Science *1:00* 360576
(ESN) CANOEING 848779
The Finlandia Clean Water Challenge, taped July 29 in New York.
(FAM) BIG VALLEY—Western *1:00* 739717
(FX) WONDER WOMAN *1:00* 3028205
(HBO) MOVIE (CC)—Science Fiction *1:45* ★★★ 2342021
"Star Trek III: The Search for Spock."
(MAX) MOVIE (CC)—Comedy-Drama *1:50* ★★
"Leap of Faith." 7525886
(MSG) INFOMERCIALS *1:00*
(MTV) TO BE ANNOUNCED *2:00*
(NIK) WELCOME FRESHMEN 408175
Merv investigates the news that there's a secret nuclear reactor in the basement.
(TNT) MOVIE—Western *2:00* ★★ 814408
"Land Raiders." (1969) Telly Savalas and George Maharis play warring brothers in this violent tale of landowners vs. Apaches.
(USA) MOVIE (CC)—Comedy-Drama *2:30* ★★★ 911866
"Good Morning, Vietnam." (1987) Robin Williams' tour de farce as Saigon Armed Forces Radio deejay Adrian Cronauer. Garlick: Forest Whitaker. Hauk: Bruno Kirby.
4:05 (TBS) NASCAR SHOWCASE 8798296
4:15 (DIS) SCARECROW OF ROMNEY MARSH (CC) —Adventure *:50* 83050427
4:30 (2) EYE ON SPORTS (CC) *1:30* 51250
Scheduled: Kenny Keene (28-0, 19 KOs) faces Terry Ray (27-1, 15 KOs) in a 12-round cruiserweight bout in Terre Haute, Ind. (Live)
(4) (30) HORSE RACING *1:30* 32446/844427
The Breeders' Cup Preview, a series of races from Belmont Park in Elmont, N.Y. Scheduled races include a Jockey Club Gold Cup matchup between Preakness and Belmont winner Tabasco Cat and Kentucky Derby winner Go For Gin. (Live)
[Time approximate after volleyball.]
(13) THIS OLD HOUSE (CC)—Restoration 3156
(25) ROMANIAN VOICE 60088
(31) JAPANESE PROGRAMMING *1:30* 831953
(49) FRUGAL GOURMET (CC)—Jeff Smith 1798
(AMC) REFLECTIONS ON THE SILVER SCREEN —Interview 864717
From May 1992: An interview with Anthony Perkins (who died Sept. 12, 1992).
(BET) ROC—Comedy 725040
(CNN) FUTURE WATCH (CC)—Report 299514
A computer-designed garment.
(ESN) SENIOR GOLF *2:00* 968427
Second-round play in the Transamerica in Napa, Cal. (Live)
(NIK) FAMILY DOUBLE DARE—Game 404359
4:35 (TBS) ANDY GRIFFITH—Comedy (BW) 2890446
5 PM (3) THE ROAD—Music *1:00* 4330
(5) McMILLAN AND WIFE *2:00* 29798
(9) RENEGADE—Crime Drama *1:00* 4750
After being convicted of Buzzy Burrell's murder and sent to a penitentiary, Reno becomes targeted for death by his fellow prisoners. Rock: Lawrence-Hilton Jacobs.
(11) MOVIE—Drama *2:00* ★★★ 14953
"The Karate Kid Part II." (1986) Noriyuki "Pat" Morita and Ralph Macchio return as the philosophic sensei and his student, clashing with high-kicking rivals in Okinawa. Yukie: Nobu McCarthy. Sato: Danny Kamekona.
(13) HOMETIME—Home Repair 9601
(20) MOVIE—Comedy *2:00* ★★ 87427
"Class Act." (1992) Teen rappers Kid 'N' Play (Christopher Reid, Christopher Martin) as transfer students—a nerd and a bully—who are mistaken for each other. Jail Guard: Andre Rosey Brown. Duncan's Dad: Meshach Taylor.
(25) SLOVENIAN MAGAZINE 72755
(49) BURT WOLF'S TABLE 7243
(50) THE '50s: MOMENTS TO REMEMBER *1:30* 306359
(61) BABYLON 5 (CC) *1:00* 656446
Sinclair becomes the target of a witch hunt headed by a hard-line colonel and a telepath (Gregory Martin, Jeffrey Combs) from Earth Alliance. Sinclair: Michael O'Hare.
(A&E) MOVIE—Drama *2:00* ★★ 994682
"King of the Gypsies." (1978) Peter Maas's best-selling novel about an intense power struggle within a Gypsy clan. Eric Roberts, Su-

san Sarandon, Judd Hirsch, Shelley Winters, Sterling Hayden, Brooke Shields.
(AMC) **MOVIE—Drama** (BW) *2:45* ★★★
"In Harm's Way." 43642205
(BET) **BET SHOP: SHOPPING** *2:00* 237595
(CNN) **EARLYPRIME—Newsmagazine** 572359
(DSC) **NEXT STEP—Science** 749934
(FAM) **BONANZA—Western** *1:00* 180392
(FX) **BATMAN—Adventure** 4122717
(LIF) **MOVIE—Drama** *2:00* ★★★ 185972
"A Cry for Help: The Tracey Thurman Story." (Made for TV; 1989) Nancy McKeon portrays a battered woman in a dramatization of a case that became a cause célèbre. Buck: Dale Midkiff. Weinstein: Bruce Weitz.
(MSG) **WOODS N' WATER—Outdoors** 43885
(NIK) **BEETLEJUICE—Cartoon** 747576
(NSP) **SPORTRAITS II—Profile** 3834330
A look at former jockey Bill Shoemaker and explorer Reinhold Messner.
[Time approximate after football.]
(TNN) **VIDEOPM—Music Videos** 822427
5:05 (DIS) **SCARECROW OF ROMNEY MARSH (CC)—Adventure** *:50* 13586408
(TBS) **MATLOCK (CC)—Drama** *1:00* 7238601
5:15 (ENC) **MOVIE—Comedy** *1:45* ★★ 46373791
"Oh, God! You Devil." George Burns.
5:25 21 **BASEBALL (CC)** *2:05* 73507088
5:30 13 **AMERICAN WOODSHOP** 4408
25 **CARIBBEAN OUTLOOK** 44040
49 **VICTORY GARDEN (CC)** 5750
(CNN) **BOTH SIDES WITH JESSE JACKSON—Discussion** 280866
(DSC) **INVENTION (CC)—Documentary** 497069
(FX) **GREEN HORNET—Adventure** 1363243
(MSG) **CANADIAN SPORTFISHING** 51392
(NIK) **GUTS—Game** 488311
(NSP) **BOXING ILLUSTRATED** 1417021
(TMC) **MOVIE—Comedy** *1:45* ★ 6775663
"Opportunity Knocks." Dana Carvey.
(TNN) **COUNTRY MUSIC VIDEO ALBUM HOUR** *1:00* 433798

EVENING

6 PM 2 **CHANNEL 2: THE PEOPLE** 205
3 4 30 **NEWS**
9 **TIME TRAX (CC)—Fantasy** *1:00* 33576
Darien frantically searches for the mugger who stole his wallet—and took Selma in the process. Carson: Ralph Waite. Mitch: Ned Eisenberg. Harry: David Bowe. Selma: Elizabeth Alexander. Darien: Dale Midkiff.
13 **THIS OLD HOUSE (CC)—Restoration** 4021
Roof installation begins. Also: plans for the front porch. Host: Steve Thomas.
25 **STUDIO 3: POLISH WEEKEND** *1:00* 84866
31 **BLOOMBERG NEWS** 69446
41 **SANTO DOMINGO INVITA** 6601
47 **LO MEJOR DE LO MEJOR** *1:00* 55601
49 **SNEAK PREVIEWS** 2663

Saturday GUIDELINES

☐ **College Football**: Miami hosts Florida State. The Seminoles are 12-12 against Miami in the Orange Bowl. —7:30 PM, 3:30 AM [Early Sun.] (ESN)

☐ Matthew heads up a cattle drive in a two-part **Dr. Quinn, Medicine Woman** reminiscent of *Lonesome Dove*. —8 PM 2 3

☐ **Movie**: In the latest variation of *The Prince and the Pauper*, two boys from opposite sides of the tracks get involved in a **"Summertime Switch,"** a 1994 made-for-TV comedy. When a mix-up sends them to the wrong summer camps, petty thief "Fast Freddie" Egan (Jason Weaver) makes do at a luxurious retreat, while spoiled brat Frederick Egan III (Rider Strong) makes waves at a detention camp. —8 PM 7 8

☐ **Movie**: Robert De Niro directed and stars in **"A Bronx Tale,"** bringing to the ★★★ 1993 coming-of-age drama an energy and nostalgic charm reminiscent of his frequent collaborations with Martin Scorsese. See the Close-up on p. 72. —8 PM (HBO)

☐ Peter Bergman, who plays Jack Abbott on *The Young and the Restless*, guests on **The Five Mrs. Buchanans** as Vivian's college sweetheart, whose visit leaves her feeling old and anxious. —9 PM 2 3

☐ Alex (Sheree J. Wilson) is on edge because of a recurring dream about **Walker, Texas Ranger** in which she sees him get shot. —10 PM 2 3

☐ Frankie inherits a boxer (played by John Wesley Shipp) from a former client on tonight's **Sisters**. —10 PM 4 30

Saturday Evening

	6:00	6:30	7:00	7:30	8:00	8:30
					Prime Time	
2	Channel 2	CBS News	News	Hard Copy	Dr. Quinn, Medicine Woman	
3	News	CBS News	Lonesome Dove		Dr. Quinn, Medicine Woman	
4	News	NBC News	Extra		Something Wilder	Empty Nest
5	McMillan and Wife (5:00)		Giants Today	Trauma Center	Cops	Cops
7	College Football (3:30)		News	Views	**Movie:** *Summertime Switch*	
8	College Football (3:30)		News	Wheel of Fortune	**Movie:** *Summertime Switch*	
9	Time Trax		RoboCop		Kung Fu: The Legend Continues	
11	**Movie:** *The Karate Kid Part II* (5:00)		Star Trek: The Next Generation		**Movie:** *Vanishing Son III*	
13	This Old House	Trailside	Nature		Mario Lanza: The American Caruso	
20	**Movie:** *Class Act* (5:00)		Home Shopping Club			
21	Baseball (5:25)			Baseball		
25	Studio 3: Polish Weekend		Le Journal	Communicare	Gold Medal Theatre	
30	News	NBC News	Current: Extra		Something Wilder	Empty Nest
31	Bloomberg News	Hello Austria	Italia Oggi	News from Italy	Keeping Up...	Screaming
41	Santo Domingo	Noticiero	Sábado gigante			
47	Lo mejor de Lo mejor		Gran juego de la oca			
49	Sneak Previews	Alligator Gar	Trailside	Victory at Sea	This Old House	This Old House
50	The '50s (5:00)	Smokey Robinson from Las Vegas (6:50)			Moody Blues in Concert	
55	College Football (4:00)		Siskel & Ebert	Infomercial	**Movie:** *Heartburn*	
61	Star Trek: The Next Generation		Deep Space Nine		Cops	Cops
	CABLE-TV CHANNELS					
A&E	**Movie:** *King of the Gypsies* (5:00)		Home Again	Home Again	**Movie:** *Greystoke: The Legend of Tarzan, Lord of the Apes*	
BET	BET Shop: Shopping (5:00)		Color Code	Infomercial	Color of Money	Charlie Neal
CNN	News	Managing/Dobbs	Capital Gang	Sports	News	
DSC	Secrets of the Deep		World of Discovery		Wing Will Fly	
ESN	Senior Golf (4:30)	SportsCenter	C.F. Scoreboard	College Football: Florida State at Miami		
FAM	Snowy River: The McGregor Saga		Bordertown	African Skies	**Movie:** *To Hell and Back*	
FX	Mission Impossible		Family Affair	Nanny/Professor	Ghost/Mrs. Muir	Family Affair
LIF	**Movie:** *A Cry for Help...* (5:00)		**Movie:** *Breathless*			
MSG	Jets Journal	Fantasy Football	ATP Tennis (7:05)	College Football: Cornell at Harvard		
MTV	Week in Rock	Real World	Dead at 21	MTV Sports	TBA	
NIK	Arcade	Rocko's Life	Doug	Rugrats	Alex Mack	Pete & Pete
TBS	WCW Wrestling (6:05)				**Movie** (8:05)	
TNN	Album (5:30)	Path to Stardom	Charlie Daniels' Talent Roundup		Opry Backstage	Ole Opry Live
TNT	Bugs Bunny				Reaching for the Skies Marathon	
USA	**Movie** (4:00)	Major Dad	Wings	Wings	**Movie:** *Sixteen Candles*	
	PREMIUM CHANNELS					
AMC	**Movie:** *In Harm's Way* (5:00)				**Movie:** *Destry*	
BRV	South Bank		South Bank		**Movie:** *Thelonious Monk*	
DIS	Tall Tales	Teacher (6:50)	**Movie:** *Alice in Wonderland, Concl.*			Frankenweenie
ENC	**Movie:** *Oh, God! You Devil* (5:15)		**Movie:** *Brass Target*			
HBO	**Movie:** *Groundhog Day*				**Movie:** *A Bronx Tale*	
MAX	**Movie:** *Poltergeist*				**Movie:** *Red Rock West*	
NSP	Bicycling: Mountain Bike Championships		Halls of Fame; Pregame (7:15)	NHL Hockey: Senators at Devils		
SC	Football (3:30)	Horse Racing	Pregame	NHL Hockey: Islanders at Capitals		
SHO	**Movie:** *Death Becomes Her*				**Movie:** *Needful Things*	
TMC	**Movie:** *Opportunity Knocks* (5:30)		**Movie:** *Ted & Venus* (7:15)			

	9:00	9:30	10:00	10:30	11:00	11:30
2	Mrs. Buchanans	Hearts Afire	Walker, Texas Ranger		News	Entmt. Tonight
3	Mrs. Buchanans	Hearts Afire	Walker, Texas Ranger		News	Robin's Hoods
4	Sweet Justice		Sisters		News	Sat. Night Live
5	America's Most Wanted		News	Sports Extra	From the Crypt	From the Crypt
7	**Movie** (Cont.)		Commish		News	**Movie**
8	**Movie** (Cont.)		Commish		News	Entmt. Tonight
9	Sirens		News	Dear John	Newz	Highway Patrol
11	**Movie** (Cont.)		News		Cheers	**Movie**
13	Pavarotti with Peter Ustinov (9:10)		**Movie:** *1900*			
20	Baywatch		News	Crossroads	Forever Knight	
21	Baseball (Cont.)	Baseball				Buck O'Neil (11:40)
25	Gold Medal Theatre (Cont.)		China Night			
30	Sweet Justice		Sisters		News	Sat. Night Live
31	Served? Again!	May to Dec.	Masterpiece Theatre		Chinese Programming	
41	Sábado gigante (Cont.)				**Película:** *Nadie escuchaba*	
47	Gran juego de la oca (Cont.)		Lucha/WWF		Comercial	
49	Hometime	House of Glass	**Movie:** *The Big Knife*			
50	Moody Blues in Concert (Cont.)		In the Spotlight			
55	**Movie** (Cont.)		Infomercials		**Movie:** *Torch Song Trilogy*	
61	America's Most Wanted		News	This Is the NFL	From the Crypt	From the Crypt

CABLE-TV CHANNELS

A&E	**Movie** (Cont.)			Comedy on the Road		Comedy 1/2
BET	ComicView	Video Soul			Infomercials	
CNN	Larry King Weekend		News		Sports	Capital Gang
DSC	Wing Will Fly (Cont.)		Justice Files		Wing Will Fly	
ESN	College Football (Cont.)			College Football Scoreboard		SportsCenter
FAM	**Movie** (Cont.)		Snowy River: The McGregor Saga		Country Music Spotlight	
FX	Fantasy Island		In Living Color	In Living Color	Sound FX	
LIF	Name of Love	Girls' Night Out		Ooh La La	Unsolved Mysteries	
MSG	College Football (Cont.)			Jets Journal	Sportsdesk; Baseball (11:15)	Sportsdesk (11:45)
MTV	TBA (Cont.)		Beavis/Butt-head	Beavis/Butt-head	The State	Dead at 21
NIK	Ren & Stimpy	Afraid of Dark?	White Shadow		Lucy-Desi Comedy Hour	
TBS	**Movie—** *Kenny Rogers as The Gambler III—The Legend Continues* (Cont.)					
TNN	Statler Brothers		Hee Haw		Opry Backstage	Ole Opry Live
TNT	Reaching for the Skies Marathon Continues					
USA	**Movie** (Cont.)		Weird Science	Duckman	**Movie:** *Barbarian Queen*	

PREMIUM CHANNELS

AMC	**Movie** (Cont.)		**Movie:** *High Time*			
BRV	**Movie** (Cont.)	**Movie:** *Gothic*			**Movie:** *Dead of Night*	
DIS	**Movie:** *Suspicion*				**Movie:** *Oh, God! Book II*	
ENC	**Movie:** *Lawman*				**Movie:** *The Seduction of Joe Tynan*	
HBO	**Movie** (Cont.)		**Movie:** *True Romance*			
MAX	**Movie** (Cont.)		**Movie:** *Fit to Kill*			**Movie** (11:35)
NSP	NHL Hockey (Cont.)			Sports Vacats.	Sam Wyche	Horse Racing
SC	NHL Hockey (Cont.)			College Football: USC at Oregon State		
SHO	**Movie** (Cont.)		Red Shoe Diaries	**Movie:** *Tomcat: Dangerous Desires* (10:35)		
TMC	**Movie:** *Article 99*			30-Min. (10:40)	**Movie:** *Hard to Die*	

(61) STAR TREK: THE NEXT GENERATION (CC)—Science Fiction *1:00* 516514
Returning from a conference, Picard, Troi, Data and La Forge find the Enterprise and a Romulan Warbird motionless, stuck in time—and in mid-battle. Patrick Stewart. Romulan/Alien: Michael Bofshever. Troi: Marina Sirtis.
(CNN) NEWS—Meserve/Oliver
(DIS) TALL TALES & LEGENDS *:50* 9419205
(DSC) SECRETS OF THE DEEP *1:00* 637885
(FAM) SNOWY RIVER: THE McGREGOR SAGA (CC)—Drama *1:00* 826717
(FX) MISSION IMPOSSIBLE *1:00* 5548137
(HBO) MOVIE (CC)—Comedy *1:45* ★★★
"Groundhog Day." 3858224
(MAX) MOVIE—Thriller *1:55* ★★★ 6562663
"Poltergeist." JoBeth Williams, Craig T. Nelson.
(MSG) JETS JOURNAL—Football 58205
(MTV) WEEK IN ROCK 847175
(NIK) ARCADE—Game 485224
(NSP) BICYCLING *1:00* 4173934
America's Mountain Bike Championships, taped Sept. 10 in Colorado Springs, Colo.
(SHO) MOVIE (CC)—Comedy *1:45* ★★ 8717953
"Death Becomes Her." Meryl Streep.
(TNT) BUGS BUNNY—Cartoon *2:00* 996576
6:05 (TBS) WCW WRESTLING *2:00* 8707576
6:30 (2) (3) CBS NEWS (CC)—Bob Schieffer 885/311
(4) (30) NBC NEWS (CC)—Brian Williams 953/56972
(13) TRAILSIDE—Outdoors 8601
Canoeing and camping in Florida's Everglades National Park.
(31) HELLO AUSTRIA/HELLO VIENNA 50798
(41) NOTICIERO UNIVISION 7953
(49) ALLIGATOR GAR: PREDATOR OR PREY?—Documentary 6243
(CNN) MANAGING WITH LOU DOBBS 201359
Featured: a food company that opens its books to its employees.
(ESN) SPORTSCENTER 849408
(MSG) FANTASY FOOTBALL WEEKLY 72885
(MTV) REAL WORLD 838427
(NIK) ROCKO'S MODERN LIFE 476576
Rocko needs his appendix removed; and he and Heffer try to fix some clogged plumbing.
(SC) HORSE RACING FROM BELMONT 722953
(TNN) PATH TO STARDOM—Profile 542779
(USA) MAJOR DAD (CC)—Comedy 296427
6:50 (50) SMOKEY ROBINSON FROM LAS VEGAS—Music *:55* 36419021
(DIS) SALUTING THE AMERICAN TEACHER (CC) 59351885
7 PM (2) (7) (8) NEWS
(3) LONESOME DOVE: THE SERIES—Western *1:00* 4663
(4) EXTRA (CC) *1:00* 2205
Scheduled: Reba McEntire.
(5) GIANTS TODAY—Football 1021
(9) ROBOCOP—Science Fiction *1:00* 23040
A "reality" crime-show producer (Marla Sucharetza) is manipulated by Pudface Morgan in an attempt to heist a billion-dollar gold shipment. Morgan: James Kidnie.
(11) STAR TREK: THE NEXT GENERATION (CC)—Science Fiction *1:00* 25408
The Away Team, led by Data, goes on a mission of mercy to help a dying scientist (W. Morgan Sheppard) whose final act causes the android to suffer a split personality.
(13) NATURE (CC) *1:00* 74798
"In the Lion's Den with Anthony Hopkins" follows the actor to Tanzania to study the big cats. Included: an encounter with Masai.
(20) HOME SHOPPING CLUB *2:00* 70601
(25) LE JOURNAL: FRENCH NEWS 23069
(30) CURRENT AFFAIR: EXTRA *1:00* 91840
(31) ITALIA OGGI—In Italian 27972
(41) SABADO GIGANTE *4:00* 429601
(47) GRAN JUEGO DE LA OCA *3:00* 692866
(49) TRAILSIDE—Outdoors 4779
(55) SISKEL & EBERT 3021
Scheduled: "Only You" (Marisa Tomei, Robert Downey Jr.); "Pulp Fiction."
[Time approximate after football.]
(61) STAR TREK: DEEP SPACE NINE (CC)—Science Fiction *1:00* 906088
See Sun. 11:30 P.M. for details.
(A&E) HOME AGAIN—Bob Vila 754866
(BET) COLOR CODE: SHOPPING 728309
(CNB) TIM RUSSERT—Interview 76137
(CNN) CAPITAL GANG—Discussion 552595
(CSP) AMERICA AND THE COURTS *2:00* 75868
(DIS) MOVIE—Fantasy *1:30* ★★ 835446
"Alice in Wonderland." Natalie Gregory.
[Conclusion.]
(DSC) WORLD OF DISCOVERY *1:00* 759999
"The Secret Life of 118 Green Street" uses magnification, slow motion and time-lapse photography to examine the unseen creatures that inhabit a typical home. Included: microscopic dust mites and bacteria; termites.
(ENC) MOVIE—Drama *1:55* ★★ 6300021
"Brass Target." Sophia Loren.
(ESN) COLLEGE FOOTBALL SCOREBOARD 109392
(FAM) BORDERTOWN (CC)—Western 181021
Tempers flare when Louis Gilbert's archrival visits. Richard Comar, John Brennan.
(FX) FAMILY AFFAIR—Comedy 4102953
(LIF) MOVIE—Drama *2:00* ★★ 410205
"Breathless." (1983) Godard's classic gets artificial respiration in Los Angeles, with Richard Gere as the strutting antihero dodging police and romancing a French student (Valerie Kaprisky). Art Metrano. Parmental: John P. Ryan.
(MSG) SPORTSDESK 9212576
(MTV) DEAD AT 21—Adventure 189663
Ed and Maria search for Heisenberg's grave and get involved with animal-rights activists.

(NIK) **DOUG**—Cartoon 750040
Doug finds a letter from his school addressed to his parents and assumes it's bad news.
(NSP) **HALLS OF FAME**—Profile 7440682
(SC) **ISLANDERS PREGAME** 128525
(TNN) **CHARLIE DANIELS' TALENT ROUNDUP** *1:00* 928175
(USA) **WINGS (CC)**—Comedy 547663
(VH1) **JOHNNY CASH, MANHATTAN CENTER** *1:00* 997330
Cash performs "Ring of Fire," "Folsom Prison Blues" and "Delia's Gone."

7:05 (MSG) **ATP TOUR TENNIS MAGAZINE** 78789804
7:15 (NSP) **DEVILS PREGAME** 21523779
(TMC) **MOVIE**—Comedy *1:40* ★★ 46213663
"Ted & Venus." Bud Cort, James Brolin.
7:30 (2) **HARD COPY (CC)**—Newsmagazine 999
(5) **TRAUMA CENTER** 6069
A woman with a hemorrhaging brain aneurysm and a boy struck by a car are treated at Pittsburgh's Allegheny General Hospital. Also: a shooting victim is treated at University Medical Center in Las Vegas.

7 VIEWS 1137
Included: an African outdoor market in Harlem; tips on fall planting.
8 WHEEL OF FORTUNE (CC)—Game 9779
21 BASEBALL (CC) *2:00* 932021
25 COMMUNICARE 61717
31 NEWS FROM ITALY 49682
49 VICTORY AT SEA—Documentary BW 2427
55 BET INFOMERCIAL
A&E HOME AGAIN—Bob Vila 492514
CNB CAL THOMAS—Interview 14885
CNN SPORTS 290243
ESN COLLEGE FOOTBALL *3:00* 330137
Florida State at Miami. Since 1987, these rivals have compiled an unmatched combined won-loss record of 152-19—with five of FSU's 10 losses coming at the hands of the Hurricanes. The Seminoles won last year's clash, 28-10, on the way to the national championship, but have lost seven of the last nine meetings. (Live)

FAM AFRICAN SKIES (CC)—Drama 836069
Rory (Simon James) and Jam discover that children are being forced to work in a clandestine mining operation. Mobu: Sibusiso Ntuli.
FX NANNY AND THE PROFESSOR 1340392
MSG COLLEGE FOOTBALL *3:00* 598137
Cornell at Harvard, taped today.
MTV MTV SPORTS 827311
NIK RUGRATS—Cartoon 405088
Angelica's worst nightmare comes true when her parents announce that they're having another baby.
NSP NHL HOCKEY *3:00* 1770682
Ottawa at New Jersey. (Live)
SC NHL HOCKEY *3:00* 762363
New York Islanders at Washington. (Live)
USA WINGS (CC)—Comedy 285311
8 PM 2 3 DR. QUINN, MEDICINE WOMAN (CC) *1:00* 6885/3311
Loren's sister Olive has died, and her cattle are bequeathed to Matthew (Chad Allen), who

takes the reins as trail boss to drive the doggies back to Colorado Springs. Part 1 of two. Jesse: Casper Van Dien. Paco: Ray Victor. Ned: Stephen Edge. Mike: Jane Seymour. Sully: Joe Lando. Loren: Orson Bean.

4 30 SOMETHING WILDER (CC)—Comedy 9021/16866

Gene (Gene Wilder) hurts his back after volunteering to help coach the boys' soccer team, but he won't back out for fear of disappointing the twins. Ted: Daniel Markel.

5 61 COPS (CC) 7069/633595

Los Angeles sergeant David Halm joins a pursuit on foot along a busy freeway; Offs. Kenneth Bigos and Daniel Chan question a man who claims his girlfriend threatened him with a knife.

[Fox is advising viewer discretion.]

7 8 MOVIE (CC)—Comedy *2:00* 94514/92156

"Summertime Switch." (Made for TV; 1994) Two boys—a streetwise delinquent (Jason Weaver) and a spoiled rich kid (Rider Strong)—accidentally get sent to the wrong summer camps. Richard Moll, Nicole Leach.

9 KUNG FU: THE LEGEND CONTINUES (CC)—Crime Drama *1:00* 49088

Reasoning that "to truly know a man you must see him at his labor," Caine joins Peter on his beat for a day. Regis Philbin has a cameo. Skalany: Victoria Snow.

11 MOVIE—Adventure *2:00* 38972

"Vanishing Son III." (Made for TV; 1994) The tale of two brothers continues as Jian Wa's reunion with Clair (Rebecca Gayheart) is interrupted when he's arrested—and forced to infiltrate Wago's gang.

13 MARIO LANZA: THE AMERICAN CARUSO —Profile *1:10* 7763595

Placido Domingo is the host for a portrait of the clarion-voiced tenor (1921-1959), whose greatest success was the 1951 film "The Great Caruso." Included: clips from Lanza's films and reminiscences from Kathryn Grayson, producer Joe Pasternak.

25 GOLD MEDAL THEATRE *2:00* 61866

31 KEEPING UP APPEARANCES 19232

49 THIS OLD HOUSE (CC)—Restoration 3427

50 MOODY BLUES IN CONCERT AT RED ROCKS—Music *1:25* 6834917

55 MOVIE—Comedy-Drama *2:00* ★★ 41446

"Heartburn." (1986) Jack Nicholson and Meryl Streep star in Nora Ephron's thinly veiled digest of her marriage to journalist Carl Bernstein, directed by Mike Nichols. Richard: Jeff Daniels. Vera: Maureen Stapleton.

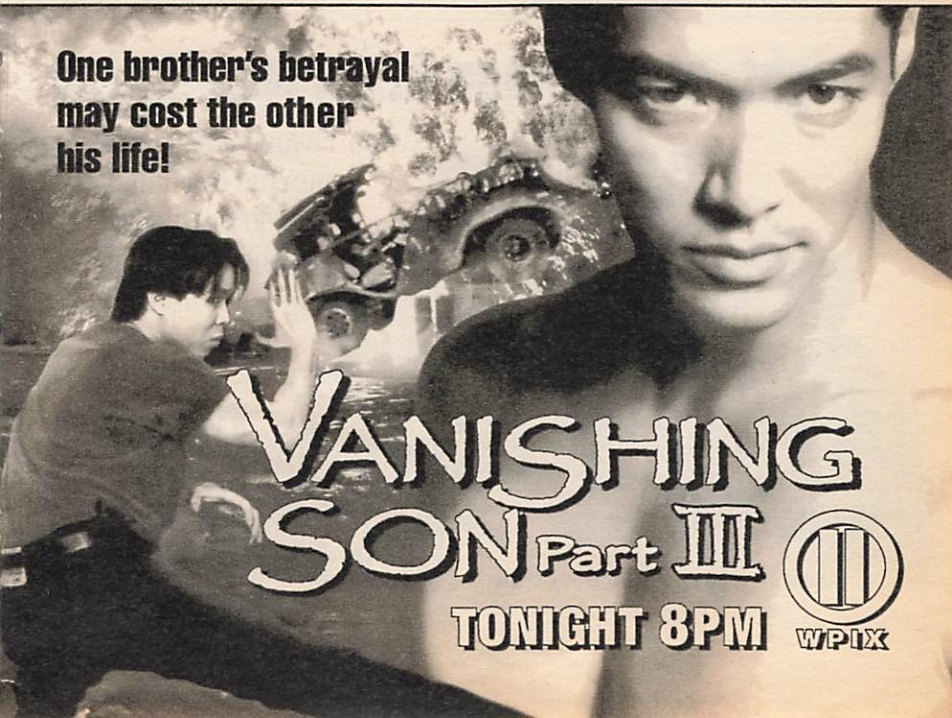

CABLE
close up

MOVIE (CC) ★★★
SAT., TUES.
8 PM (HBO)

A BRONX TALE

Savoy Pictures

Francis Capra and Robert De Niro

Robert De Niro made his directorial debut in this 1993 morality play about a boy who grows up torn between two very different role models.

Young Calogero is taught honesty and hard work by his father (De Niro), but he's also drawn to a local mobster (screenwriter Chazz Palminteri), and as a teenager gains entry into the gangster's inner circle.

The film is rated R for strong language and violence. Calogero (Age 17): Lillo Brancato. Calogero (Age 9): Francis Capra. (2:05)

Saturday

8PM
8:30PM

(A&E) **MOVIE—Adventure** *2:30* ★★★ 846953
"Greystoke: The Legend of Tarzan, Lord of the Apes." (1984) Lavishly detailed and dignified treatment of Edgar Rice Burroughs' epic about the jungle-bred aristocrat (Christopher Lambert). Greystoke: Ralph Richardson.
(AMC) **MOVIE—Western** *1:40* ★★ 2262682
"Destry." Audie Murphy, Mari Blanchard.
(BET) **COLOR OF MONEY—Finance** 423917
(CNB) **CNBC TALKS** 85685
(CNN) **NEWS (CC)—Meserve/Oliver** *1:00*
(DSC) **WING WILL FLY—Profile** *2:00* 159755
Airplane designer Jack Northrop.
(FAM) **MOVIE—Biography** *2:00* ★★★ 469446
"To Hell and Back." (1955) Audie Murphy plays himself in this account of his WWII service in Europe. Johnson: Marshall Thompson.
(FX) **GHOST AND MRS. MUIR** 4111601
(HBO) **MOVIE (CC)—Drama** *2:05* ★★★ 4208311
"A Bronx Tale." R; for movie details, see the Close-up on this page.
(MAX) **MOVIE (CC)—Drama** *1:40* 6730040
"Red Rock West." Nicolas Cage.
(MTV) **TO BE ANNOUNCED** *2:00*
(NIK) **SECRET WORLD OF ALEX MACK —Children** 776088
Debut: A teen (Larisa Oleynik) gains mysteri-

Tonight, one woman faces temptation

When Vivian visits an old flame, the Buchanan women suspect she is burning her bridges.

the Five Mrs. Buchanans

Guest Star: Peter Bergman

New Show

9PM

VCR Alert! Remember to add sufficient time when taping on Ch. 50. Running times don't include pledge breaks.

ous powers after she's accidentally drenched with a top-secret chemical. First up: Alex tries to hide her new abilities from her parents.

(SHO) **MOVIE (CC)—Thriller** *2:05* ★★ 1174798
"Needful Things." Max von Sydow, Ed Harris.

(TNN) **OPRY BACKSTAGE** 811311

(TNT) **REACHING FOR THE SKIES MARATHON —Documentary** *10:00*
Ten episodes from the series about flight.

(USA) **MOVIE—Comedy** *2:00* ★★ 658243
"Sixteen Candles." (1984) Slapstick teenage farce about a hapless girl (Molly Ringwald) suffering through a forgotten 16th birthday, unrequited love and the unwanted attention of a scheming nerd (Anthony Michael Hall).

(VH1) **ROOTS, ROCK & ROLL OF MELISSA ETHERIDGE** *1:00* 973750
Songs include "Similar Features."

8:05 (TBS) **MOVIE—Western** *4:00* ★★ 33063040
"Kenny Rogers as the Gambler III—The Legend Continues." (Made for TV; 1987) The card shark and his sidekick (Bruce Boxleitner) try to protect the Sioux from Government corruption in 1890s North Dakota.

8:30 (4) (30) **EMPTY NEST (CC)** 8156/28601
Charley's delighted when he meets the son he never knew he had—a 17-year-old pianist. Meanwhile, Carol (Dinah Manoff) tries to put a

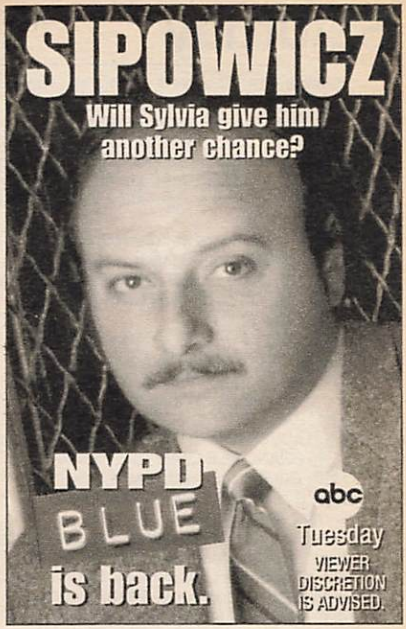

and another faces humiliation.

Georgie plans a surprise party for John, but she finds the surprise is on her.

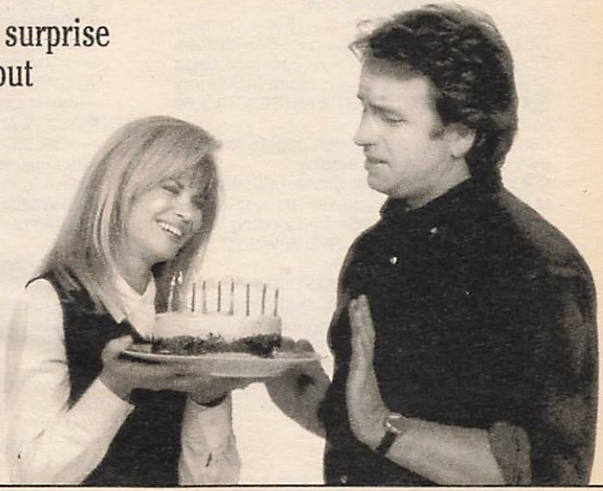

Hearts Afire

New Episode

CC 9:30PM 2 WCBS-TV

damper on Maxine's smoking. Raymond: Christopher Daniel Barnes.
(5) (61) COPS (CC) 6576/645330
Little Rock officer Gary Birkhead assists in the arrest of an assault suspect; Off. Steve Woodall pursues a suspected stolen vehicle whose driver is wanted for questioning in a hit-and-run. (Repeat)
[Fox is advising viewer discretion.]
(31) SCREAMING—Comedy 22427
(49) THIS OLD HOUSE (CC)—Restoration 2934
(BET) ONE ON ONE WITH CHARLIE NEAL —Interview 273214
(CNB) DAISY FUENTES—Interview 64392
(DIS) FRANKENWEENIE (BW) 8443205
When his dog is run over by a car, 10-year-old Victor Frankenstein tries to revive him.
(FX) FAMILY AFFAIR—Comedy 4107408
(NIK) ADVENTURES OF PETE & PETE 755595
(TNN) GRAND OLE OPRY LIVE 830446
Holly Dunn is featured. (Live)
9PM (2) (3) FIVE MRS. BUCHANANS (CC) —Comedy 6156/3682
When an old flame (Peter Bergman) comes back into her life, Vivian (Harriet Sansom Harris) must decide if she really married the right man. Mother Buchanan: Eileen Heckart.
(4) (30) SWEET JUSTICE (CC) *1:00* 1717/91804
Kate's client, accused of armed robbery and murder, claims to have an alibi: when the crime took place, she had been solicited for prostitution by a big-name politico, who's a Delacroy family friend.

Additional Cast

Alex ..... Kellie Overbey
Whitney Stevens ..... Ben Masters
Porterhouse Johnson ..... Jonathan Gries
Shelly Stevens ..... Joan McMurtrey

(5) (61) AMERICA'S MOST WANTED (CC) *1:00* 85866/995972
Scheduled: An Arizona man sought for murdering a teenager in his employ.
(9) SIRENS (CC)—Crime Drama *1:00* 29224
Molly (Liza Snyder) and her training officer experience trouble while transporting a deranged murder suspect (Wil Wheaton) from the countryside.
(20) BAYWATCH (CC)—Drama *1:00* 55066
Conclusion. A severe earthquake leaves Hobie, Jackie and Stephanie fearing for their lives—and Matt and Mitch trying to rescue them. Mitch: David Hasselhoff. Hobie: Jeremy Jackson.
(31) ARE YOU BEING SERVED? AGAIN! 82885
(49) HOMETIME—Home Repair 37779
(BET) COMICVIEW 610779
(CNB) TALK LIVE *1:00* 12576
Scheduled: David Steinberg.
(CNN) LARRY KING WEEKEND (CC) *1:00* 649595
(CSP) JOURNALISTS' ROUNDTABLE *1:30* 49156
(DIS) MOVIE—Mystery (BW) *1:40* ★★★★
"Suspicion." 2429446
(ENC) MOVIE—Western *1:45* ★★★ 4423243
"Lawman." Burt Lancaster, Robert Ryan.
(FX) FANTASY ISLAND—Drama *1:00* 8368359
(LIF) IN THE NAME OF LOVE 731175
(NIK) REN & STIMPY—Cartoon 380330
(TMC) MOVIE—Drama *1:40* ★★ 3664021
"Article 99." Ray Liotta, Kiefer Sutherland.
(TNN) STATLER BROTHERS *1:00* 924359
The Oak Ridge Boys are featured.
(TNT) REACHING FOR THE SKIES MARATHON CONTINUES
(VH1) VH-1 HONORS *1:30* 260798
VH-1 honors philanthropic recording artists in a ceremony from the Shrine Auditorium in Los Angeles. Scheduled to perform: Prince, Stevie Wonder, Garth Brooks, Al Green.
9:10 (13) PAVAROTTI IN CONFIDENCE WITH PETER USTINOV—Documentary *:50* 46985088
Tenor Luciano Pavarotti and actor-director Peter Ustinov exchange views on performing, family, politics and food at Pavarotti's summer home in Pesaro, Italy. Performance footage includes Pavarotti singing "E lucevan le stelle."
9:30 (2) (3) HEARTS AFIRE (CC) 25446/12972
John (John Ritter) insists that Georgie not throw a surprise birthday party for him, but (surprise!) she does anyway. Georgie: Markie Post. Madeline: Conchata Ferrell.
(21) BASEBALL (CC) *2:10* 7807595
(31) MAY TO DECEMBER—Comedy 23779
(49) HOUSE OF GLASS—Documentary 89779
(BET) VIDEO SOUL—Music *1:30* 833953
(LIF) GIRLS' NIGHT OUT *1:00* 691224
Stand-up routines by Tracy Berna, Carolyn May, Beverly Mickens, Jill Turnbow.
(NIK) ARE YOU AFRAID OF THE DARK? —Thriller 630972
10PM (2) (3) WALKER, TEXAS RANGER (CC) —Crime Drama *1:00* 6408/3934
Alex (Sheree J. Wilson) is tempted to deal with a devil to find a designer-drug distributor. But then Walker gets his own lead, which turns into a dead end. Walker: Chuck Norris.

Guest Cast

August Danzig ..... Kent Broadhurst
Lt. Hardesty ..... Cliff Stephens
Frank Swain ..... Barry Jenner
Billy Morrison ..... David Harrod

(4) (30) SISTERS (CC) *1:00* 1576/41381
Frankie is bequeathed a prizefighter (John Wesley Shipp) by a former client; Teddy, still KO'd by her loss of vision, gets assistance from an unlikely source; and Alex is stunned by an unusual request from a fan. Falconer: George Clooney. Teddy: Sela Ward. Frankie: Julianne Phillips. Alex: Swoosie Kurtz.
(5) (9) (20) (61) NEWS
(7) (8) COMMISH (CC) *1:00* 73021/71663
A stakeout of a suspected bookie also reveals

THE HOTTEST TICKET IN TOWN!

Presenting the only video guide you'll ever need, with over 20,000 film and video entries, plus the most extensive index available today, cross-indexed by title, director, star, and category.

MORE... movie listings than any other guide!

SPECIAL... family/children-viewing index!!

BONUS... coupon for a free video rental with purchase!!!*

All the films! All the facts! Only from BLOCKBUSTER VIDEO.®

BLOCKBUSTER VIDEO name and design are registered trademarks of Blockbuster Entertainment Corporation, Ft. Lauderdale, FL 33301 © 1987, 1994.

*(Expires 12/31/95. See details inside book. Store receipt required. Membership rules apply. At participating locations. Recipient responsible for all taxes. Limit one free video rental per customer.)

a prostitution ring that includes the daughter of a Scali-family friend. Meanwhile, Tony seeks a replacement for Cyd; and David (Kaj-Erik Eriksen) is caught breaking the law.

Guest Cast

Ralph Birns ..... Doug Ballard
Patty Birns ..... Devon Odessa
Andy Gorman ..... Greg Thirloway
Ned Blake ..... Andrew Wheeler

11 NEWS *1:00*

13 MOVIE—Drama *2:40* ★★★ 77459953
"1900." (Italian; 1976) Director Bernardo Bertolucci's historical epic detailing Italy's social and political progress. Burt Lancaster, Gerard Depardieu, Robert De Niro.

25 CHINA NIGHT—In Chinese *2:00* 46069

31 MASTERPIECE THEATRE (CC) *1:00* 41327

47 LUCHA LIBRE DE WWF *1:00* 86595

49 MOVIE—Drama (BW) *2:00* ★★★ 51359
"The Big Knife." (1955) Jack Palance.

50 IN THE SPOTLIGHT *2:45* 42749717

55 INFOMERCIALS *1:00*

(AMC) **MOVIE—Comedy** *1:50* ★★ 6447206
"High Time." Bing Crosby, Fabian.

(CNB) **TOM SNYDER** *1:00* 15663

(CNN) **NEWS—Meserve/Oliver** *1:00*

(DSC) **JUSTICE FILES** *1:00* 604840
A report on the increasing number of rape and sexual abuse cases features interviews with victims, legal experts, counselors and convicted criminals.

(FAM) **SNOWY RIVER: THE McGREGOR SAGA (CC)—Drama** *1:00* 448953
A trapper wanders into town with news about Joanna's missing father. Olivia Newton-John.

(FX) **IN LIVING COLOR—Comedy** 9215934

(HBO) **MOVIE (CC)—Crime Drama** *2:00* ★★
"True Romance." 739682

(MAX) **MOVIE—Adventure** *1:30* 202791
"Fit to Kill." Dona Speir, Roberta Vasquez.

(MTV) **BEAVIS AND BUTT-HEAD** 167576

(NIK) **WHITE SHADOW—Drama** *1:00* 404822

(SHO) **RED SHOE DIARIES (CC)** 530408
A chance meeting develops into a no-strings-attached affair, which becomes complicated by love. Steven Bauer, Joan Severance.

(TNN) **HEE HAW** *1:00* 927446
Mel Tillis, Glen Campbell, Bill Monroe.

(USA) **WEIRD SCIENCE (CC)—Comedy** 556446
Wyatt and Gary switch lives, courtesy of Lisa, only to find out that the pasture isn't quite as green on the other side. Lisa: Vanessa Angel.

10:30 **5 SPORTS EXTRA** 18682

9 DEAR JOHN (CC)—Comedy 25069
The gang comes up with a comeback idea for Rick the has-been rock singer (Trevor Eve): a '60s nostalgia benefit in a cafeteria.

20 CROSSROADS—Religion 76311

61 THIS IS THE NFL 875779
"Greatest Tackles" looks at jarring collisions from past years.

(A&E) **COMEDY ON THE ROAD** *1:00* 831040
Murray Langston, Mark Farrell, Chris Finn.

(ESN) **COLLEGE FOOTBALL SCOREBOARD** *1:00* 217446

(FX) **IN LIVING COLOR—Comedy** 9224682

(LIF) **OOH LA LA (CC)—Fashion** 181156

(MSG) **JETS JOURNAL—Football** 85069

(MTV) **BEAVIS AND BUTT-HEAD** 176224

(NSP) **GREAT SPORTS VACATIONS** 2805175

(SC) **COLLEGE FOOTBALL** *3:00* 795601
USC at Oregon State. The Trojans defeated OSU 34-9 last season. (Live)
[Time approximate after hockey.]

(USA) **DUCKMAN (CC)—Cartoon** 532866
Jealous of Cornfed's superior intelligence and investigative skills, Duckman fires his loyal partner. Voices include Michael McKean.

(VH1) **FLIX—Movie Reviews** 866021
Included: "Ed Wood" (Johnny Depp); "Only You" (Marisa Tomei, Robert Downey Jr.) "Exit to Eden" (Dana Delany, Rosie O'Donnell).

10:35 (SHO) **MOVIE (CC)—Thriller** *1:40* 42436798
"Tomcat: Dangerous Desires." Richard Grieco.

10:40 (TMC) **30-MINUTE MOVIE** 85347175
A Jewish boy (Elijah Wood) in a concentration camp is "The Witness."

11PM **2 3 4 7 8 30 NEWS**

5 61 TALES FROM THE CRYPT 49576/266972
An evil secret involving voodoo torments a chemical-plant owner seeking approval for a new drug. Clancy Brown, Martin Kove.
[Fox is advising viewer discretion.]

9 NEWZ—Comedy 81576

11 CHEERS (CC)—Comedy 31412
Woody wants to ask Kelly (Jackie Swanson) to marry him, but Henri (Anthony Cistaro) and his expiring visa propose a problem.

20 FOREVER KNIGHT *1:00* 76885

31 CHINESE PROGRAMMING *2:00* 536021

41 PELICULA—Documental *2:00* 71069
"Nadie escuchaba." (1988) Por medio de entrevistas con varios prisioneros políticos de Cuba, los cineastas Néstor Almendros y Jorge Ulla investigan cuestiones de derechos humanos que se han planteado allí.

47 PROGRAMACION COMERCIAL *1:00*

55 MOVIE—Comedy-Drama *2:00* ★★ 79601
"Torch Song Trilogy." (1988) Harvey Fierstein stars in this adaptation of his Broadway play about a gay man's quest for love and respect. Ma: Anne Bancroft. Alan: Matthew Broderick.

(BET) **INFOMERCIALS** *1:00*

(CNN) **SPORTS** 934175

(DIS) **MOVIE (CC)—Comedy** *1:35* ★★ 2462885
"Oh, God! Book II." George Burns.

(DSC) **WING WILL FLY—Profile** *2:00* 943224
Airplane designer Jack Northrop, whose work led to the development of the B-2.

(ENC) **MOVIE—Drama** *1:50* ★★★ 2741408
"The Seduction of Joe Tynan." Alan Alda.

NHL Hockey: Tonight's games will be canceled if the labor dispute remains unresolved.

(FAM) **COUNTRY MUSIC SPOTLIGHT** *1:00* 436243
Tammy Wynette, Tracy Byrd, Shenandoah. Songs include "Stand by Your Man."
(FX) **SOUND FX—Music Videos** *1:00* 6886137
(LIF) **UNSOLVED MYSTERIES** *1:00* 449717
(MSG) **SPORTSDESK** 5214327
(MTV) **THE STATE—Comedy** 738088
(NIK) **LUCY-DESI COMEDY HOUR** (BW) *1:00* 254601
(NSP) **SAM WYCHE: FOOTBALL** 1275446
(TMC) **MOVIE—Thriller** *1:20* 2754866
"Hard to Die." Robyn Harris, Lindsay Taylor.
(TNN) **OPRY BACKSTAGE** 279311
(USA) **MOVIE—Adventure** *2:00* ★★ 587682
"Barbarian Queen." (1985) She seeks revenge after male marauders rape and pillage her village. Amethea: Lana Clarkson.

11:15 (MSG) **TALKING BASEBALL** 6769412

11:30 (2) (8) **ENTERTAINMENT TONIGHT (CC)—Magazine** *1:00* 41717/10934
(3) **ROBIN'S HOODS (CC)** *1:00* 38243
(4) (30) **SATURDAY NIGHT LIVE (CC)** *1:30* 58156/186175
From last season: Helen Hunt (host); music guest Snoop Doggy Dogg. Skits include Hunt and David Spade as rude flight attendants.
(5) (61) **TALES FROM THE CRYPT** 26750/485205
A woman (Patricia Clarkson) learns the true meaning of commitment when she's literally scared speechless and placed in a sanitarium after witnessing a murder. Richard Thomas. [Fox is advising viewer discretion.]
(7) **MOVIE—Western** (BW) *2:00* ★★★★ 81224
"High Noon." (1952) Gary Cooper won an Oscar for his fine performance as a sheriff left on his own by a panicky hamlet to combat four vengeful killers. Grace Kelly.
(9) **HIGHWAY PATROL** 68750
(11) **MOVIE—Crime Drama** *2:00* ★★★ 18392
"In the Line of Duty: The F.B.I. Murders." (1988) Violent, fact-based TV-movie re-creating a south Florida manhunt for two coldblooded killers (Michael Gross, David Soul).
(A&E) **CAROLINE'S COMEDY 1/2 HOUR** 508934
(CNN) **CAPITAL GANG—Discussion** 155866
(ESN) **SPORTSCENTER** 960750
(MTV) **DEAD AT 21—Adventure** 784392
Ed and Maria search for Heisenberg's grave and get involved with animal-rights activists. Brooke: Andrea Roth. Vince: Sean Kanan.
(NSP) **HORSE RACING FROM BELMONT** 2113750
(TNN) **GRAND OLE OPRY LIVE** 423330
Holly Dunn, taped earlier tonight.

11:35 (MAX) **MOVIE—Adventure** *1:35* ★★ 89810243
"Do or Die." Dona Speir, Roberta Vasquez.

11:40 (21) **BUCK O'NEIL—Profile** 49058408

11:45 (MSG) **SPORTSDESK** 69002755

EARLY SUNDAY

Mid. (5) **SIGHTINGS** *1:00* 65880
(9) **HIGHWAY PATROL** 90441
(20) **HOME SHOPPING CLUB** *5:00* 387083
(21) **TAGGART—Crime Drama** *1:00* 238847
(47) **JAPANESE PROGRAMMING** *1:00* 63422
(61) **MOVIE—Adventure** *2:00* 683915
"Vanishing Son III." (Made for TV; 1994) The tale of two brothers continues as Jian Wa's reunion with Clair (Rebecca Gayheart) is interrupted when he's arrested—and forced to infiltrate Wago's gang, which is warring with a rival ring. Jian Wa: Russell Wong.
(A&E) **MOVIE—Adventure** *2:30* ★★★ 837460
"Greystoke: The Legend of Tarzan, Lord of the Apes." See Sat. 8 P.M.
(AMC) **REFLECTIONS ON THE SILVER SCREEN—Interview** 526335
From May 1992: An interview with Anthony Perkins (who died Sept. 12, 1992).
(BET) **SPORTS OVERTIME** 403606
(CNN) **NEWS—Catherine Callaway**
(ESN) **NFL MATCH-UP** 539809
(FAM) **CCM-TV—Music Videos** 528828
(FX) **GREEN HORNET—Adventure** 2668712
(HBO) **MOVIE (CC)—Thriller** *1:50* ★★ 7859793
"The Vanishing." Jeff Bridges.
(LIF) **MIDNIGHT CALLER (CC)** *1:00* 243731
(MSG) **NHL HOCKEY** *2:00* 676083
New York Rangers at Florida, taped Saturday.
(MTV) **HEADBANGERS BALL** *2:00* 234083
(NIK) **DICK VAN DYKE—Comedy** (BW) 331354
(NSP) **TENNIS** *2:00* 2248538
Exhibition: Michael Chang vs. Brad Gilbert, taped Sept. 8 in Berkeley, Cal.
(TNN) **STATLER BROTHERS** *1:00* 858267
(TNT) **REACHING FOR THE SKIES MARATHON CONTINUES**

12:05 (TBS) **MOVIE—Fantasy** *2:00* ★★★ 4136606
"Escape from New York." (1981) Futuristic drama about a criminal (Kurt Russell) selected to rescue a kidnapped President. Lee Van Cleef, Ernest Borgnine, Donald Pleasence. Duke: Isaac Hayes. Girl: Season Hubley. [TBS is advising viewer discretion.]

12:15 (SHO) **MOVIE (CC)—Thriller** *1:40* ★ 57788731
"Body of Evidence." Madonna, Willem Dafoe.

12:30 (2) **WCW WRESTLING** *1:00* 82625
(3) **HEAVEN HELP US (CC)** *1:00* 79151
(8) **THUNDER IN PARADISE (CC)** *1:00* 35731
(9) **DEAR JOHN (CC)—Comedy** 87489
(AMC) **MOVIE—Drama** (BW) *2:45* ★★★
"In Harm's Way." 99274977
(BET) **MIDNIGHT LOVE—Music** *1:30* 614731
(CNN) **NEWSMAKER SATURDAY** 244354
(DIS) **MOVIE—Documentary** *2:00* ★★★ 759557
"Chuck Berry: Hail! Hail! Rock 'n' Roll."
(ESN) **RODEO** *1:00* 767996
The PRCA Caldwell (Idaho) Night Rodeo, taped Aug. 21.

(FAM) **ZOLA LEVITT—Religion** 891286
(FX) **BACK CHAT—Discussion** 6259118
(NIK) **BOB NEWHART—Comedy** 602354
(TMC) **MOVIE—Thriller** *1:20* 5049335
"Sorority House Massacre 2." Melissa Moore.

12:40 (13) **GREAT PERFORMANCES** *2:00* 3586248

1 AM (4) **IT'S SHOWTIME AT THE APOLLO** *1:00* 73977
(5) **McCREARY REPORT** *1:00* 15977
(9) **INFOMERCIALS** *4:00*
(21) **MOVIE—Drama** (BW) *1:30* ★★★ 149460
"Adam Had Four Sons." (1941) Ingrid Bergman, Warner Baxter.
(30) **INFOMERCIAL**
(31) **OLIVER—Comedy** 390286
(41) **PROGAMACION COMERCIAL** 99977
(47) **PROGRAMACION COMERCIAL** *2:30*
(55) **INFOMERCIALS** *1:30*
(CNN) **TRAVEL GUIDE** 330731
Art from around the world. Also: an arts center located in Atlanta.
(DSC) **JUSTICE FILES** *1:00* 392606
(ENC) **MOVIE—Mystery** *1:55* ★★★ 2529793
"Jagged Edge." Glenn Close, Jeff Bridges.
(FAM) **INFOMERCIALS** *5:30*
(FX) **INFOMERCIALS** *5:00*
(LIF) **INFOMERCIALS** *10:00*
(NIK) **GET SMART—Comedy** 789083
(TNN) **HEE HAW** *1:00* 192248
(USA) **MOVIE—Comedy** *2:00* 876165
"Thinkin' Big." (1986) Guys and gals en route to spring-break festivities on the Texas coast. Bruce Anderson, Kenny Sargent. Wong: Randy Jandt. Morgan: Nancy Buechler.

1:15 (MAX) **MOVIE (CC)—Thriller** *1:50* ★★ 12824151
"Judgment Night." Emilio Estevez.

1:30 (2) (8) **INFOMERCIALS** *1:00*
(3) **MOVIE—Western** *2:00* ★★ 40557
"Rooster Cogburn." (1975) John Wayne and Katharine Hepburn make a charismatic team in this verbose comedy about a vengeful spinster and the trigger-happy marshal of "True Grit." Breed: Anthony Zerbe. Hawk: Richard Jordan. Judge: John McIntire.
(7) **NEWS**
(11) **THE ROAD—Music** *1:00* 966538
Featured: road tours with Aaron Neville, Mary-Chapin Carpenter and Lee Roy Parnell.
(30) **EMPTY NEST (CC)—Comedy** 131444
(31) **WHAT'S THE 411?** *1:00* 225489
(41) **PELICULA—Comedia** *2:00* 17267
"El Cháchara." (Mexicana) A este hombre le interesa divertirse con las criadas. Rafael Inclán, Leticia Perdigón, Charly Valentino.
(CNN) **MANAGING WITH LOU DOBBS** 276101
Featured: a food company that opens its books to its employees.
(ESN) **POWERBOAT RACING** 874625
IHBA drag-boat competition, taped April 30-May 1 on Lake Ming in Bakersfield, Cal.
(NIK) **DRAGNET—Crime Drama** 425373
(SC) **HORSE RACING FROM BELMONT** 649606

1:50 (TMC) **MOVIE—Comedy-Drama** (BW) *1:25* ★★★
"She's Gotta Have It." 19263880

1:55 (HBO) **MOVIE (CC)—Drama** *1:45* ★ 29516489
"Wild Orchid." Mickey Rourke, Carre Otis.
(SHO) **MOVIE—Science Fiction** *1:35* 41059248
"Circuitry Man." Jim Metzler.

2 AM (4) **COMEDY SHOWCASE** *1:00* 152248
(5) **INFOMERCIALS** *1:00*
(7) **MOVIE—Comedy** (BW) *1:30* ★★ 318977
"The Noose Hangs High." (1948) Two window washers (Bud Abbott, Lou Costello) are chased by crooks for a missing $50,000. Carol: Cathy Downs. Mike: Joseph Calleia.
(30) **EMPTY NEST (CC)** 646002
(61) **MOVIE—Drama** *2:00* 972267
"Dreamer of Oz." (Made for TV; 1990) John Ritter stars as L. Frank Baum (1856-1919), whose "The Wonderful Wizard of Oz" inspired the classic 1939 film. Maud: Annette O'Toole. Mathilde: Rue McClanahan.
(BET) **CARIBBEAN RHYTHMS** *1:00* 228083
(CNN) **DIPLOMATIC LICENSE** 675441
(DSC) **WINGS OF EAGLES** *1:00* 990002
(ESN) **SPORTSCENTER** 497625
(MTV) **BEAVIS AND BUTT-HEAD** 211267
(NIK) **ALFRED HITCHCOCK** (BW) 422593
(NSP) **WRAP-UP** 4972977
[Repeats every 30 minutes until 11:30 A.M.]
(SC) **MEADOWLANDS HARNESS RACING** 288644
(TNN) **CHARLIE DANIELS' TALENT ROUNDUP** *1:00* 891828
(TNT) **REACHING FOR THE SKIES MARATHON CONTINUES**

2:05 (TBS) **MOVIE—Science Fiction** *1:45* ★★★ 97634915
"Death Race 2000." (1975) David Carradine and Sylvester Stallone play rival racing drivers in this dark-humored melodrama about a futuristic society. Annie: Simone Griffeth. Calamity Jane: Mary Woronov.
[TBS is advising viewer discretion.]

2:30 (2) **ON SCENE: EMERGENCY RESPONSE (CC)** 21002
(8) **CONNECTICUT BUSINESS REVIEW** 41860
(11) **SPACE PRECINCT** *1:00* 212354
Debut: In the year 2040, Lt. Patrick Brogan (Ted Shackelford) and his partner, Off. Jack Haldane (Rob Youngblood), battle criminals on the planet Alitorp.
(21) **MOVIE—Drama** *1:30* ★★★ 419731
"Tulsa." (1949) Susan Hayward.
(30) **SIGHTINGS** *1:00* 560199
(55) **MOVIE—Comedy** (BW) *1:30* ★★★ 509267
"Topper Returns." (1941) Ghosts, relatives and foul play are involved in this farcical spoof of murder mysteries. Gail: Joan Blondell. Topper: Roland Young. Ann: Carole Landis. Car-

rington: H.B. Warner. Eddie: Eddie Anderson. Bob: Dennis O'Keefe. Emily: Patsy Kelly.
(A&E) **COMEDY ON THE ROAD** *1:00* 966286
(CNN) **SPORTS** 661248
(ESN) **MOTOWORLD** 409460
(MTV) **BEAVIS AND BUTT-HEAD** 223002
(NIK) **SUPERMAN—Adventure** 472278
(SC) **GREAT SPORTS VACATIONS** 267151
2:35 (DIS) **MOVIE—Fantasy** *1:30* 2849248
"The Frog Prince." Aileen Quinn.
2:40 (13) **PAVAROTTI IN CONFIDENCE WITH PETER USTINOV—Documentary** *:50* 94016625
3 AM (2) **MOVIE—Adventure** *2:00* ★★★ 891625
"The Four Feathers." (1978) TV-movie based on A.E.W. Mason's 1902 novel, with Beau Bridges as a British officer who sets out for the Sudan alone and in disguise to prove his courage. Jack: Robert Powell. Trench: Simon Ward. Ethne: Jane Seymour.
(4) **SUPER DAVE—Comedy** 50422
(5) **THE EXTRAORDINARY (CC)** *1:00* 327625
(8) **IN CONCERT** 53151
Music group Stabbing Westward hosts and performs "Nothing" and "Lies." Also: Toad the Wet Sprocket ("Fall Down"), Crash Test Dummies ("MMM MMM MMM MMM").
(BET) **RAP CITY—Music** *1:00* 686083
(CNN) **NEWS—Catherine Callaway**
(ENC) **MOVIE—Drama** *2:05* ★★ 46024489
"Justine." Anouk Aimee, Michael York.
(ESN) **SPEEDWEEK—Motor Sports** 141809
(MTV) **LIQUID TELEVISION** 147118
(NIK) **F TROOP—Comedy** 709847
(USA) **MOVIE—Thriller** *2:00* ★ 242977
"The Roommates." (1972) Five young women at a resort have their summer vacation disrupted by a murderer. Pat Woodell, Roberta Collins. Carla: Marki Bey. Brea: Laurie Rose. Paula: Chistina Hart. Alice: Connie Strickland.
3:10 (MAX) **MOVIE—Thriller** *1:25* 29301915
"Quake." Erika Anderson, Steve Railsback.
3:15 (TMC) **MOVIE—Adventure** *1:30* 1626809
"Prince of the Sun." Cynthia Rothrock.
3:30 (3) **MOMENT OF MEDITATION** 9889248
(4) **INFOMERCIALS** *1:30*
(7) **TRAVEL, TRAVEL** 74118
(11) **MOVIE—Adventure** *2:00* 57489
"T Bone N Weasel." (Made for Cable; 1992) Road-picture misadventures of two ex-cons (Gregory Hines, Christopher Lloyd) rambling through the South. Happy Sam: Rip Torn. Doc Tatum: Ned Beatty. Rev. Gluck: Larry Hankin.
(13) **IT'S ONE FAMILY: KNOCK ON WOOD** 94538
(30) **THAT'S THE SPIRIT** 656489
(41) **HORA MARCADA—Terror** 76118
(47) **SERA ANUNCIADO** *1:30*
(A&E) **CAROLINE'S COMEDY 1/2 HOUR** 672016
(AMC) **MOVIE—Comedy** *1:50* ★★ 6490828
"High Time." Bing Crosby, Fabian.
(CNN) **FUTURE WATCH—Report** 685828
A computer-designed garment.
(ESN) **COLLEGE FOOTBALL** *2:30* 298557
Florida State at Miami, taped Saturday.
(MTV) **DREAMTIME** *2:30* 792719
(NIK) **MORK & MINDY—Comedy** 272070
(SHO) **MOVIE (CC)—Drama** *1:30* 874731
"Lake Consequence." Joan Severance.
3:45 (HBO) **MAKING OF THE PROFESSIONAL—Documentary** 37671828
3:50 (TBS) **MOVIE—Science Fiction** *2:00* ★★ 8438575
"Rollerball." (1975) Norman Jewison directed this futuristic tale about a corporate-run world where war has been replaced by a violent sport. Jonathan: James Caan. Bartholomew: John Houseman. Ella: Maud Adams. Moonpie: John Beck. Cletus: Moses Gunn.
[TBS is advising viewer discretion.]
4 AM (5) **FAMILY TIES (CC)—Comedy** 60915
(7) **EXTREMISTS—Adventurers** 55083
(13) **MASTERPIECE THEATRE (CC)** *1:00* 488335
The 24th season opens with "The Blue Boy," a modern ghost story set in Scotland, starring Emma Thompson.
(21) **DISCOVERING PSYCHOLOGY (CC)** *1:00* 754441
(30) **NIGHTSIDE—News** *1:30* 544151
(41) **PROGRAMACION COMERCIAL**
(55) **KOJAK—Crime Drama** *1:00* 619118
(61) **MOVIE—Comedy-Drama** *2:00* ★★★ 815712
"Private Benjamin." (1980) Goldie Hawn is first-class as a sheltered woman who finds maturity and independence in the Army. Eileen Brennan, Armand Assante.
(A&E) **MOVIE—Drama** *2:30* ★★★ 560286
"The Ugly American." (1963) Potent story of an American ambassador caught in the political turmoil of an Asian country. Good Marlon Brando performance, and Stewart Stern's script faces issues squarely. Deong: Eiji Okada. Marion: Sandra Church. Homer: Pat Hingle. Grainger: Arthur Hill.
(BET) **INFOMERCIALS** *2:00*
(CNN) **LARRY KING WEEKEND** *1:00* 967880
(NIK) **WHITE SHADOW—Drama** *1:00* 325880
(TNT) **REACHING FOR THE SKIES MARATHON CONTINUES**
4:15 (DIS) **MOVIE—Mystery** (BW) *1:40* ★★★★
"Suspicion." 61220199
(HBO) **MOVIE—Thriller** *1:35* 45446489
"Die Watching." Christopher Atkins.
4:30 (5) **FAMILY TIES (CC)—Comedy** 61170
(7) **AMERICA'S BLACK FORUM** 63538
(41) **AMOR QUE RESCATA** 71070
4:40 (MAX) **MOVIE—Drama** *1:50* ★★ 50121151
"I'm Dancing as Fast as I Can." Jill Clayburgh.
4:45 (TMC) **MOVIE—Musical** *2:00* ★★★ 8387118
"There's No Business like Show Business."

MORNING

5 AM 2 55 INFOMERCIAL
4 CRUSADERS *1:00* 282828
5 SMALL WONDER (CC)—Comedy 81828
7 ANIMAL ADVENTURES 76996
13 PENNSYLVANIA DINERS AND RESTAURANTS (CC)—Documentary *1:00* 268373
21 EARTH REVEALED (CC) *1:00* 424557
41 NEW GENESIS CHRISTIAN CENTER 25286
CNN SPORTS 601731
ENC MOVIE—Comedy-Drama *1:55* ★★
"Sweet Liberty." 60581557
NIK LUCY-DESI COMEDY HOUR BW *1:00* 929016
NSP WRAP-UP 2251002
[Repeats every 30 minutes until 11:30 A.M.]
SHO READY OR NOT (CC) 5210927
USA MY TWO DADS—Comedy 603199

5:30 5 7 INFOMERCIAL
11 EVER INCREASING FAITH *1:00* 506170
30 NEWSWORTHY—Magazine 385098
41 FAITH FELLOWSHIP—Religion 84880
47 SERA ANUNCIADO
55 BETHANY HOUR—Religion *1:00* 519644
AMC THIS IS YOUR LIFE BW *:35* 9201712
CNN MONEYWEEK 974083
SHO MOVIE—Drama *1:35* 6078335
"Oh, What a Night!" Corey Haim.
USA JUST THE TEN OF US—Comedy 969151

5:50 TBS THREE STOOGES BW 11178793

6 AM 2 CHANNEL 2: THE PEOPLE 14083
3 WEEKEND TRAVEL UPDATE 18809
4 HAVEN 10921
5 CORNERSTONE—Religion *1:00* 30557
7 INSIGHT—Drama 45977
9 INFOMERCIAL
13 FROM A COUNTRY GARDEN 38625
21 DIFFERENT DRUMMER 18489
30 NAME YOUR ADVENTURE (CC) 135575
31 TRAILSIDE—Outdoors 288691
41 ENCUENTRO 94267
47 VICTORY WITH MORRIS CERULLO 41151
61 FAMILY MATTERS (CC)—Comedy 371480
BET CHURCH SERVICE—Baptist 407422
CNN HEALTHWORKS—Magazine 977170
Topic: surgery for emphysema patients.
DIS MUSIC BOX (CC)—Children 885286
ESN HURRICANES—Cartoon 533625
FX BACK CHAT—Discussion 2679828
HBO MOVIE—Comedy *1:55* ★★★ 1040354
"The Sunshine Boys." Walter Matthau.
MTV VIDEO COUNTDOWN *2:00* 234118
NIK LITTL' BITS—Cartoon 335170
SC TENNIS TELEVISION 432118
TBS WORLD TOMORROW—Religion 971996
TNT YOGI BEAR BUNCH—Cartoon 227248
USA CARTOON EXPRESS *6:00* 3177847

6:05 AMC MOVIE—Western *1:40* ★★ 86183539
"Destry." Audie Murphy, Mari Blanchard.

6:30 2 SINGSATION—Gospel Music 54064
3 TOUGH TARGET—Crime Prevention 81118
4 POSITIVELY BLACK 72460
7 CHRISTOPHER CLOSEUP (CC) 55098
9 POINT OF VIEW—Discussion 65118
11 CHIP 'N DALE (CC)—Cartoon 50286
13 VICTORY GARDEN (CC) 56557
21 TO THE CONTRARY—Discussion 14199
30 RING AROUND THE WORLD 83267
31 MAKE A JOYFUL NOISE *1:00* 686441
41 SANTA MISA 58828
47 FAITH FELLOWSHIP—Religion 55052
55 VICTORY WITH MORRIS CERULLO 56460
61 TOBY TERRIER—Children 969712
A&E IN SEARCH OF . . . 674149
BET WORLD CHANGERS MINISTRY 176915
CNN STYLE WITH ELSA KLENSCH 615793
Fall fashions by Ferragamo and Isabel Toledo.
DIS DUMBO'S CIRCUS (CC) 525267
ESN RUNNING AND RACING 437977
FAM LIFE TODAY—Religion 279915
FX BREAKFAST TIME *2:30* 2754267
MAX MOVIE—Adventure *1:30* ★★ 599557
"Wild Horse Hank." Linda Blair.
NIK LASSIE—Drama BW 906985
SC NHL HOCKEY *1:00* 224267
A final-hour replay of yesterday's Ottawa-New Jersey game.
TBS IT IS WRITTEN—Religion *:35* 1657165
TNT BUGS BUNNY—Cartoon *1:30* 113731

6:45 TMC MOVIE—Adventure BW *1:50* ★★★
"Passage to Marseille." 99399248

7 AM 2 INFOMERCIAL
3 TRAUMA CENTER 87101
4 SUNDAY TODAY IN NEW YORK *1:00* 27606
5 HOUR OF POWER (CC) *1:00* 85644
7 LIFESTYLE MAGAZINE—Health 44199
8 INFOMERCIALS *1:00*
9 BLINKY BILL—Children 60151
11 61 DUCKTALES (CC) 95847/680793
13 SESAME STREET (CC) *1:00* 47422
20 BLOOMBERG BUSINESS NEWS 28793
21 LAMB CHOP'S PLAY-ALONG! (CC) 28880
25 SIT & BE FIT—Exercise 93118
30 KENNETH COPELAND *1:00* 641422
41 PROGRAMACION COMERCIAL *3:30*
47 WORLD CHANGERS MINISTRIES 40373
55 DAVID DEMOLA—Religion 68793
A&E WILDLIFE MYSTERIES *1:00* 797996
BET YOU HAVE A RIGHT TO BE FREE 888248
CNN NEWS—Ralph Wenge
DIS POOH CORNER (CC)—Children 246248
ENC FILM SHORTS 2906557
ESN SPORTSCENTER 181286
FAM CORAL RIDGE—Religion *1:00* 227793
NIK FLIPPER—Drama 709606
SHO BUNCH OF MUNSCH (CC) 1936644

7:05 TBS 2 STUPID DOGS—Cartoon 1940847

7:30 2 WALL STREET JOURNAL REPORT 92712
3 SHOW OF FAITH 96538

7 THIS IS THE LIFE—Religion 23606
9 MONSTER FORCE—Cartoon 89286
11 BABY HUEY—Cartoon 74354
20 AMERICA'S BLACK FORUM 47828
21 BARNEY & FRIENDS (CC) 47915
25 STRETCHING FOR LIFE—Yoga 72625
31 BLOOMBERG NEWS 52921
47 DAY OF DISCOVERY (CC) 29880
55 INFOMERCIAL
61 WONDERLAND (CC)—Children 609828
BET CHURCH SERVICE—Baptist 890083
CNN EVANS & NOVAK—Interview 362199
DIS JIM HENSON'S SECRET LIFE OF TOYS (CC)—Children 258083
ENC MOVIE—Crime Drama *1:45* ★★
"The Moonshine War." 22338489
ESN STORY OF THE GAME 160793
NIK GUMBY—Children 711441
SC MEADOWLANDS HARNESS RACING 885151
SHO MRS. PIGGLE-WIGGLE (CC) 364557
7:35 TBS SWAT KATS—Cartoon 4460606
8 AM 2 HOME AGAIN (CC)—Bob Vila 44538
3 HOUR OF POWER (CC) *1:00* 20793
4 TODAY—Nespral/Schneider *1:00* 28335
Scheduled: New England's fall foliage.
5 IN TOUCH—Religion *1:00* 86373
7 TIEMPO 82712
8 GOOD MORNING AMERICA—SUNDAY (CC)—Bay/Mora *1:00* 79083
9 61 KING ARTHUR—Cartoon 80441/351644
11 CREEPY CRAWLERS—Cartoon 82809
13 49 BARNEY & FRIENDS (CC)—Children 15151/13793
20 MONSTER FORCE—Cartoon 46625
21 SESAME STREET (CC) *1:00* 219712
25 BROOKLYN COLLEGE PRESENTS 17151
30 THAT'S THE SPIRIT 59151
31 IL GRANDE GIOCO DELL'OCA—In Italian *1:30* 381538
47 JIMMY SWAGGART (CC) *1:00* 84915
55 DAY OF DISCOVERY (CC) 88083
A&E HOME AGAIN—Bob Vila 476731
AMC MOVIE—Comedy *1:45* ★★ 3547644
"Money from Home." Dean Martin, Jerry Lewis.
BET CORAL RIDGE—Religion 717286
CNN NEWS—Ralph Wenge
CSP VIEWER CALL-IN *1:00* 844422
DIS MY LITTLE PONY TALES 917199
ESN BODYSHAPING—Exercise 845847
FAM POPEYE & SON—Cartoon 669489
HBO STOP THE SMOGGIES! 3877460
MAX MOVIE (CC)—Drama *2:10* ★★★
"The Odessa File." 83749170
MTV MTV SPORTS 650731
NIK ADVENTURES OF TIN TIN 456977
SC INFOMERCIAL
SHO MOVIE—Adventure *2:00* ★★ 638644
"Lucky Lady." Gene Hackman, Liza Minnelli.
TNT SCOOBY DOO—Cartoon *1:00* 855170
8:05 TBS BUGS BUNNY—Cartoon 4459170

8:30 2 MARTHA STEWART LIVING 43809
7 HEART OF THE MATTER 81083
9 STARCOM: U.S. SPACE FORCE 89712
11 20 BATTLETECH—Cartoon 74880/45996
13 49 SHINING TIME STATION (CC)—Children 14422/12064
25 JOHN JAY COLLEGE PRESENTS 16422
30 CHURCH SERVICE—Catholic 58422
55 CHANGED LIVES—Religion 87354
61 STAR COMM: U.S. STAR FORCE 350915
A&E HOME AGAIN—Bob Vila 475002
BET BISHOP G.E. PATTERSON 716557
CNN TRAVEL GUIDE 900016
Art from around the world. Also: an arts center located in Atlanta.
DIS CARE BEARS (CC)—Cartoon 909170
ESN INSIDE THE SENIOR PGA TOUR 844118
FAM HEATHCLIFF—Cartoon 651460
HBO LEGEND OF WHITE FANG 5373002
MTV WEEK IN ROCK 659002
NIK BEETLEJUICE—Cartoon 455248
SC HORSE RACING FROM BELMONT 701625
8:35 TBS NEW CAPTAIN PLANET (CC) 3556462
TMC MOVIE (CC)—Fantasy *1:35* ★★
"Teenage Mutant Ninja Turtles III." 42480199
9 AM 2 3 SUNDAY MORNING (CC)—Charles Osgood *1:30* 16002/10828
Scheduled: A report on the Congressional elections includes an interview with Speaker of the House Thomas S. Foley (D-Wash.).
4 SUNDAY TODAY IN NEW YORK *1:30* 39070
5 55 CHURCH SERVICE—Catholic 87267/78606
7 GOOD MORNING AMERICA—SUNDAY (CC)—Bay/Mora *1:00* 54625
8 CONNECTICUT BUSINESS REVIEW 70977
9 DOUBLE DRAGON—Cartoon *1:00* 87977
11 IRON MAN—Cartoon 98460
13 LAMB CHOP'S PLAY-ALONG! (CC) 38002
20 PHANTOM 2040—Cartoon 36248
21 SHINING TIME STATION (CC) 89354
25 DISTRICT SPOTLIGHT *1:00* 401731
30 MEET THE PRESS (CC) *1:00* 830183
47 KENNETH COPELAND *1:00* 67199
49 MAGIC SCHOOL BUS (CC) 36644
50 ON THE RECORD—Discussion 354606
61 DOUBLE DRAGON—Cartoon 341267
A&E BREAKFAST WITH THE ARTS—Elliott Forrest *2:00* 651278
BET BOBBY JONES GOSPEL *1:00* 416170
CNN NEWS—Ralph Wenge
CSP SUNDAY JOURNAL *1:30* 127267
DIS CHARLIE BROWN AND SNOOPY 990422
DSC DEAF MOSAIC (OC/SL) 471286
ESN INSIDE THE PGA TOUR 828170
FAM MADELINE (CC)—Cartoon 642712
FX SWISS FAMILY ROBINSON—Adventure *1:00* 2655248

(HBO) ARTHUR ASHE: CITIZEN OF THE WORLD (CC)—Profile *1:00* 544731
(MTV) TO BE ANNOUNCED *3:00*
(NIK) LOONEY TUNES—Cartoon 479828
(SC) PENN STATE HIGHLIGHTS 792977
(TNN) TRUCK COMPETITION 356064
(TNT) BUGS BUNNY—Cartoon 372002
9:05 (TBS) FLINTSTONES—Cartoon *1:00* 3594489
9:15 (ENC) MOVIE—Crime Drama *1:55* ★★
"They Call Me MISTER Tibbs!" 83094354
9:30 (5) McCREARY REPORT *1:00* 673441
(8) INFOMERCIALS *2:00*
(11) FANTASTIC FOUR—Cartoon 24373
(13) MISTER ROGERS (CC)—Children 64915
(20) BLINKY BILL—Children 95489
(21) PAPPYLAND—Children 13809
(31) DOMENICA SPORTIVA—In Italian 93083
(49) KIDSONGS (CC)—Music 62557
(50) REPORTER'S ROUNDTABLE 824737
(55) INFOMERCIALS *4:30*
(61) DOUBLE DRAGON—Cartoon 420480
(CNN) YOUR MONEY 730441
(DIS) MARSUPILAMI (CC)—Cartoon 640915
(DSC) HOME MATTERS 114489
(ESN) NFL MATCH-UP 554083
(FAM) WISHKID—Cartoon 385915
(NIK) LOONEY TUNES—Cartoon 105731
(SC) NFC PREVIEW—Football 451118
(TNN) SPEED AND BEAUTY 329967
(TNT) GILLIGAN'S ISLAND—Comedy 529165
10AM (7) MAIN FLOOR—Magazine 23118
(9) MUTANT LEAGUE—Cartoon 49170
(11) SUPERHUMAN SAMURAI SYBER-SQUAD —Adventure 41538
(13) ADVENTURES OF DUDLEY THE DRAGON —Children 47809
(20) CHURCH SERVICE—Catholic 98064
(21) WINDOW ON WASHINGTON 98151
(25) THIS WEEK IN CANADA 63489
(30) CONNECTICUT NEWSMAKERS 98737
(31) ITALIAN SOCCER *2:00* 13847
(47) LIFE TODAY—Religion 96064
(49) IT'S A KICK—Soccer 38151
(50) MAGIC SCHOOL BUS (CC) 905489
(61) CHIP 'N DALE (CC)—Cartoon 950064
(AMC) MOVIE—Comedy *1:50* ★★★ 7063070
"Knock on Wood." Danny Kaye, Mai Zetterling.
(BET) COLOR CODE: SHOPPING 167267
(CNN) ON THE MENU—Nutrition 639373
Developing alternative uses for tobacco.
(DIS) MOVIE—Cartoon *1:20* ★★ 8630354
"Care Bears Movie II: A New Generation."
(DSC) START TO FINISH—Crafts 106183
(ESN) SPORTSWEEKLY *1:00* 166977
(FAM) MARIO ALL-STARS—Children 260267
(FX) OKAVANGO—Drama 1107809
(HBO) MOVIE—Drama *2:00* ★★★ 543977
"Absence of Malice." Sally Field.
(NIK) DOUG—Cartoon 906165
(SC) COLLEGE FOOTBALL *3:00* 853422
Pittsburgh at Syracuse, taped yesterday.
(SHO) MOVIE (CC)—Comedy *1:40* ★★ 6340064
"Captain Ron." Kurt Russell, Martin Short.
(TNN) NEIL BONNETT'S WINNERS 907847
Current NASCAR driver Darrell Waltrip interviews former driver Ned Jarrett.
(TNT) MOVIE—Adventure *2:15* ★★★ 83955644
"Savannah Smiles." (1982) Appealing, sentimental story of a rich-little runaway (Bridgette Andersen) who takes up with a couple of good-natured fugitives (Mark Miller, Donovan Scott). Peter Graves. Driscoll: Chris Robinson.
10:05 (TBS) WHO'S THE BOSS? (CC) 3610441
10:15 (MAX) MOVIE (CC)—Drama *1:40* 56211880
"Only the Strong." Mark Dacascos.
(TMC) MOVIE—Adventure *1:50* ★★ 77827002
"Juggernaut." Richard Harris, Omar Sharif.
10:30 (2) (3) FACE THE NATION (CC) 56373/50199
(4) MEET THE PRESS (CC) *1:00* 398248
(5) WWF WRESTLING *1:00* 943712
(7) POLITICAL DEBATE *1:00* 938880
New York's candidates for attorney general, Karen Burstein (D) and Dennis Vacco (R), debate issues. Included: crime, the environment and consumer affairs.
(9) PICK YOUR BRAIN—Game 76248
(11) V.R. TROOPERS—Children 94644
(13) KIDSONGS (CC)—Music 34286
(20) THAT'S THE SPIRIT—Religion 58460
(21) FACE-OFF—Discussion 85538
(25) MAKE PEACE WITH NATURE 36286
(30) INFOMERCIALS *1:00*
(41) TEMAS Y DEBATES—Discusión 92286
(47) VISION OF ASIA *1:30* 433625
(49) THIS OLD HOUSE (CC) 32828
(50) STORYTIME (CC)—Children 383118
(61) BILL NYE (CC)—Children 330151
(BET) VIDEO GOSPEL—Music 796793
(CNN) RELIABLE SOURCES 975860
(CSP) SUNDAY JOURNAL *1:30* 763064
(DSC) WORLD CLASS CUISINE 460170
(FAM) MAXIMUM DRIVE—Game 648996
(FX) OKAVANGO—Drama 9290625
(NIK) RUGRATS—Cartoon 468712
(TNN) NHRA TODAY—Drag Racing 352248
10:35 (TBS) MOVIE—Adventure *2:25* ★★ 35407538
"Force 10 from Navarone." (1978) Action-oriented WWII follow-up to the commando escapades of 1961's "The Guns of Navarone." Robert Shaw, Harrison Ford, Edward Fox. Maritza: Barbara Bach.
11AM (2) SUNDAY EDITION *1:00* 37660
(3) CT '94 9557
(9) BEACHCLASH *1:00* 65606
(11) SAVED BY THE BELL (CC) 69809
(13) STORYTIME (CC)—Children 18539
(20) CONNECTICUT FINANCIAL REVIEW 23625
(21) INSIDE ALBANY 76731
(25) FIGHTING WORDS—Discussion 94151
(41) ONDA MAX—Magazine *1:00* 81644
(49) FRUGAL GOURMET (CC) 92151

(50) **CAUCUS: NEW JERSEY** 758373
(61) **STAR TREK: DEEP SPACE NINE (CC)** —Science Fiction *1:00* 685248
(A&E) **MOVIE**—Drama (BW) *2:00* ★★ 152737
"Gung Ho!" (1943) Patriotic story of Carlson's Raiders, a WWII Marine unit that got in a few good licks during the bleak early days of the war in the Pacific. Randolph Scott, Alan Curtis, Noah Beery Jr., David Bruce, Robert Mitchum, Rod Cameron, Grace McDonald.
(BET) **LEAD STORY**—Discussion 187996
(CNN) **COLLEGE COACHES CORNER** 491915
(DSC) **GREAT CHEFS OF THE WEST** 859915
(ESN) **SPORTS REPORTERS** 220489
(FAM) **MASTERS OF THE MAZE**—Game 202118
(FX) **GRIZZLY ADAMS** *1:00* 6865644
(LIF) **COMMISH**—Crime Drama *1:00* 908915
(NIK) **REN & STIMPY**—Cartoon 857557
(TNN) **INSIDE WINSTON CUP** 750731
11:15 (ENC) **FILM SHORTS** 75399248
11:30 (3) **WALL STREET JOURNAL REPORT** 2606
(4) **McLAUGHLIN GROUP**—Discussion 8828
(5) **THIS IS THE NFL** 33460
"Greatest Tackles" looks at jarring collisions from past years.
(7) (8) **THIS WEEK (CC)** *1:00* 709170/707712
(11) **CALIFORNIA DREAMS (CC)** 60538
(13) **MAGIC SCHOOL BUS (CC)** 68098
(20) **CALIFORNIA DREAMS**—Teenagers 24354
(21) **21 EDITION: WEEK IN REVIEW** 77460
(25) **JOHN McLAUGHLIN'S ONE ON ONE** —Interview 95880
(30) **ADELANTE** 37880
(49) **FINANCIAL FREEDOM**—Discussion 93880
(50) **STATE OF THE ARTS** 759002
(BET) **OUR VOICES**—Discussion *1:00* 248847
(CNN) **NFL PREVIEW** 492644
(DIS) **MARVIN**—Cartoon 568847
(DSC) **GRAHAM KERR**—Cooking 850644
(ENC) **MOVIE**—Comedy-Drama *1:55* ★★
"Sweet Liberty." 5256422
(ESN) **SPORTSCENTER** 221118
(FAM) **THAT'S MY DOG**—Game 203847
(NIK) **ROCKO'S MODERN LIFE** 858286
(NSP) **SPORTS EXCHANGE** 1228538
(TNN) **RACEDAY**—Motor Sports 751460

AFTERNOON

Noon (2) **WILD WEST SHOWDOWN** *1:00* 76625
(3) **MOTORWEEK (CC)** 34151
(4) **NEWS FORUM**—Discussion 32793
(5) (61) **NFL SUNDAY (CC)** *1:00* 29731/870101
(9) **MOVIE**—Comedy *2:00* ★★★ 36606
"The Muppets Take Manhattan." (1984) Jim Henson's TV puppets invade the Big Apple in

FOX NFL SUNDAY. BRADSHAW, LONG, JOHNSON, BROWN.
THE BEST ONE HOUR PREGAME SHOW ON TELEVISION.

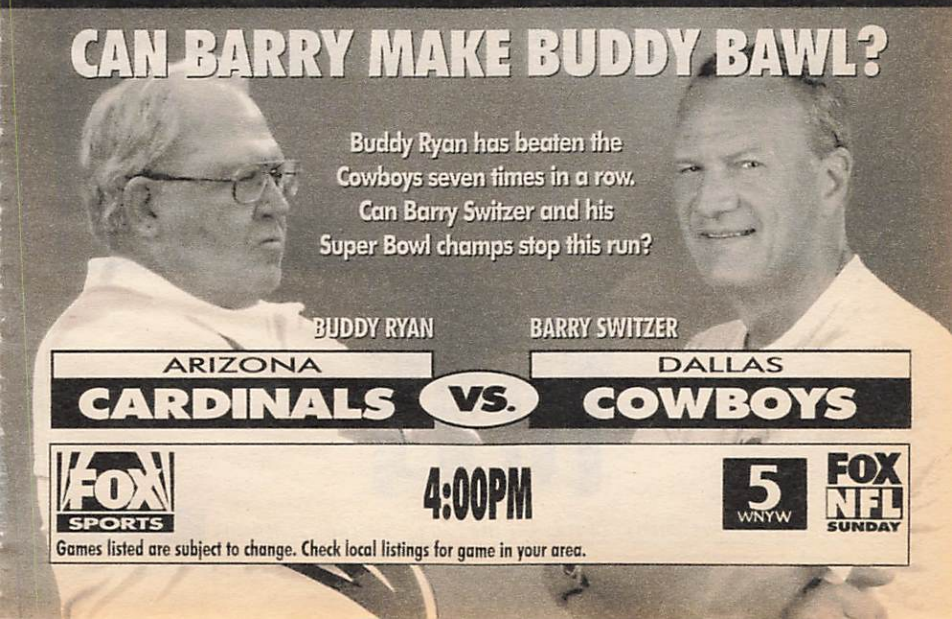

hopes of bringing their college variety show to the Great White Way. Jenny: Juliana Donald. Ronnie: Lonny Price. Pete: Louis Zorich. Cameos by Joan Rivers, Liza Minnelli.
11 FRESH PRINCE OF BEL AIR (CC) 85996
13 IT'S ONE FAMILY: KNOCK ON WOOD 1344422
20 HOME SHOPPING NETWORK *5:00* 498538
21 CLASSIC SPANISH COOKING WITH CHEF EF 51278
25 AMERICA'S DEFENSE MONITOR 27538
30 PATRIOTS PRE-GAME 69538
31 I SUOI PRIMI 40 ANNI—In Italian 3253002
41 CONTROL—Adolescentes 83538
47 KEY OF DAVID—Religion 98373
49 ON THE RECORD 16880
50 INSIDE MONEY—Discussion 367170
AMC MOVIE—Comedy BW *1:10* ★★★
"Way Out West." 7175557
CNN NEWS (CC)—Cathy Marshall
CSP CAMPAIGN ALMANAC *1:00* 63828
DIS BABY-SITTERS CLUB 910286
DSC LOCH NESS DISCOVERED *1:00* 197712
ESN NFL GAMEDAY *1:00* 544606
FAM PUNKY BREWSTER—Comedy 639248
FX PERSONAL FX: THE COLLECTIBLES *1:00* 5519625
HBO MOVIE (CC)—Adventure *2:10* ★★★★
"The Fugitive." 90375731
LIF MOVIE—Drama *2:00* 253977
"Locked Up: A Mother's Rage." (Made for TV; 1991) Cheryl Ladd plays a wrongfully jailed divorcée, battling for more accessibility to her children in this fact-based film.
MAX MOVIE (CC)—Drama BW *1:50* ★★★
"The Children's Hour." 7873557
MSG JETS JOURNAL—Football 41170
MTV JAMS COUNTDOWN *1:00* 366880
NIK ADVENTURES OF PETE & PETE 459064
NSP STEVE SPURRIER: FOOTBALL 2855170
SHO MOVIE—Comedy *1:30* 247441
"Desire and Hell at Sunset Motel." Sherilyn Fenn, Whip Hubley, David Hewlett.
TNN GREAT AMERICAN OUTDOORS 376828
USA WWF WRESTLING *1:00* 748460
12:10 TMC MOVIE (CC)—Comedy *1:40* ★★
"Amos & Andrew." 73832809
12:15 31 RISTORANTE ITALIA—In Italian 37461286
TNT MOVIE—Adventure *1:55* ★★ 31963286
"Namu, the Killer Whale." (1966) Semidocumentary about a naturalist who captured and trained a killer whale. Robert Lansing, Lee Meriwether, John Anderson.
12:25 13 PART OF YOUR LOVING 60170118
12:30 3 HOME AGAIN (CC)—Bob Vila 84644

©1994 ESPN, Inc., Programming subject to blackout or change.

THEY DO KNOW FOOTBALL

ESPN's Emmy-winning NFL GameDay, Sundays, noon. ESPN

4 30 **NFL LIVE** 82286/29183
7 **NEWS CONFERENCE** 86444
8 **COMPUTER MAN—Information** 86426
11 **FAMILY MATTERS (CC)—Comedy** 35489
21 **FLOYD ON FISH** 17625
25 **EDITORS—Discussion** 51083
31 **NEWS FROM ITALY—In Italian** 29129
41 **DOMINGO DEPORTIVO** *2:30* 457625
47 **NATIONAL GREEK SHOW** *1:30* 724489
49 **FOURTH ESTATE** 66373
50 **CHANGING THE RULES** 529985
BET **INFOMERCIALS** *2:30*
CNN **SCIENCE & TECHNOLOGY WEEK —Magazine** 741557
Virtual-reality software used to rebuild a church destroyed in World War II.
DIS **KIDS INCORPORATED (CC)** 644731
FAM **MOVIE—Musical** BW *1:30* ★★ 155977
"Little Miss Broadway." (1938) Shirley Temple taps, sings and generally charms her way through this backstage story of unemployed vaudevillians. George Murphy, Jimmy Durante, Phyllis Brooks, Edna May Oliver.
MSG **INFOMERCIALS** *1:30*
NIK **SECRET WORLD OF ALEX MACK —Children** 116847
NSP **COLLEGE FOOTBALL** *3:00* 1897118
LSU at Florida, taped yesterday.
TNN **BILL DANCE OUTDOORS** 729903
12:35 13 **FRANK SINATRA: A MAN AND HIS MUSIC** *:55* 89244248
1 PM 2 **INFOMERCIALS** *1:30*
3 **HAVEN—Magazine** 37642
4 **NFL FOOTBALL** *3:00* 641441
Indianapolis Colts at New York Jets. See the Close-up on this page. (Live)
5 **NFL BATTLEZONE** *1:00* 36921
A look at the battles that make up a football game: cornerback vs. wide receiver; offensive line vs. defensive line; coach vs. coach.
7 **LIKE IT IS** *1:00* 30847
8 **GOLF SHOW** 34712
11 **MOVIE—Adventure** *2:00* 55731
"Vanishing Son III." (Made for TV; 1994) The tale of two brothers continues as Jian Wa's reunion with Clair (Rebecca Gayheart) is interrupted when he's arrested—and forced to infiltrate Wago's gang, which is warring with a rival ring. Jian Wa: Russell Wong.
21 **BASEBALL (CC)** *2:40* 44342606
[Three more episodes follow.]
25 **POLICE BEAT** 92489
30 **NFL FOOTBALL** *3:00* 502793
Game to be determined by viewer poll: Either Indianapolis Colts at New York Jets or Miami at Buffalo. (Live)
31 **90 MINUTO—In Italian** *1:00* 92354
49 **TO THE CONTRARY—Discussion** 67151
50 **VICTORY AT SEA** BW *:40* 8658422
61 **NFL FOOTBALL** *3:30* 900199
Scheduled: San Francisco at Detroit. (Live)
A&E **MOVIE—Drama** *2:00* 356426
"Sam Cade." (1972) Compilation of episodes from the "Cade's County" TV series. Glenn Ford, Edgar Buchanan, Darren McGavin.
CNN **WEEK IN REVIEW (CC)** *1:00* 739712
CSP **LINCOLN-DOUGLAS DEBATES OF 1858** *6:00* 1644441
Re-creating the senatorial forum that took place on Oct. 13, 1858, in Quincy, Ill.
DIS **MICKEY MOUSE CLUB (CC)** 278847
DSC **WINGS OVER WATER** *1:00* 106460
ESN **DRAG RACING** 180557
FX **EIGHT IS ENOUGH** *1:00* 5528373
MTV **REAL WORLD** 904199
NIK **SALUTE YOUR SHORTS** 708977
SC **COLLEGE FOOTBALL REVIEW** 805915
TBS **AUTO RACING** *3:40* 66739915
The Mello Yello 500, telecast live from the Charlotte (N.C.) Motor Speedway.
TNN **REALTREE OUTDOORS** 627199
USA **MOVIE—Comedy** *2:00* ★ 612606
"Private School." (1983) Slow-paced sex comedy about libidinous preppies. Phoebe Cates, Betsy Russell, Sylvia Kristel, Ray Walston. Jim: Matthew Modine.
1:05 AMC **MOVIE (CC)—Drama** BW *2:15* ★★★★
"Going My Way." 78603064
1:30 3 **INFOMERCIALS** *1:30*

close up

NFL FOOTBALL
1 PM 4

INDIANAPOLIS AT NEW YORK JETS

Site:	Giants Stadium, East Rutherford, N.J.
Coaches:	Ted Marchibroda, Colts Pete Carroll, Jets
All-time series:	Indianapolis, 27-21
Last meeting:	Indianapolis, 9-6 in '93
Quick fact:	Last time, Dean Biasucci kicked three FGs for the Colts, including the game-winner with one second left.
Announcers:	Don Criqui, Bob Trumpy

TV Guide Archives

(8) **POLITICAL DEBATE** *1:30* 436712
Connecticut gubernatorial candidates John Rowland (R), Bill Curry (D), Eunice Groark (A Connecticut Party) and Tom Scott (Independence) debate the issues.
(13) **PRIMO LEVI: MEMORY OF THE OFFENSE (CC)** *:50* 4022828
(25) **LAWLINE**—Discussion 50354
(49) **TONY BROWN'S JOURNAL** 65644
(DIS) **OCEAN GIRL (CC)**—Adventure 643002
(ENC) **MOVIE**—Crime Drama *1:45* ★★ 5583118
"The Moonshine War." Richard Widmark.
(ESN) **SHOOTING SPORTS AMERICA** 557170
(MTV) **WEEK IN ROCK** 386644
(NIK) **TOMORROW PEOPLE** 115118
(SC) **METS INSIDE PITCH**—Fran Healy 421977
(SHO) **MOVIE**—Comedy *1:30* 258538
"Boris and Natasha." Dave Thomas.
(TNN) **BUCKMASTERS WHITETAIL MAGAZINE**—Hunting 179444
1:40 (50) **VICTORY AT SEA** (BW) *:40* 51229593
1:50 (TMC) **MOVIE (CC)**—Drama *2:10* ★★★
"Avalon." 40383422
2 PM (5) **NIGHT COURT**—Comedy 7996
(7) **STORY OF A PEOPLE** *1:00* 24847
(9) **MOVIE**—Fantasy *2:00* ★★★ 90101
"The Boy Who Could Fly." (1986) Uplifting parable about the friendship between an autistic orphan (Jay Underwood) and his new neighbor (Lucy Deakins), who recently lost her father. Charlene: Bonnie Bedelia. Louis: Fred Savage.
(25) **HUNGARIAN-AMERICAN TV** 27719
(31) **IRANIAN PROGRAMMING** *2:00* 90847
(47) **PARALIKAS GREEK SHOW** *1:30* 95625
(49) **PENNSYLVANIA DINERS AND RESTAURANTS (CC)**—Documentary *1:00* 39880
(55) **NEWS FOCUS**—Magazine 3880
(CNN) **MONEYWEEK** 659070
(DIS) **BY WAY OF THE STARS (CC)**—Adventure *:55* 3314286
(DSC) **WINGS AT WAR** *1:00* 756642
(ESN) **DRAG RACING** *1:00* 452286
The IHRA Snap-On Tools North American Nationals, taped Sept. 11 in Tulsa.
(FAM) **MOVIE**—Comedy *2:00* ★★ 931118
"The Reluctant Astronaut." (1967) Admirers of comedian Don Knotts will enjoy this tale of a vertigo-prone young man whose father urges him to become an astronaut. Buck: Arthur O'Connell. Mrs. Fleming: Jeanette Nolan.
(FX) **FAMILY AFFAIR**—Comedy 4175809
(LIF) **L.A. LAW (CC)**—Drama *1:00* 267170
(MAX) **MOVIE**—Comedy *1:45* ★★★ 4768809
"The Bad News Bears." Walter Matthau.
(MSG) **ROD MICHAUD TALKING SPORTS** 20489
(MTV) **TO BE ANNOUNCED** *2:00*
(NIK) **WHAT WOULD YOU DO?**—Game 229625
(SC) **VOLLEYBALL** *2:30* 193118
UCLA at Florida State in the women's Monthly Invitational, taped Sept. 10.
(TNN) **OUTDOOR MAGAZINE** 388538
2:10 (TNT) **MOVIE**—Drama *2:00* 7932002
"Ski Lift to Death." (1978) TV-movie about mayhem and romance in the Canadian Rockies. Deborah Raffin, Charles Frank. Forbes: Howard Duff. Gillman: Clu Gulager.
2:15 (HBO) **MOVIE (CC)**—Thriller *1:35* 60038880
"Pulse." Cliff De Young, Roxanne Hart.
2:20 (13) **PART OF YOUR LOVING** 65949064
(50) **VICTORY AT SEA** (BW) *:40* 74558422
2:30 (2) **MOVIE**—Drama *1:30* ★★ 97828
"The Seduction of Miss Leona." (1980) TV-movie with Lynn Redgrave and Brian Dennehy portraying the bittersweet love story between a lonely professor and a married maintenance man. Hazel: Conchata Ferrell.
(5) **NIGHT COURT**—Comedy 2557
(13) **CIAO ITALIA**—Cooking 9183
(25) **WESTERN TRADITION**—History 25460
(55) **MOVIE**—Mystery (BW) *1:30* ★★★★ 66996
"The Lady Vanishes." (British; 1938) Alfred Hitchcock's spy-train thriller about the disappearance of an elderly governess. A classic of its kind. Margaret Lockwood, Michael Redgrave, Paul Lukas, Dame May Whitty.
(CNN) **EARTH MATTERS**—Magazine 740793
Topic: studying the brain.
(FX) **NANNY AND THE PROFESSOR** 1336199
(MSG) **TALKING BASEBALL**—Ed Randall 49002
(NIK) **WILD & CRAZY KIDS**—Game 964286
(TNN) **NEIL BONNETT'S WINNERS** 773719
Current NASCAR driver Darrell Waltrip interviews former driver Ned Jarrett.
3 PM (3) **ROBIN'S HOODS (CC)** *1:00* 4002
(5) **SIGHTINGS** *1:00* 11248
(7) **HISPANIC HERITAGE AWARDS** *1:00* 39644
(8) **CRUSADERS**—Newsmagazine *1:00* 37286
(11) **MOVIE**—Comedy *2:00* ★★ 46373
"She's Out of Control." (1989) A father (Tony Danza) panics when his awkward daughter (Ami Dolenz) transforms herself into a teenage temptress. Janet: Catherine Hicks. Dr. Fishbinder: Wallace Shawn.
(13) **LOOK & COOK WITH ANNE WILLAN** 7557
(25) **PERIODICO EUROPEO** 83996
(41) **PELICULA**—Drama *2:00* 44915
"AR-15 comando implacable." Un médico se arma de valor para hacer frente a unos delincuentes que destruyen a su familia. Juan Garrido, Lina Santos, Sergio Goyri, Hugo Stiglitz.
(49) **BURT WOLF'S CHOCOLATE SPECIAL**—Cooking *1:00* 68016
(50) **VICTORY AT SEA** (BW) *:40* 1279052
(A&E) **MOVIE**—Western *2:00* ★★★ 400064
"The Great Northfield, Minnesota Raid." See Sun./Early Mon. 4 A.M.
(BET) **INFOMERCIALS** *3:00*
(CNN) **WORLD REPORT** *2:00* 721016
(DIS) **FAERIE TALE THEATRE** *:50* 7779557
(DSC) **WORLD OF STRANGE POWERS** 240118

NHL Hockey: Today's games will be canceled if the labor dispute remains unresolved.

3PM
4PM

Sunday

(ESN) **MOTOCROSS** *1:00* 292606
Coverage of AMA 125cc competition, taped Sept. 4 in Delmont, Pa.
(FX) **GREATEST AMERICAN HERO—Fantasy** *1:00* 3009170
(LIF) **UNSOLVED MYSTERIES** *1:00* 287809
(MSG) **MOTORCYCLE RACING** *1:00* 37828
(NIK) **WILDSIDE—Children** 231460
Scott and Jessica learn about tools animals use. Also: efforts to preserve the manatee.
(SHO) **MOVIE—Comedy** *1:50* ★★ 4491248
"Wilder Napalm." Dennis Quaid, Arliss Howard.
(TNN) **TRUCKIN' USA** 390373
(USA) **MOVIE—Comedy** *2:00* ★ 426444
"Private Resort." (1985) Formula sexploitation about two lustful buddies on the prowl at a posh hotel. Rob Morrow, Johnny Depp. Patti: Emily Longstreth. Dana: Karyn O'Bryan.
3:15 (ENC) **MOVIE—Crime Drama** *1:55* ★★
"They Call Me MISTER Tibbs!" 26141828
3:30 (13) **BURT WOLF'S TABLE** 2118
(25) **VOICE OF ANATOLIA—In Turkish** 81967
(47) **PROGRAMACION COMERCIAL**
(AMC) **MOVIE—Musical** *1:35* ★★★ 1601118
"Springtime in the Rockies." Betty Grable.
(DSC) **WORLD OF WONDER** 978489
(NIK) **HEY DUDE—Children** 969731
Brad and Mel try to cheer up Mr. Ernst.
(NSP) **BACK TABLE—Interview** 1485422
(TNN) **TRUCKIN' USA** 486646
3:40 (21) **BASEBALL (CC)** *2:20* 79752606
(50) **USS NEW JERSEY—Documentary** 6586977
3:50 (DIS) **SALUTING THE AMERICAN TEACHER (CC)** 59146793
4 PM (2) **MOVIE (CC)—Drama** *2:00* 9511
A shy art-history student risks "A Change of Place" by trading identities with her flashy twin sister (Andrea Roth in a dual role), a top model with a secret to hide. A 1994 TV-movie. Philip: Rick Springfield. Jacques: Geordie Johnson.
(3) **HEAVEN HELP US (CC)** *1:00* 7539
(4) **HIGH TIDE—Adventure** *1:00* 1151
(5) **NFL FOOTBALL** *3:00* 174915
Scheduled: Arizona at Dallas. (Live)
(7) **WOMEN IN SPORTS** *1:00* 18151
Martina Navratilova, Peggy Fleming, Jackie Joyner Kersee and Janet Guthrie are among those interviewed for this look at the history and experiences of female athletes.
(8) **ROBOCOP—Science Fiction** *1:00* 16793
(9) **MOVIE—Comedy** *2:00* ★★ 5489
"Class Act." (1992) Teen rappers Kid 'N' Play (Christopher Reid, Christopher Martin) as transfer students—a nerd and a bully—who are mistaken for each other. Jail Guard: Andre Rosey Brown. Duncan's Dad: Meshach Taylor.

☆ COLUMBUS DAY JAMBOREE! ☆

Adopt Today!

ADOPT
PUPPIES • KITTENS
DOGS • CATS!!
Mixed Breeds & Purebreeds!

100's to choose from!

ASK ABOUT SPECIAL BONUS FOR SENIOR ADOPTIONS!

North Shore Animal League
"50 Years of Saving Lives"
OPEN LATE! 9am-9pm Everyday–
Saturday and Sunday too!
25 Davis Avenue, Port Washington, L.I. (516) 883-7575
Directions–LIE Exit 36. North 4 miles to Port Washington. Watch for 2nd Texaco Station, make left on Davis Avenue.

WITH THIS AD YOU GET FREE:
Spay/Neuter
ID Tags
Pre-Adopt Shots
Collar and Leash
30-Day Vet Care
Plus much more!
NO ADOPTION FEE

13 FRUGAL GOURMET (CC)—Jeff Smith 1625
25 STUDIO VIKTORIA *1:00* 18731
30 NFL FOOTBALL *3:00* 803624
Scheduled: Los Angeles Raiders at New England Patriots. (Live)
31 CHINA TODAY *1:00* 54557
47 FUTBOL *2:00* 8489
49 LAWRENCE WELK *1:00* 16731
55 HOLLYWOOD COWBOYS *2:00* 6731
Profiles of John Wayne and Roy Rogers focus on their early careers and the impact they made on the Hollywood Western.
DIS MOVIE (CC)—Fantasy *1:35* ★★★
"The Dark Crystal." 9636248
DSC TERRA X—Documentary 957996
ESN HORSE RACING *1:00* 204441
The Oaktree Invitational in Arcadia, Cal. (Live)
FAM MOVIE—Comedy *2:00* ★★ 680847
"The Ghost and Mr. Chicken." (1965) A timid reporter (Don Knotts) volunteers to spend the night in a supposedly haunted "murder mansion." Alma: Joan Staley. Ollie: Skip Homeier. Kelsey: Liam Redmond.
FX WONDER WOMAN *1:00* 3095977
HBO MOVIE (CC)—Fantasy *1:35* ★★★
"The Witches." 2315977
LIF MOVIE—Drama *2:00* ★★ 653793
"Fatal Memories." (Made for TV; 1992) Long-repressed memories of her father's brutal murder of a child torment a California homemaker (Shelley Long). Det. Morse: Dean Stockwell. Elaine: Helen Shaver.
MAX MOVIE (CC)—Science Fiction *1:55*
"Solar Crisis." 9873147
MSG INFOMERCIALS *1:00*
MTV TO BE ANNOUNCED *2:00*
NIK WELCOME FRESHMEN 955538
Merv (David Rhoden) learns that Hawthorne High is built on an ancient burial ground. Alex: Jocelyn Steiner. Kevin: Chris Loban.
NSP INFOMERCIAL
TMC MOVIE—Crime Drama *1:30* 772248
"Brainsmasher . . . A Love Story." Andrew Dice Clay, Teri Hatcher, Deborah Van Valkenburgh.
TNN RODEO *1:00* 741083
Professional Bull Riders competition, taped Sept. 3 in Guthrie, Okla.
4:10 TNT CHARLIE'S ANGELS *1:35* 28011828
4:15 50 FRANK SINATRA: A MAN AND HIS MUSIC *1:00* 4056880
4:30 13 PIERRE FRANEY'S COOKING IN FRANCE (CC) 7809
61 NIGHT COURT—Comedy 841557
DSC TREASURE HUNTERS 946880
NIK FAMILY DOUBLE DARE—Game 944422
NSP BOXING ILLUSTRATED 1493441
SC IWCCW WRESTLING *1:00* 559644
4:40 TBS NASCAR SHOWCASE 71753441
5 PM 3 SIRENS (CC)—Crime Drama *1:00* 7731
4 COUSTEAU'S REDISCOVERY OF THE WORLD (CC) *1:00* 5373

7 JACK NICKLAUS: BEST OF GOLF *1:00* 5151
The five-time Player of the Year takes a look at the top moments in the game in 1994. Included: highlights of the majors.
8 NORTHERN EXPOSURE (CC) *1:00* 3793
11 MOVIE—Comedy *2:00* ★★ 69719
"The Secret of My Success." (1987) A Kansas farmboy (Michael J. Fox) goes to New York and succeeds in business without really trying. Christy: Helen Slater.
13 STAR CHALLENGE—Quiz 2002
20 MOVIE—Crime Drama *2:00* ★★ 37977
"Tricks of the Trade." (Made for TV; 1988) A murder investigation brings together the dead man's widow (Cindy Williams) and the hooker (Markie Post) with whom he was having an affair. Frank: Scott Paulin. Det. Delroy: James Whitmore Jr. Det. Stryker: Chris Mulkey.
25 BULGARIA TODAY—In Bulgarian 88441
31 LEON CHARNEY—Report *1:00* 14719
41 SIEMPRE EN DOMINGO *1:00* 8335
Artistas: Ricardo Montaner, Guardianes del Amor, Benny Ibarra.
49 ALL CREATURES GREAT AND SMALL —Drama *1:00* 9151
61 MOVIE—Comedy *2:00* ★★★ 342996
"Beetlejuice." (1988) High-spirited hoot with Michael Keaton as a "bio-exorcist" hired by a newly deceased couple to rid their home of some obnoxious pests—the new owners. Adam: Alec Baldwin. Barbara: Geena Davis. Charles: Jeffrey Jones.
A&E TIME MACHINE *1:00* 226538
AMC MOVIE—Drama *2:00* ★★★ 823625
"An Affair to Remember." Cary Grant.
CNN LATE EDITION (CC) *1:00* 904147
DSC WILD WEST—Documentary *1:00* 224170
ESN SENIOR GOLF *2:00* 836199
Final-round competition in the Transamerica in Napa, Cal. (Live)
FX BATMAN—Adventure 4199489
MSG EQUESTRIAN COMPETITION *1:00* 90248
Coverage of the Amoco Cup, taped Sept. 10 in Calgary, Alta.
NIK SALUTE YOUR SHORTS 210977
Bunkmates Telly and Dina run for Council of Chiefs. Venus DeMilo, Heidi Lucas.
NSP BOXING *2:00* 2843335
SHO READY OR NOT (CC) 1610996
Busy develops a fear of commitment when Troy (Omari Moore) gives her a ring.
TNN SPORTS CAVALCADE *1:30* 848880
USA MOVIE—Comedy *2:00* ★★ 255183
"Sixteen Candles." See Sat. 8 P.M.
5:05 TBS BUGS BUNNY—Cartoon 1624199
5:15 ENC MOVIE—Comedy-Drama *1:55* ★★
"Sweet Liberty." 19600915
5:30 13 WILD AMERICA (CC)—Wildlife 1489
25 UKRAINIAN MELODY 31408
FX GREEN HORNET—Adventure 1330915

NFL Football: NFL telecasts are subject to last-minute changes.

(HBO) **MR. BEAN (CC)**—Comedy 4561151
(NIK) **GUTS**—Game 968002
(SC) **LINKS ILLUSTRATED**—Golf 298441
(SHO) **DEGRASSI JUNIOR HIGH (CC)** 753267
Shoplifting almost lands Lucy (Anais Granofsky) and Voula (Niki Kemeny) in prison.
(TMC) **MOVIE (CC)**—Crime Drama *1:55* ★★★
"Tightrope." 6751083
5:35 (TBS) **NEW CAPTAIN PLANET (CC)** 8070170
5:45 (TNT) **MOVIE**—Western *1:45* ★★ 88305489
"Mail Order Bride." (1964) Down-to-earth character study of cattle ranchers in 1890 Montana. Will: Buddy Ebsen. Lee: Keir Dullea. Annie: Lois Nettleton. Jace: Warren Oates.
5:50 (50) **CLAUDIO ARRAU**—Concert *1:00* 7032880

EVENING

6 PM (2) (3) **CBS NEWS (CC)** 996/422
(4) **NEWS** *1:00*
(7) (8) **NEWS**
(9) **THUNDER IN PARADISE (CC)** *1:00* 18712
Spence (Terry "Hulk" Hogan) is implicated in Hammerhead's nuclear blackmail against Miami; Trelawny (Kiki Shepard) reveals a secret identity. Hammerhead: Steve Borden. Conners: Michael Moss. Carl: Obba Babatunde.
(13) **GHOSTWRITER (CC)** *1:00* 43422
Jamal—with Ghostwriter's help—contacts the team after learning that a kidnapping is to take place in New York. While Jamal, Becky and Sam try to learn about Wise Rita and Danny, the other kids decode a message that leads them to a series of children's books.
(21) **BASEBALL (CC)** *2:00* 90809
(25) **CONNIE MARTINSON TALKS BOOKS**—Discussion 33489
(31) **POLISH AND SLAVIC WORLD** *1:00* 12118
(41) **SIEMPRE EN DOMINGO**—Variedades 7644
(47) **PADRISIMO**—Música *1:00* 23557
(49) **I'LL FLY AWAY (CC)** *1:00* 41064
(55) **WORLD OF NATIONAL GEOGRAPHIC**—Documentary *1:00* 16354
Efforts to teach orphaned orangutans to survive, and a study of gorilla "language," are examined in "Search for the Great Apes," filmed in Borneo and Rwanda.
(A&E) **IN SEARCH OF . . .** *1:00* 188064
(BET) **INFOMERCIALS** *2:30*
(CNN) **NEWS**—Meserve/Oliver
(DIS) **AVONLEA (CC)**—Drama *:50* 9486977
(DSC) **NATURAL WORLD** *1:00* 193996
(FAM) **SNOWY RIVER: THE McGREGOR SAGA (CC)**—Drama *1:00* 364422
(FX) **MISSION IMPOSSIBLE** *1:00* 5515809
(HBO) **MOVIE (CC)**—Drama *1:50* ★★ 1596426
"School Ties." Brendan Fraser, Matt Damon.
(LIF) **MOVIE**—Crime Drama *4:00* ★★★ 802538
"Internal Affairs." (Made for TV; 1988) Richard Crenna does a double take as NYPD detective Frank Janek in a story of police corruption

Sunday GUIDELINES

☐ **NFL Football:** The Indianapolis Colts visit the New York Jets. See the Close-up on p. 85. —1 PM (4)

☐ **seaQuest DSV:** Series regulars Peter and Michael DeLuise are joined on tonight's episode by their dad, funnyman Dom DeLuise, who does a dramatic turn as Piccolo's estranged father. —8 PM (4) (30)

☐ Kelsey Grammer returns to **The Simpsons** as the voice of Sideshow Bob in a nifty political satire that also includes the voices of Larry King and radio's Dr. Demento. —8 PM (5) (61)

☐ Bronson Pinchot (*Perfect Strangers*) guests on **Lois & Clark** as the formidable Prankster, a vengeful foe who first surfaces to taunt Lois as a "secret admirer." But the villain's intentions are far from amorous. —8 PM (7) (8)

☐ **Nature** visits China to observe the "Pandas of the Sleeping Dragon." Footage of these adorable living teddy bears captures their undeniable charm. —8 PM (13) (49)

☐ **Movie:** Reba McEntire brings sincerity and spunk to her portrayal of a loving wife and mother who's also a hash-house waitress and a newly enrolled college student in **"Is There Life Out There?"** a 1994 teleplay spun off her hit record. Keith Carradine costars as her husband, a carpenter whose support for his wife begins to wane. See the Close-up on p. 100. —9 PM (2) (3)

☐ **Masterpiece Theatre** begins a well-acted, three-part adaptation of Joanna Trollope's 1992 British bestseller, "The Rector's Wife." —9 PM (13); 10 PM (49)

Sunday Evening

	6:00	6:30	7:00	7:30	8:00	8:30
					Prime Time	
2	CBS News	News	60 Minutes		Murder, She Wrote	
3	CBS News	News	60 Minutes		Murder, She Wrote	
4	News		Unsolved Mysteries		SeaQuest DSV	
5	NFL Football (4:00)		Encounters: The Hidden Truth		Simpsons	Hardball
7	News	ABC News	Funniest Videos	On Our Own	Lois & Clark	
8	News	ABC News	Funniest Videos	On Our Own	Lois & Clark	
9	Thunder in Paradise		Baywatch		A-Plus for Kids	
11	**Movie:** *...Success* (5:00)		Beverly Hills, 90210		Beverly Hills, 90210	
13	Ghostwriter		Travels		Nature	
20	**Movie:** *Tricks of the Trade* (5:00)		Home Shopping Network			
21	Baseball				Baseball	
25	Martinson/Books	World in Review	Le Journal	Africvision	Greek Programming	
30	NFL Football (4:00)		Unsolved Mysteries		SeaQuest DSV	
31	Polish and Slavic World		Japanese		Glenroe	Fair City
41	Siempre	Noticiero	Siempre en domingo		Cámara infraganti	Lente loco
47	Padrísimo		Sálvese/pueda	Será anunciado		
49	I'll Fly Away		Hometime	Workshop	Nature	
50	Claudio Arrau (5:50)		Moscow Philharmonic		Carreras, Domingo, Pavarotti	
55	World of National Geographic		Hill Street Blues		**Movie:** *High Noon*	
61	**Movie:** *Beetlejuice* (5:00)		Encounters: The Hidden Truth		Simpsons	Hardball
			CABLE-TV CHANNELS			
A&E	In Search Of...		Ancient Mysteries		Law & Order	
BET	Infomercials					Bobby Jones
CNN	News	College Coaches	Pinnacle	Sports	News	
DSC	Natural World		Nature of Things		Wildlife Chron.	In Care of Nature
ESN	Senior Golf (5:00)		NFL Primetime		Calendar	Auto Racing →
FAM	Snowy River: The McGregor Saga		Peter Rabbit	Peter Rabbit	That's My Dog	Mighty Jungle
FX	Mission Impossible		Family Affair	Nanny/Professor	Ghost/Mrs. Muir	Family Affair
LIF	**Movie:** *Internal Affairs*					
MSG	125th Ann. of College Football		Truck C. (7:05)	ATP Tennis	Softball: USSSA Finals	
MTV	TBA				The State	Real World
NIK	Rocko's Life	Alex Mack	Afraid of Dark?	Roundhouse	Nick News	Mary Tyler Moore
TBS	WCW Wrestling (6:05)		Matlock			
TNN	Sports Cavalcade (5:00)	Remodeling	Mechanic	NHRA Today	Winston Cup	Raceday
TNT	**Movie:** *Mail Order Bride* (5:45)			Stadium Show	NFL Football: Redskins at Eagles	
USA	**Movie:** *Sixteen Candles* (5:00)		Weird Science	Duckman	**Movie:** *Dead Air*	
			PREMIUM CHANNELS			
AMC	**Movie:** *Affair...* (5:00)		**Movie:** *The Story on Page One*			
BRV	South Bank		Madame Bovary		**Movie:** *First Monday in October*	
DIS	Avonlea		**Movie:** *Honey, I Blew Up the Kid*			Disney (8:35)
ENC	**Movie:** *Sweet Liberty* (5:15)		**Movie:** *The Moonshine War* (7:15)			
HBO	**Movie:** *School Ties*				**Movie:** *The Bodyguard*	
MAX	**Movie:** *The Thing Called Love*				**Movie:** *Stephen King's Silver Bullet*	
NSP	Boxing (5:00)		Club Golf	Golf America	Trans World Sport	
SC	Club Golf	Horse Racing	Mack Brown	Tennis: Ex.: Michael Chang vs. Brad Gilbert		
SHO	**Movie:** *Captain Ron*				**Movie:** *What's Love Got to Do with It*	
TMC	**Movie:** *Tightrope* (5:30)			**Movie:** *The Gun in Betty Lou's Handbag*		

	9:00	9:30	10:00	10:30	11:00	11:30
2	**Movie:** *Is There Life Out There?*				News	Sports Update
3	**Movie:** *Is There Life Out There?*				News	Sports Final
4	**Movie:** *Shattered*				News	Inside (11:35)
5	Married...	Married...	News	Sports Extra	Siskel & Ebert	Court TV
7	**Movie:** *Nowhere to Hide*				News	**Movie** (11:35)
8	**Movie:** *Nowhere to Hide*				News	Sports Extra
9	Robin's Hoods		News	Hispanic Horizons	Dear John	Dear John
11	The Road		News		Cheers	Deep Space Nine
13	Masterpiece Theatre			**Movie:** *1900, Conclusion*		
20	World of National Geographic		News	Financial Review	Infomercial	Sports Machine
21	Baseball (Cont.)				Sherlock Holmes	Sherlock Holmes
25	Greek Programming (Cont.)				Korean News and Culture	
30	**Movie:** *Shattered*				News	Extra (11:35)
31	New York Independents		EastEnders	EastEnders	Bloomberg News	Korean News
41	**Película:** *Será anunciada*				Deportivos	
47	Será anunciado (Cont.)			De gol a gol		Japanese
49	...Being Served?	...Being Served?	Masterpiece Theatre			Mansion
50	Carreras, Domingo, Pavarotti (Cont.)					
55	**Movie** (Cont.)		Infomercials			
61	Married...	Married...	News	Sports Ticket	Time Trax	
	CABLE-TV CHANNELS					
A&E	Law & Order (Cont.)		Civil War Journal		Caroline's Comedy Hour	
BET	Jones (Cont.)	Video Gospel	Color Code	Lead Story	Our Voices	
CNN	CNN Presents...		News		Sports	Inside Business
DSC	**Movie:** *The Memphis Belle*		Dealers in Death		Wildlife Chron.	In Care of Nature
ESN	Auto Racing: PPG Indycar World Series (Cont.)				SportsCenter	
FAM	Country Music Spotlight		In Touch		Changed Lives	John Ankerberg
FX	Fantasy Island		In Living Color	In Living Color	Sound FX	
LIF	**Movie** (Cont.)		Commish		Clapprood Live	Marriage
MSG	Softball (Cont.)		Cat Chat	Fat Tire Journal	Sportsdesk	Sports Innerview
MTV	Unplugged	TBA	Beavis/Butt-head	Brothers Grunt	The State	Liquid TV
NIK	Mary Tyler Moore	Mary Tyler Moore	Mary Tyler Moore	Dick Van Dyke	I Love Lucy	Lucy Show
TBS	National Geographic Explorer				Network Earth	TBA
TNN	Rodeo: Professional Bull Riders Action		Speed and Beauty	Truck Comp.	Road Test	Truckin' USA
TNT	NFL Football (Cont.)				Stadium Show	
USA	**Movie** (Cont.)		Silk Stalkings		Silk Stalkings	
	PREMIUM CHANNELS					
AMC	**Movie:** *The Milkman* (9:05)			**Movie:** *Going My Way* (10:35)		
BRV	**Movie** (Cont.)		**Movie:** *Plaza Suite*			
DIS	Cary Grant: A Celebration		**Movie:** *Charade*			
ENC	**Movie:** *The Seduction of Joe Tynan*				**Movie:** *What Did You Do in the War, Daddy?*	
HBO	**Movie** (Cont.)		**Movie:** *The Fugitive* (10:15)			
MAX	**Movie** (Cont.)	**Movie:** *Stephen King's 'Sometimes They Come Back'* (9:35)			**Movie:** *Stephen King's Graveyard Shift* (11:15)	
NSP	NSP Talk				Auto Racing	Horse Racing
SC	Tennis (Cont.)		Mets Inside	Gary Moeller	Horse Racing	Sports Masters
SHO	**Movie** (Cont.)		Directed By	**Movie:** *Benefit of the Doubt*		
TMC	**Movie:** *Son-in-Law*			**Movie:** *Amos & Andrew* (10:35)		

TONIGHT, MADDEN AND O'NEILL TEAM UP FOR A GIANT SUNDAY ON FOX!

John Madden and **Ed O'Neill** host a night of action, comedy and surprises!

ALL DAY! **NFL FOOTBALL**
7:00 **FORTUNE HUNTER**
8:00 **THE SIMPSONS**
8:30 **HARDBALL**
9:00 **MARRIED...WITH CHILDREN**
9:30 **WILD OATS**

FOX **ALL NEW!** 5 WNYW

LOOK FOR RICK MORANIS AND ED O'NEILL IN THEIR FAMILY FOOTBALL MOVIE...

Opens October 14.

©1994 WARNER BROS. ALL RIGHTS RESERVED.

SEND NO MONEY NOW!

Cook with this 6-Pc. Casserole Set FREE for 30 DAYS! (with credit approval)

Oven Safe • Microwave Safe • Freezer Safe • Dishwasher Safe

Choose a ceramic casserole set that looks best in your kitchen.

This colorful casserole set not only looks good in your kitchen, it also makes preparing meals or storing leftovers fast and easy! Each dish conveniently moves from freezer to conventional or microwave oven, then right to dishwasher. Your set includes a ½-qt., 1-qt., and 1½-qt. casserole, each with its own cover. Choose from 5 attractive colors. Imported.

PLUS ... GET 2 SURPRISE FREE GIFTS

keep for
the
le

TODAY!
ACTION
RED!

IRECT TO YOU FROM

Fingerhut®

©Fingerhut 5-041648-000

SEND NO MONEY NOW!

30-DAY NO-RISK FREE TRIAL COUPON

(with credit approval)

•3676020

☐ **YES.** Please send me the 6-Pc. Casserole Set indicated below for my 30-day Free Trial. Send me my 2 Free Gifts, too.

Check your color choice: ☐AW537 **Black** ☐AW538 **Burgundy** ☐AW539 **Hunter Green** ☐AW540 **Slate Blue** ☐AW541 **Cobalt Blue**

Print Name _____

Address _____ **Apt. No.** _____

City _____ **State** ____ **Zip** _____

Home Phone (____ **)** _____ **Date** _____

If I am delighted with my 6-Pc. Casserole Set at the end of my 30-day Free Trial, I agree to pay the cash price of $29.99 plus shipping and handling (total cash price of $36.96) in 4 monthly payments of $9.24 each. Sales or use tax will be added where applicable. I understand that I may return the Set at my expense if I am not completely satisfied at the end of my 30-day Free Trial. The Free Gifts are mine to keep. This order is subject to approval of my credit by Fingerhut. Offer good in USA only, including APO/FPO.

Please Sign ✓ _____

Versatile 6-Pc. Casserole Set

ONLY

$29.99*

Choose from these popular colors:

We reserve the right to substitute similar merchandise of equal or better quality. If substituted merchandise is not acceptable, you can return it postpaid during your free trial period without further obligation.

©Fingerhut 5-041648-000

*plus shipping and handling

FINGERHUT CORPORATION • 11 McLeland Road • St. Cloud, MN 56395

MAIL THE CARD BELOW FOR YOUR 30-DAY FREE HOME TRIAL!

(with credit approval)

ATTN: ORDER DEPT.
Send 2 FREE GIFTS!

PLEASE PLACE STAMP HERE

fingerhut®

FINGERHUT CORPORATION
11 McLeland Road
St. Cloud, MN 56395-0001

TV GUIDE Bronx Conversion Guide

			CABLEVISION
WCBS	2	(CBS)	2
WNBC	4	(NBC)	4
WNYW	5	(Fox)	5
WABC	7	(ABC)	7
WWOR	9	(Ind.)	9
WPIX	11	(Ind.)	11
WNET	13	(PBS)	13
WLIW	21	(PBS)	21
WNYE	25	(PBS)	25
WNYC	31	(PBS)	31
WXTV	41	(UNI)	41
WNJU	47	(TEL)	47
WLIG	55	(Ind.)	55
AMERICAN MOVIE CLASSICS			32
ARTS & ENTERTAINMENT NETWORK			16
BLACK ENTERTAINMENT TELEVISION			43
BRAVO			33
CABLE NEWS NETWORK			8
CARTOON NETWORK			63
CINEMAX			35
CNBC			24
COMEDY CENTRAL			61
COURT TV			46
C-SPAN			58
THE DISCOVERY CHANNEL			19
THE DISNEY CHANNEL			49
E! ENTERTAINMENT TELEVISION			66
ESPN			15
THE FAMILY CHANNEL			26
FX			—
HBO			6
HOME SHOPPING NETWORK			54
THE LEARNING CHANNEL			45
LIFETIME			23
MADISON SQUARE GARDEN NETWORK			30
THE MOVIE CHANNEL			34
MTV			29
THE NASHVILLE NETWORK			18
NEWSPORT			10
NICKELODEON			22
QVC NETWORK			52
SCI-FI CHANNEL			62
SHOWTIME			36
SPORTSCHANNEL			3
TBS SUPERSTATION			27
TURNER NETWORK TELEVISION			20
USA NETWORK			17
VH-1			28
THE WEATHER CHANNEL			12

TEAR HERE

TV GUIDE®

THE AUTHORITY ON TELEVISION FOR 40 YEARS. ACCEPT NO SUBSTITUTES.

Your handy-size, chock-full, straight-shooting, fun-to-read television magazine.
Stronger stories, more detailed listings, and the clout to go behind the scenes with your favorite stars and shows.

The One, the Only...
TV GUIDE

that figures into the case of a woman's body washed up from the Hudson, "tied up in a weird way." Joanna: Kate Capshaw. Aaron: Cliff Gorman. Sal: Danton Stone.

(MAX) **MOVIE (CC)**—Drama *2:00* ★★ 926286
"The Thing Called Love." River Phoenix.

(MSG) **125th ANNIVERSARY OF COLLEGE FOOTBALL** *1:00* 76354

(MTV) **TO BE ANNOUNCED** *2:00*

(NIK) **ROCKO'S MODERN LIFE** 965915
Rocko gets a case of cabin fever when he and Heffer are trapped in a mountain getaway.

(SC) **CLUB GOLF** 295354

(SHO) **MOVIE (CC)**—Comedy *1:40* ★★ 8783996
"Captain Ron." Kurt Russell, Martin Short.

6:05 (TBS) **WCW WRESTLING** *:55* 16173731

6:30 (2) (3) **NEWS**

(7) (8) **ABC NEWS (CC)**—Carole Simpson 9606/7248

(25) **WORLD IN REVIEW** 17441

(41) **NOTICIERO UNIVISION** 8996

(CNN) **COLLEGE COACHES CORNER** 765002

(NIK) **SECRET WORLD OF ALEX MACK**—Children 956267
Alex (Larisa Oleynik) tries to hide her involvement in the chemical-truck accident—and her new powers—from her parents and an evil chemical-plant official (John Marzilli).

(SC) **HORSE RACING FROM BELMONT** 286606

(TNN) **REMODELING & DECORATING** 123070

(VH1) **HISTORY OF MEAT LOAF** *1:00* 259828

7 PM (2) (3) **60 MINUTES (CC)** *1:00* 7828/4354

(4) (30) **UNSOLVED MYSTERIES (CC)** *1:00* 2996/75538
Reports include efforts calling for the beatification of an ordained priest (born in 1904) who, some say, performed miraculous cures prior to his death in 1957. Also: evidence suggesting that Lincoln assassin John Wilkes Booth was not shot by Union soldiers, but instead lived under aliases until 1903.
[Another episode airs an hour later on Friday on the series' new day.]

(5) (61) **ENCOUNTERS: THE HIDDEN TRUTH (CC)**—Speculation *1:00* 71118/446151
Near-death experiences; formations on Mars that appear to have been constructed. Hosted by John Marshall.
[Fox is likely to air this program instead of the one in Fox's ad.]

(7) (8) **FUNNIEST HOME VIDEOS (CC)** 6880/4422
A swan mocks a public speaker; a "Mr. Fix-it" sets a house on fire; a goose does some gardening; a baby burps bubbles. Also: a boy with smelly socks.

(9) **BAYWATCH (CC)**—Drama *1:00* 82248
Conclusion. A severe earthquake leaves Hobie, Jackie and Stephanie fearing for their lives—and Matt and Mitch trying to rescue them. Mitch:

David Hasselhoff. Hobie: Jeremy Jackson. Jackie: Susan Anton.
(11) BEVERLY HILLS, 90210 (CC) *1:00* 40624
(13) TRAVELS (CC)—Documentary *1:00* 40286
"Ustinov on the Orient Express" joins actor-writer Peter Ustinov aboard the train for "a journey through time."
(20) HOME SHOPPING NETWORK *2:00* 48557
(25) LE JOURNAL: FRENCH NEWS 75977
(31) JAPANESE PROGRAMMING *1:00* 62064
(41) SIEMPRE EN DOMINGO *1:00* 40606
Artistas: Daniela Romo, Mijares.
(47) SALVESE QUIEN PUEDA—Comedia 9354
(49) HOMETIME—Home Repair 2080
(50) MOSCOW PHILHARMONIC PERFORMS RICHARD NANES *1:00* 499118
(55) HILL STREET BLUES *1:00* 13118
A suspect in the cop killings emerges after one of the shootings hits home for the officers on the Hill; Orsini (Joe Pantoliano) reluctantly consents to set up Marino (Vincent Baggetta).
(A&E) ANCIENT MYSTERIES *1:00* 585828
Examining the "Enigma of the Dead Sea Scrolls," which contain most of the books of the Old Testament. Included: the accidental discovery of the scrolls in 1947.
(AMC) MOVIE—Drama (BW) *2:10* ★★★ 8157002
"The Story on Page One." Rita Hayworth.
(CNB) TIM RUSSERT—Interview 35335
(CNN) PINNACLE—Profile 554606
A profile of Nicolas Hayek, founder of a watch-manufacturing company.
(DIS) MOVIE (CC)—Comedy *1:30* ★★ 308847
"Honey, I Blew Up the Kid." Rick Moranis.
(DSC) NATURE OF THINGS *1:00* 583460
A look at attempts to stop erosion along coastlines around the world.
(ESN) NFL PRIMETIME *1:00* 945286
(FAM) WORLD OF PETER RABBIT AND FRIENDS (CC)—Cartoon 661712
In "The Tale of Mrs. Tiggy-Winkle and Mr. Jeremy Fisher," a girl passes a day with a chatty hedgehog and a frog who fishes from his pad by the lake.
(FX) FAMILY AFFAIR—Comedy 4179625
(MSG) SPORTSDESK 9289248
(NIK) ARE YOU AFRAID OF THE DARK? —Thriller 223441
A boy is trapped in a virtual-reality game that's infected with a computer virus.

PLEDGE DRIVE

The start and end times of programs on Ch. 50 may be altered by pledge breaks. For this reason, the running times and VCR PlusCode numbers listed this weekend do not include the breaks; rather, they represent the approximate running times of the actual programs. VCR owners should remember to add sufficient time when taping PBS pledge programming.

(NSP) CLUB GOLF 3898538
(SC) MACK BROWN: FOOTBALL 553880
(TBS) MATLOCK—Drama *2:00* 350354
(TNN) SHADETREE MECHANIC 382354
(USA) WEIRD SCIENCE (CC)—Comedy 259034
Wyatt and Gary switch lives, courtesy of Lisa, only to find out that the pasture isn't quite as green on the other side. Lisa: Vanessa Angel.
7:05 (MSG) TRUCK COMPETITION 62851536
7:15 (ENC) MOVIE—Crime Drama *1:45* ★★
"The Moonshine War." 29077460
7:30 (7) (8) ON OUR OWN (CC) 8118/9460
Jimi (JoJo Smollett) learns a lesson from the school of hard knocks when he bets more money than he has on a game of Nok-Hockey. Norman: Shavar Ross. Jai: Jazz Smollett. T: Guara Buchwald. Clyde: Mark Johnson.
(25) AFRICVISION—Magazine 13625
(47) SERA ANUNCIADO *3:00*
(49) NEW YANKEE WORKSHOP 9880
(CNB) CAL THOMAS—Interview 73083
(CNN) SPORTS 761286
(FAM) WORLD OF PETER RABBIT AND FRIENDS (CC)—Cartoon 309460
The adventures of a mischievous feline and a simple-minded duck are intertwined in "The Tale of Tom Kitten and Jemima Puddle-Duck."
(FX) NANNY AND THE PROFESSOR 1317064
(MSG) ATP TOUR TENNIS MAGAZINE 37267
(NIK) ROUNDHOUSE 945151
(NSP) GOLF AMERICA 1494170
(SC) TENNIS *2:30* 829996
Exhibition: Michael Chang vs. Brad Gilbert, taped Sept. 8 in Berkeley, Cal.
(TMC) MOVIE (CC)—Comedy *1:30* ★★ 320880
"The Gun in Betty Lou's Handbag." Penelope Ann Miller, Eric Thal, Alfre Woodard.
(TNN) NHRA TODAY—Drag Racing 723034
(TNT) STADIUM SHOW—Football 228444
(USA) DUCKMAN (CC)—Cartoon 756354
Jealous of Cornfed's superior intelligence and investigative skills, Duckman fires his loyal partner. Voices include Michael McKean.
(VH1) ROOTS, ROCK & ROLL OF MELISSA ETHERIDGE *1:00* 494199
Songs include "Similar Features."
8 PM (2) (3) MURDER, SHE WROTE (CC) *1:00* 3248/3002
During the filming of a historical documentary in Cabot Cove, the discovery of an incriminating document tarnishes the image of the town's most famous Revolutionary War hero. Jessica: Angela Lansbury. Mort: Ron Masak.

Guest Cast

Richard Hawkes ..... Jeffrey Nordling
Edith Peabody ..... Gail Strickland
Nancy Godfrey ..... Judith Hoag
Scott Patterson ..... Todd Eric Andrews
Bob Kendall ..... Anthony Heald

(4) (30) SEAQUEST DSV (CC) *1:00* 1644/84286
Rumors of a shipboard romance surface when

Bridger and Wendy (Rosalind Allen) are found in an embrace; Piccolo's estranged father (Dom DeLuise) seeks his help after becoming involved with an experimental drug. Bridger: Roy Scheider. Piccolo: Michael DeLuise. Lucas: Jonathan Brandis. Dagwood: Peter DeLuise. Henderson: Kathy Evison. O'Neill: Ted Raimi.

Additional Cast

Marie Piccolo ..... Leslie Hope
Manager ..... David DeLuise
Doctor ..... Patricia K. Carroll

5 61 SIMPSONS (CC) 6660/106996
A right-wing radio talk-show host spurs the public to demand the release of attempted murderer Sideshow Bob (Kelsey Grammer), so Mayor Quimby pardons Bob, who then runs for mayor against Quimby. Other voices include Larry King and Dr. Demento, Harry Shearer, Dan Castellaneta, Hank Azaria.

7 8 LOIS & CLARK (CC) *1:00* 42606/40248
Bronson Pinchot plays "the Prankster," a Romeo with a warped sense of humor who's out to even the score with Lois because her exposé on an illegal-arms trade landed him in prison years before. Lois: Teri Hatcher.

Additional Cast

Victor ..... Rick Overton
Edwin Griffin ..... Harold Gould
Pete ..... Leonard Termo
Mick Barrows ..... John Fleck

9 A+ FOR KIDS *1:00* 91996
A look at the classroom projects of several New Jersey teachers. John Amos hosts.

11 BEVERLY HILLS, 90210 (CC) *1:00* 86064

13 49 NATURE (CC) *1:00* 26606/24248
Examining the "Pandas of the Sleeping Dragon," a mountain range in the Sichuan province of China. Observed: panda courtship rituals (which may involve a dust bath for the male); the importance of bamboo as the main source of nutrition for the pandas and other animals in the region, including firefoxes (red pandas) and bamboo rats, which eat the plants from underground.

21 BASEBALL (CC) *2:55* 30473489
[Last show of the series.]

25 GREEK PROGRAMMING *3:00* 144460

31 GLENROE—Drama 88538

41 CAMARA INFRAGANTI 8712

50 CARRERAS, DOMINGO, PAVAROTTI WITH MEHTA—Music *2:30* 395489

55 MOVIE—Western BW *2:00* ★★★★ 93354
"High Noon." (1952) Gary Cooper won an Oscar for his fine performance as a sheriff left on his own by a panicky hamlet to combat four

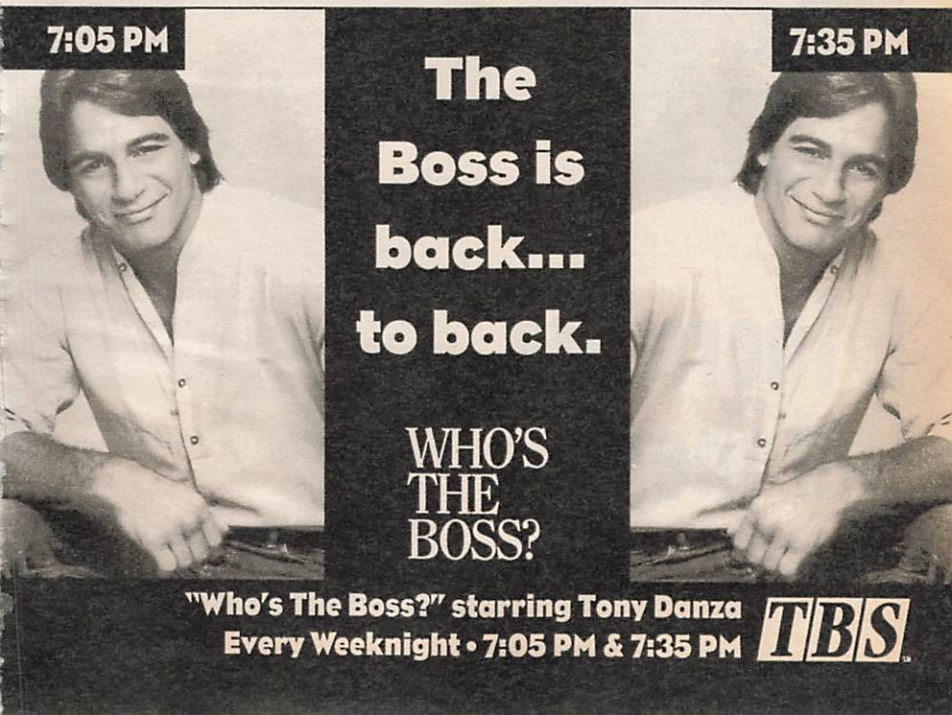

REBA McENTIRE KEITH CARRADINE

*F*or 20 years she put her dreams on hold to take care of those she loved. Now, she's about to discover a life all her own.

WORLD PREMIERE MOVIE

Is There Life Out There?

Presented by products of
Procter&Gamble

CC 9PM 2 WCBS-TV

vengeful killers. Grace Kelly. Beautifully directed by Fred Zinnemann.
(A&E) **LAW & ORDER—Drama** *2:00* 565064
(CNB) **POZNER/DONAHUE** 44083
(CNN) **NEWS (CC)—Meserve/Oliver** *1:00*
(CSP) **BOOKNOTES** *1:00* 28606
Author Henry L. Gates Jr. ("Colored People").
(DSC) **WILDLIFE CHRONICLES** 241847
Salamanders and tree frogs of central Spain that burrow into the sand until the rainy season.
(ESN) **MAKING OF THE '94 DALLAS CHEERLEADERS CALENDAR** 696373
(FAM) **THAT'S MY DOG—Game** 670460
(FX) **GHOST AND MRS. MUIR** 4188373
(HBO) **MOVIE (CC)—Drama** *2:10* ★★ 4278170
"The Bodyguard." Kevin Costner.
(MAX) **MOVIE (CC)—Thriller** *1:35* ★★ 6799793
"Stephen King's Silver Bullet." Corey Haim.
(MSG) **SOFTBALL** *2:00* 46064
Coverage of the USSSA Finals, taped Sept. 18 in Daytona Beach, Fla.
(MTV) **THE STATE—Comedy** 678002
(NIK) **NICK NEWS—Children** 249489
(NSP) **TRANS WORLD SPORT** *1:00* 4246625

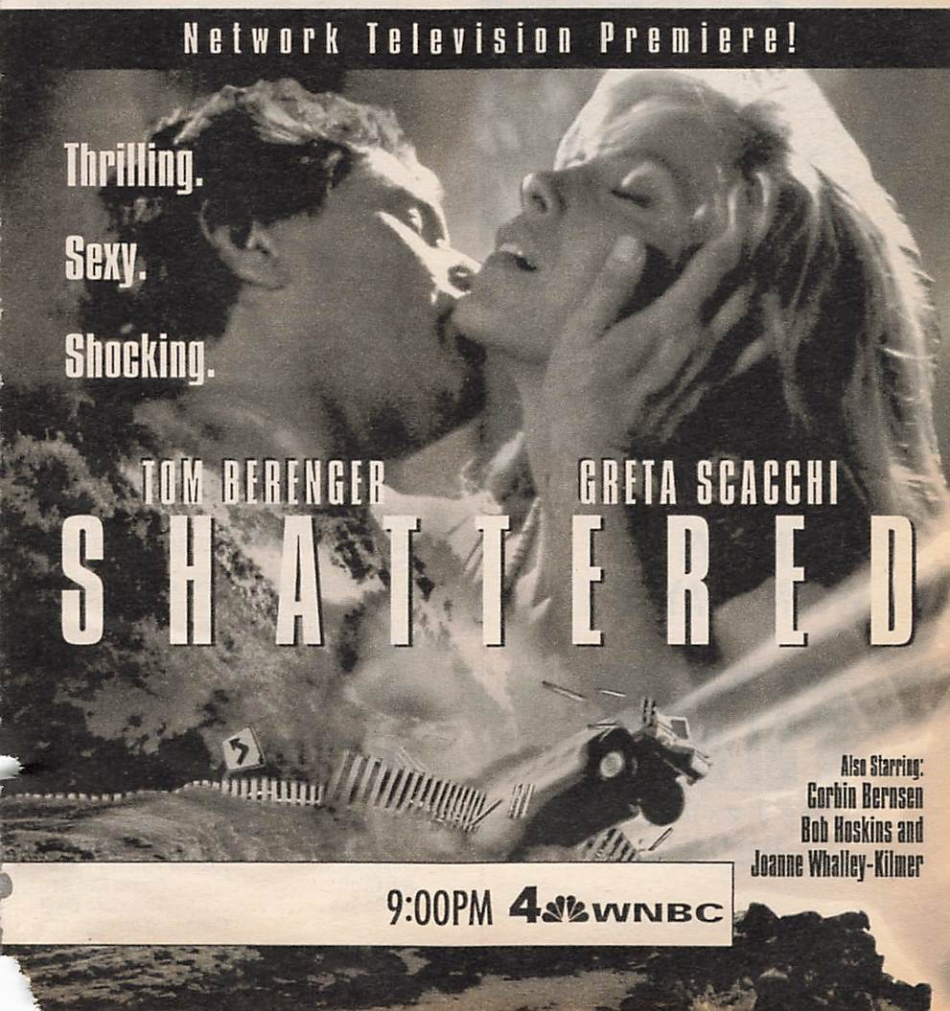

WORLD PREMIERE SERIES

PaleoWorld™

Return to a time when whales walked on land—find out why strange reptiles took to the air. Computer graphics and the latest scientific theories bring dinosaurs and the prehistoric past to life as never before!

SUNDAYS 9PM
WEDNESDAYS 8PM

TLC
THE LEARNING CHANNEL®

©1994 DD

FOR CABLE CALL 1-800-OK-CABLE

(SHO) **MOVIE (CC)—Drama** *2:00* ★★★ 114354
"What's Love Got to Do with It." Angela Bassett, Laurence Fishburne.
(TNN) **INSIDE WINSTON CUP** 391002
(TNT) **NFL FOOTBALL (CC)** *3:00* 566151
Washington at Philadelphia. (Live)
(USA) **MOVIE (CC)—Mystery** *2:00* ★★ 107064
"Dead Air." (Made for Cable; 1994) Gregory Hines as a deejay menaced by a caller who knows too much about his past. Debrah Farentino, Beau Starr, Laura Harrington.

8:30 (5) (61) **HARDBALL (CC)** 6267/118731
Superstition compels Mike (Mike Starr) to make love to his wife three times a night to fuel a hot hitting streak. Meanwhile, Frank buys an island for himself, which inflames the natives living there. Frank: Joe Rogan.
(31) **FAIR CITY—Drama** 90373
(41) **LENTE LOCO—Comedia** 7847
(BET) **BOBBY JONES GOSPEL** *1:00* 949199
(CNB) **CNBC TALKS** 63118
(DSC) **IN CARE OF NATURE** 220354
Robert Lyle of Grupo Lobo, a wolf-preservation group based on the Iberian Peninsula.
(ESN) **AUTO RACING** *2:30* 796489
PPG IndyCar World Series competition, taped today in Monterey, Cal.
(FAM) **MIGHTY JUNGLE (CC)—Comedy** 666267
Crisp returns from a convention in Las Vegas with a real doll—a fiancée named Barbie.
(FX) **FAMILY AFFAIR—Comedy** 4167880
(MTV) **REAL WORLD** 664809
The roommates panic when Pedro becomes ill; Mohammed's relationship falters.
(NIK) **MARY TYLER MOORE (CC)** 228996
(TNN) **RACEDAY—Motor Sports** 387809
(VH1) **VH-1 HONORS** *1:30* 982644
VH-1 honors philanthropic recording artists in a ceremony from the Shrine Auditorium in Los Angeles. Scheduled to perform: Prince, Stevie Wonder, Garth Brooks, Al Green.

8:35 (DIS) **WALT DISNEY WORLD INSIDE OUT (CC)** 6244712
A Halloween show features a look at spooky attractions such as the Haunted Mansion and the Twilight Zone Tower of Terror.

9 PM (2) (3) **MOVIE (CC)—Drama** *2:00* 6335/3489
"Is There Life Out There?" For details, see the Close-up on p. 100.
(4) (30) **MOVIE (CC)—Mystery** *2:00* ★★ 4731/87373
"Shattered." (1991) Following a car wreck, an amnesiac (Tom Berenger) tries to piece together his past.

Additional Cast

Gus Klein ..... Bob Hoskins
Judith Merrick ..... Greta Scacchi
Jenny Scott ..... Joanne Whalley-Kilmer
Jeb Scott ..... Corbin Bernsen
Dr. Berkus ..... Theodore Bikel

Continued on page 100

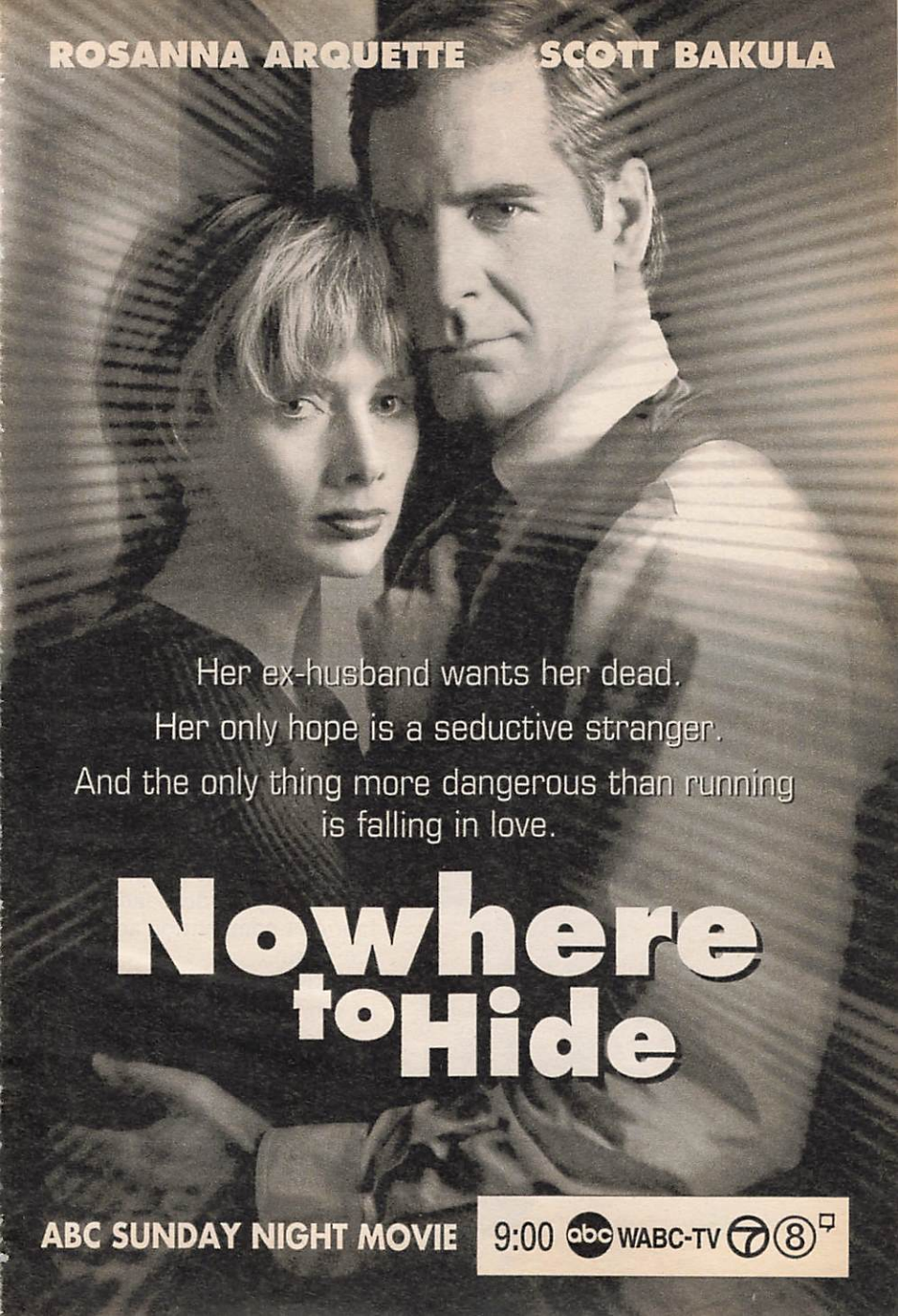
ROSANNA ARQUETTE
SCOTT BAKULA
Her ex-husband wants her dead.
Her only hope is a seductive stranger.
And the only thing more dangerous than running is falling in love.
Nowhere to Hide
ABC SUNDAY NIGHT MOVIE
9:00 abc WABC-TV 7 8

close up

MOVIE (CC)
9 PM 2 3

IS THERE LIFE OUT THERE?

Erik Heinila/CBS

Reba McEntire, Keith Carradine

"Chasing a dream—and catching it" is how Reba McEntire describes this 1994 TV-movie, which was inspired by her hit song and music video.

McEntire plays Lily Marshall, a homemaker and part-time waitress whose determination to get a college education is tested by family resentments, a personal tragedy and Lily's deepening relationship with a young teaching assistant (Mitchell Anderson).

Filmed in Nashville and directed by David Jones ("84 Charing Cross Road"). Brad: Keith Carradine. Grandpa Walter: Donald Moffat. Belle: Genia Michaela. Malcolm: Kyle Hudgens. Cora Lee: Blair Struble. Prof. Cook: Henry Arnold. Erna: Sheila Bailey. (2:00)

Sunday 9PM

Nancy Mercer .....Debi A. Monahan
Rudy Costa .....Bert Rosario

5 61 MARRIED . . . WITH CHILDREN (CC)
29267/710248
Conclusion. Al concocts a plan to rid the store of nursing mothers, but will it hold up when the owner (Janet Carroll) arrives? Officer: Dan Tullis. Al: Ed O'Neill.
[Another episode follows.]

7 8 MOVIE (CC)—Drama *2:00* 45793/43335
"Nowhere to Hide." (1994) Dramatic twists propel the plot of this TV-movie about a terrified divorcée (Rosanna Arquette) on the run from her ex, who she believes is out to kill her.

Additional Cast

Kevin Nicholas .....Scott Bakula
Sam Blake .....Max Pomeranc
Jonathan Blake .....Chris Mulkey
Braddock .....Clifton Powell
Jenks .....Robert Wisden
Kate .....Jenny Gago

9 ROBIN'S HOODS (CC) *1:00* 40660
A detective (Ramy Zada) suspects Eddie of murdering a musician at the club. Tess: Stacy Edwards. Faber: Nicholas Lea. Stephen: Michael Beck. Eddie: David Gail.

11 THE ROAD—Music *1:00* 40688
Featured: tours with Shawn Colvin, Clint Black

The New Sport of Fan Violence

Tonight, CNN PRESENTS reveals what's behind the out-of-bounds behavior by fans threatening athletes, bystanders and the fabric of competition around the world.

Don't miss this exclusive report on sport's fanatic fringe.

CNN PRESENTS

"FIELD OF SCREAMS"

Tonight 9:00 PM

and Delbert McClinton. Hosted by Levon Helm and Mary-Chapin Carpenter.

13 MASTERPIECE THEATRE (CC) *1:30* 15002
"The Rector's Wife," a three-part domestic drama set in a small English village. In Part 1, strong-minded Anna Bouverie (Lindsay Duncan) risks the ire of her husband's parishioners by taking a supermarket job to finance their daughter's education. Peter: Jonathan Coy. Archdeacon: Ronald Pickup. Luke: Simon Fenton. Flora: Lucy Dawson.
[Also airs 10 P.M. and Mon. 12 noon Ch. 49.]

20 WORLD OF NATIONAL GEOGRAPHIC —Documentary *1:00* 53354
Efforts to teach orphaned orangutans to survive, and a study of gorilla "language," are examined in "Search for the Great Apes."

31 NEW YORK INDEPENDENTS *1:00* 68248
Debut: A weekly series featuring the work of New York's independent filmmakers.

41 PELICULA—Será anunciada *2:00* 87793

49 ARE YOU BEING SERVED? 12915

CNB RIVERA LIVE—Discussion *1:00* 99170

CNN CNN PRESENTS . . . (CC) *1:00* 121644
Correspondent Jim Huber reports on the "unique vulnerability" of athletes to "the fanatics among us." Cases include death threats to Katarina Witt and Mitch Williams.

CSP TONY BLAIR SPEECH *:45* 2334625
The British Labor Party leader speaks at the party's annual meeting in Blackpool, England.

DIS CARY GRANT: A CELEBRATION —Documentary *:50* 8301248
Michael Caine hosts a tribute to the actor.

DSC MOVIE—Documentary *1:00* ★★★ 589644
"The Memphis Belle." (1943) The 25th World War II mission of a B-17F Flying Fortress, graphically told. A fine war report.

ENC MOVIE—Drama *1:50* ★★★ 4475606
"The Seduction of Joe Tynan." Alan Alda.

FAM COUNTRY MUSIC SPOTLIGHT *1:00* 932847
Merle Haggard, John Michael Montgomery.

FX FANTASY ISLAND—Drama *1:00* 8328731

MTV UNPLUGGED 280996

NIK MARY TYLER MOORE (CC) 837793

NSP NEWSPORT TALK *2:00* 4249712

TBS NATIONAL GEOGRAPHIC EXPLORER (CC) *2:00* 108793
The work of Russian archaeolgists in Siberian ice tombs; killer whales. Host: Boyd Matson.

TMC MOVIE (CC)—Comedy *1:35* ★ 3638606
"Son-in-Law." Pauly Shore, Carla Gugino.

TNN RODEO *1:00* 480460
Professional Bull Riders competition, taped Sept. 3 in Guthrie, Okla.

TONIGHT ON NATIONAL GEOGRAPHIC EXPLORER

WHO IS BURIED IN THE ICE TOMBS OF SIBERIA?

Make a chilling discovery with host Boyd Matson

THE LAST GREAT ADVENTURE OF THE WEEKEND!

NATIONAL GEOGRAPHIC EXPLORER

Every Sunday Night 9:00PM TBS

9:05 (AMC) MOVIE—Comedy (BW) *1:35* ★★ 67607118
"The Milkman." Donald O'Connor.
9:30 5 61 MARRIED . . . WITH CHILDREN (CC) 20460/420660
From last season: Lacking the "personality" to appear on a sports-trivia show, Al tries to transfer his knowledge into Kelly's brain. But for each fact she takes in, another falls out. Travis: Todd Christensen.
[Fox is likely to air this program instead of the one in Fox's ad.]
49 ARE YOU BEING SERVED? 53809
(BET) VIDEO GOSPEL—Music 440002
(MTV) TO BE ANNOUNCED
(NIK) MARY TYLER MOORE (CC) 196083
9:35 (MAX) MOVIE—Thriller *1:40* ★★ 14159828
"Stephen King's 'Sometimes They Come Back'." Tim Matheson, Brooke Adams.
9:45 (CSP) CAMPAIGN ALMANAC *1:00* 6054118
10PM 5 9 20 61 NEWS
11 NEWS *1:00*
31 EASTENDERS—Drama 57793
49 MASTERPIECE THEATRE (CC) *1:30* 49731
55 INFOMERCIALS *3:00*
(A&E) CIVIL WAR JOURNAL *1:00* 584199
"War Crimes: The Death Camps" examines atrocities committed by both the Union and the Confederacy against prisoners of war.
(BET) COLOR CODE: SHOPPING 711002
(CNB) TOM SNYDER *1:00* 32147
(CNN) NEWS—Meserve/Oliver *1:00*
(DIS) MOVIE—Mystery *1:55* ★★★ 4943625
"Charade." Cary Grant, Audrey Hepburn.
(DSC) DEALERS IN DEATH *1:00* 582731
Criminals of the 1930s, including John Dillinger, and Bonnie and Clyde.
(FAM) IN TOUCH—Religion *1:00* 902606
(FX) IN LIVING COLOR—Comedy 9282606
(LIF) COMMISH—Crime Drama *1:00* 908880
(MSG) CAT CHAT—Emile Francis 59199
(MTV) BEAVIS AND BUTT-HEAD 661847
(NIK) MARY TYLER MOORE (CC) 450793
(SC) METS INSIDE PITCH—Fran Healy 706170
(SHO) DIRECTED BY (CC) 655129
Kathleen Turner directed "Leslie's Folly," about an unhappily married mother of three (Anne Archer) who becomes pregnant again. Susan: Mary Kay Place.
(TNN) SPEED AND BEAUTY 377557
(USA) SILK STALKINGS (CC) *1:00* 126199
A paroled serial rapist (Pat Muldoon) returns to hound the cop who nailed him: Chris.
(VH1) SOUL OF VH-1 *1:00* 443064
10:15 (HBO) MOVIE (CC)—Adventure *2:10* ★★★★
"The Fugitive." 92588002
10:30 5 SPORTS EXTRA 77880
9 HISPANIC HORIZONS—Discussion 77977
13 MOVIE—Drama *2:40* ★★★ 15328809
"1900." Conclusion. See Sat. 10 P.M.
20 CONNECTICUT FINANCIAL REVIEW 66489
31 EASTENDERS—Drama 66441
47 DE GOL A GOL *1:00* 14248
61 SPORTS TICKET 331880
(BET) LEAD STORY—Discussion 797422
(FX) IN LIVING COLOR—Comedy 9291354
(MSG) FAT TIRE JOURNAL—Bicycling 68847
(MTV) BROTHERS GRUNT—Cartoon 647267
(NIK) DICK VAN DYKE—Comedy (BW) 469441
(SC) GARY MOELLER: FOOTBALL 722118
(SHO) MOVIE (CC)—Thriller *1:35* ★ 5633996
"Benefit of the Doubt." Donald Sutherland.
(TNN) TRUCK COMPETITION 353977
10:35 (AMC) MOVIE (CC)—Drama (BW) *2:15* ★★★★
"Going My Way." 92461489
(TMC) MOVIE (CC)—Comedy *1:40* ★★
"Amos & Andrew." 18814248
10:55 21 JACK HORKHEIMER 25299977
11PM 2 3 8 NEWS
4 7 30 NEWS *:35*
5 SISKEL & EBERT 24712
Scheduled: "Only You" (Marisa Tomei, Robert Downey Jr.); "Pulp Fiction."
9 DEAR JOHN (CC)—Comedy 59422
Mike (Sam McMurray), the friend who stole John's wife and moved into his house, comes back to John with a sad tale of rejection.
11 CHEERS (CC)—Comedy 84118
20 INFOMERCIAL
21 SHERLOCK HOLMES—Mystery (BW) 68712
25 KOREAN NEWS AND CULTURE *1:00* 79538
31 BLOOMBERG NEWS 55286
41 TITULARES DEPORTIVOS *1:00* 79809
61 TIME TRAX (CC)—Fantasy *1:00* 699441
Darien frantically searches for the mugger who stole his wallet—and took Selma in the process. Carson: Ralph Waite. Mitch: Ned Eisenberg. Harry: David Bowe.
(A&E) CAROLINE'S COMEDY HOUR *1:00* 705880
Joe Crown, Glenn Super, Don McEnery.
(BET) OUR VOICES—Discussion *1:00* 897996
(CNN) SPORTS 483996
(CSP) BOOKNOTES *1:00* 62248
Author Henry L. Gates Jr. ("Colored People").
(DSC) WILDLIFE CHRONICLES 841996
Salamanders and tree frogs of central Spain that burrow into the sand until the rainy season.
(ENC) MOVIE—Comedy *2:05* ★★ 25947460
"What Did You Do in the War, Daddy?"
(ESN) SPORTSCENTER *1:00* 167606
(FAM) CHANGED LIVES—Religion 294199
(FX) SOUND FX—Music Videos *1:00* 6853809
(LIF) CLAPPROOD LIVE (CC) 290373
(MSG) SPORTSDESK 17064
(MTV) THE STATE—Comedy 285441
(NIK) I LOVE LUCY—Comedy (BW) 849538
(NSP) AUTO RACING 1242118
Taped: Castrol/CASCAR Super Series action.
(SC) HORSE RACING FROM BELMONT 197373

NHL Hockey: Tonight's games will be canceled if the labor dispute remains unresolved.

(TBS) **NETWORK EARTH** 470422
(TNN) **ROAD TEST MAGAZINE** 742712
(TNT) **STADIUM SHOW—Football** *1:00* 620286
(USA) **SILK STALKINGS (CC)** *1:00* 347880
A Miami mobster awaiting trial tries to silence a key witness who is in Chris and Rita's protective custody. Donnie: Dennis Paladino.
11:15 (MAX) **MOVIE (CC)—Thriller** *1:30* ★ 3069199
"Stephen King's Graveyard Shift." David Andrews, Kelly Wolf, Stephen Macht.
11:30 (2) **SPORTS UPDATE** 2968625
(3) **SPORTS FINAL EDITION** 61354
(5) **COURT TV—Magazine** 94606
(8) **SPORTS EXTRA** 8164035
(9) **DEAR JOHN (CC)—Comedy** 45354
John worries that his son Matthew (Ben Savage) is slipping away when the boy seems hesitant to spend time with him. Judd Hirsch.
(11) **STAR TREK: DEEP SPACE NINE (CC)—Science Fiction** *1:00* 37625
Conclusion. Sisko, Dax and Bashir find Federation negotiations with the Dominion increasingly bizarre; Odo bonds with the shapeshifters while Kira remains suspicious. Borath: Dennis Christopher. Female Shapeshifter: Salome Jens. Adm. Necheyev: Natalija Nogulich.
(20) **GEORGE MICHAEL SPORTS MACHINE** 94248
(21) **SHERLOCK HOLMES—Mystery** (BW) 94335
(31) **KOREAN NEWS** 90557
(47) **JAPANESE PROGRAMMING** *1:30* 48793
(49) **MANSION—GREAT HOUSES OF EUROPE** 34335
(CNN) **INSIDE BUSINESS—Discussion** 635557
(DSC) **IN CARE OF NATURE** 706147
Robert Lyle of Grupo Lobo, a wolf-preservation group based on the Iberian Peninsula. Included: wolves in rehabilitative therapy.
(FAM) **JOHN ANKERBERG—Religion** 259151
(LIF) **MARRIAGE COUNSELOR** 262625
(MSG) **SPORTS INNERVIEW—Ann Liguori** 96606
(MTV) **LIQUID TELEVISION** 257793
(NIK) **LUCY SHOW—Comedy** 506129
(NSP) **HORSE RACING FROM BELMONT** 2180422
(SC) **SPORTS MASTERS—Game** 181847
(TBS) **TO BE ANNOUNCED** *5:30*
(TNN) **TRUCKIN' USA** 996731
11:35 (4) **INSIDE EDITION WEEKEND (CC)—Newsmagazine** 2958248
(7) **MOVIE—Crime Drama** *2:00* ★★ 9487199
"Tricks of the Trade." (Made for TV; 1988) A murder investigation brings together the dead man's widow (Cindy Williams) and the hooker (Markie Post) with whom he was having an affair. Frank: Scott Paulin. Det. Delroy: James Whitmore Jr. Det. Stryker: Chris Mulkey.
(30) **EXTRA (CC)** *1:00* 4191422
11:45 (2) **CBS NEWS—Bill Plante** 71225606
(8) **CONNECTICUT BUSINESS REVIEW** 1887070

EARLY MONDAY

Mid. (2) **LIFESTYLES WITH ROBIN LEACH AND SHARI BELAFONTE** *1:00* 24010
(3) **LONESOME DOVE: THE SERIES—Western** *1:00* 28836
(5) **CURRENT AFFAIR: EXTRA (CC)—Newsmagazine** *1:00* 77126
(9) **BABYLON 5 (CC)** *1:00* 11584
(20) **SHOWTIME AT THE APOLLO** *1:00* 461382
Scheduled: BeBe and CeCe Winans.
(21) **ROUGH GUIDE (CC)—Travel** *1:00* 612300
(31) **CHINESE PROGRAMMING** *1:00* 762823
(41) **SENSACIONALISIMO** *1:00* 51774
Invitados: Celia Cruz y Juan Gabriel, para interpretar canciones folklóricas; Moria Casán, cantante argentina.
(61) **NEWZ—Comedy** 454855
(A&E) **LAW & ORDER—Drama** *2:00* 180107
(BET) **INFOMERCIALS** *6:00*
(CNN) **CNN PRESENTS . . .** *1:00* 170316
Correspondent Jim Huber reports on the "unique vulnerability" of athletes to "the fanatics among us." Cases include death threats to Katarina Witt and Mitch Williams.
(CSP) **TONY BLAIR SPEECH** *:45* 8132045
The British Labor Party leader speaks at the party's annual meeting in Blackpool, England.

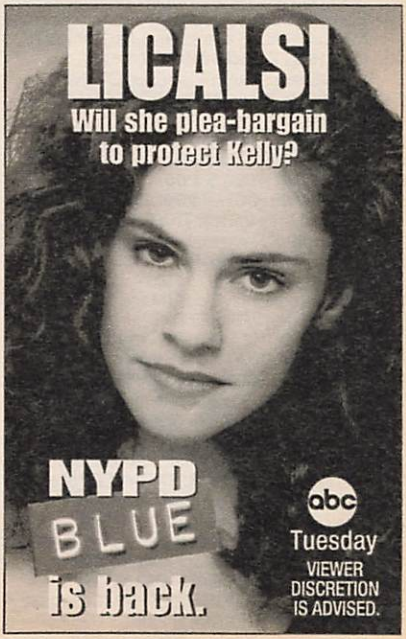

(DIS) MOVIE (CC)—Comedy (BW) *1:40* ★★★
"The Road to Rio." 5045855
(DSC) MOVIE—Documentary *1:00* ★★★ 199855
"The Memphis Belle." (1943) The 25th World War II mission of a B-17F Flying Fortress, graphically told. A fine war report, produced by the Government.
(ESN) NFL PRIMETIME *1:00* 555497
(FAM) JOHN OSTEEN (CC)—Religion 402359
(FX) GREEN HORNET—Adventure 2562584
(LIF) INFOMERCIALS *7:30*
(MSG) TENNIS *2:00* 261364
European Indoors Championship final-round play, taped Oct. 9 in Zurich, Switzerland.
(MTV) 120 MINUTES *2:00* 625836
(NIK) MARY TYLER MOORE (CC) 819687
(NSP) NEWSPORT TALK *2:00* 2135010
(SC) DRAG RACING *1:00* 438942
The Pioneer Electronics Keystone Nationals, taped Sept. 18 in Reading, Pa.
(TNN) SPORTS CAVALCADE *1:30* 472687
Coverage of sprint-car racing in the World of Outlaws NAPA Knoxville (Iowa) Nationals, taped Aug. 21.
(TNT) MOVIE—Comedy-Drama *2:45* ★★★
53562294
"The Longest Yard." (1974) Burt Reynolds quarterbacks a team of convicts in a no-holds-barred game against prison guards. Filmed in Georgia by director Robert Aldrich. Warden: Eddie Albert. Knauer: Ed Lauter. Scarboro: Michael Conrad. Caretaker: Jim Hampton.
(USA) HOLLYWOOD INSIDER 375213
Scheduled: Sharon Stone; Ed O'Neill.

12:05 (4) GEORGE MICHAEL SPORTS MACHINE
4854590
(SHO) MOVIE—Thriller *1:40* 43658403
"Entangled." Judd Nelson, Laurence Treil.

12:15 (8) INFOMERCIALS *1:00*
(TMC) MOVIE (CC)—Thriller *1:30* ★★ 6825316
"Jason Goes to Hell: The Final Friday." Jon D. LeMay, Kari Keegan, Kane Hodder.

12:30 (11) FOREVER KNIGHT *1:00* 15978
(61) SISKEL & EBERT 725855
Scheduled: "Only You" (Marisa Tomei, Robert Downey Jr.); "Pulp Fiction."
(FAM) FEED THE CHILDREN 275749
(FX) BACK CHAT—Discussion 6219590
(HBO) MOVIE (CC)—Thriller *1:45* 5649251
"Sensation." Eric Roberts, Kari Wuhrer.
(NIK) BOB NEWHART—Comedy 182045
(USA) INFOMERCIALS *5:30*

12:35 (4) HIGH TIDE—Adventure *1:00* 1656213
(30) CURRENT AFFAIR: EXTRA *1:00* 8869300

12:45 (AMC) MOVIE—Drama (BW) *2:10* ★★★
"The Story on Page One." 58547652
(MAX) MOVIE (CC)—Comedy *1:30* ★★ 7425671
"Hot Shots! Part Deux." Charlie Sheen.

1 AM (2) EMERGENCY CALL (CC) 64126
(3) INSIDE EDITION WEEKEND (CC) 51652
(5) (9) INFOMERCIALS *2:00*
(20) THE EXTRAORDINARY (CC) *1:00* 665132
(41) PROGRAMACION COMERCIAL *1:00*
(47) PROGRAMACION COMERCIAL *3:00*
(55) MOVIE—Mystery (BW) *1:30* ★★ 622107
"One Body Too Many." (1944) Insurance salesman (Jack Haley) becomes involved in some dangerous doings in a millionaire's mansion. Carol: Jean Parker. Larchmont: Bela Lugosi. Rutherford: Douglas Fowley.
(61) BLADE WARRIORS *1:00* 587942
(CNN) WORLD REPORT *2:00* 536958
(DSC) DEALERS IN DEATH *1:00* 709497
(ENC) MOVIE—Drama *2:05* ★★★ 64054942
"The Collector." Terence Stamp.
(ESN) NFL'S GREATEST MOMENTS *1:00*
154923
"Crunchtime" profiles hard-hitting NFL players, including Dick Butkus, Mike Curtis.
(FAM) (FX) INFOMERCIALS *5:00*
(NIK) GET SMART—Comedy 181942
(SC) TENNIS *2:00* 809233
Exhibition: Michael Chang vs. Brad Gilbert, taped Sept. 8 in Berkeley, Cal.

1:10 (13) MYSTERY! (CC) *2:00* 4666671
In "Driven to Distraction," Chief Inspector Morse (John Thaw) tries to link two murders. Lewis: Kevin Whately. (Repeat)

1:15 (8) MOVIE—Comedy *2:00* ★ 5848923
"Police Academy 3: Back in Training." (1986) The screwball recruits who became screwball cops are now screwball trainers trying to save their alma mater. Steve Guttenberg, Bubba Smith. Tackleberry: David Graf.

1:30 (2) ON SCENE: EMERGENCY RESPONSE
93126
(3) INFOMERCIALS *1:30*
(11) APOLLO COMEDY HOUR *1:00* 446229
(NIK) DRAGNET—Crime Drama 818584
(TNN) NHRA TODAY—Drag Racing 601836

1:35 (4) STAR SEARCH *1:00* 7610039
(7) NEWS

1:40 (DIS) MOVIE (CC)—Comedy *1:30* ★★ 7629478
"Honey, I Blew Up the Kid." Rick Moranis.

1:45 (SHO) MOVIE—Drama *1:40* ★★★ 32317107
"Laws of Gravity." Peter Greene, Edie Falco.
(TMC) MOVIE—Comedy *1:30* 7001687
"Miracle Beach." Ami Dolenz, Dean Cameron.

2 AM (2) UP TO THE MINUTE—News *3:30* 667774
(20) HIGHWAY PATROL 219497
(41) NOCHE DE VALORES—Entrevista 45749
(A&E) CIVIL WAR JOURNAL *1:00* 385671
(DSC) NATURE OF THINGS *1:00* 463403
(ESN) SPORTSCENTER *1:00* 738749
(MTV) DREAMTIME *2:00* 822652
(NIK) INFOMERCIALS *2:00*
(NSP) PRESS BOX *1:00* 8458590
[Repeats every 60 minutes until 12 noon.]
(TNN) INSIDE WINSTON CUP 233584

2:05 (7) VIEWS *:35* 11374584

2:15 (HBO) MOVIE (CC)—Adventure *1:45* 26200229
"Hostage." Sam Neill, Talisa Soto.

(MAX) **MOVIE—Science Fiction** *1:35* 64637565
"Cyborg Cop." David Bradley.
2:30 (11) **MOVIE—Mystery** *2:00* ★★★ 365300
"The Late Show." (1977) Art Carney and Lily Tomlin team in this homage to private-eye flicks that follows a tangled trail of murder and blackmail in Los Angeles. Bill Macy, Eugene Roche. Laura: Joanna Cassidy. Lamar: John Considine. Mrs. Schmidt: Ruth Nelson.
(20) **HIGHWAY PATROL** 394132
(41) **PROGRAMACION COMERCIAL**
(55) **WEEKEND TRAVEL UPDATE** 35316
(TNN) **REMODELING & DECORATING** 325519
2:35 (4) **TOUGH TARGET** 3898039
2:40 (7) **WORLD NEWS NOW** *1:50* 37878251
2:45 (TNT) **MOVIE—Comedy** (BW) *2:15* ★★ 63434861
"The Three Stooges Go Around the World in a Daze." (1963) The outlandish trio (Moe Howard, Larry Fine, Joe De Rita) spoofs Jules Verne's "80 Days" classic.
3 AM (3) **NEWS**
(5) **TO BE ANNOUNCED**
(9) **HOME SHOPPING SPREE** *3:00* 152652
(55) **MOVIE—Drama** (BW) *2:00* ★★ 635671
"Impact." (1949) A man (Brian Donlevy) goes to pieces when he learns that his wife has tried to murder him. Marsha: Ella Raines. Irene: Helen Walker. Quincy: Charles Coburn.
(A&E) **CAROLINE'S COMEDY HOUR** *1:00* 216854
(AMC) **MOVIE—Musical** *1:35* ★★★ 9556768
"Springtime in the Rockies." Betty Grable.
(CNN) **SPORTS** 710478
(ENC) **MOVIE—Comedy-Drama** *1:40* ★★
"The Marriage of a Young Stockbroker." 27113855
(ESN) **CANOEING** 541300
The Finlandia Clean Water Challenge, taped July 29 in New York.
3:05 (4) **NEWS**
3:10 (DIS) **CARY GRANT: A CELEBRATION —Documentary** *:50* 35974768
3:15 (8) **INFOMERCIAL**
(TMC) **MOVIE—Crime Drama** *1:40* 28245039
"Lady Dragon 2." Cynthia Rothrock.
3:25 (SHO) **MOVIE (CC)—Comedy-Drama** *1:55* ★★★
"Working Girl." 17479126
3:30 (3) **UP TO THE MINUTE—News** *1:30* 880774
(5) **INFOMERCIAL**
(CNN) **FUTURE WATCH—Report** 4391381
A computer-designed garment.
(ESN) **AUTO RACING** *2:00* 264749
PPG IndyCar World Series competition, taped Sunday in Monterey, Cal.
3:35 (4) **NIGHTSIDE—News** *1:25* 56014381
3:45 (CNN) **NEWSROOM (CC)** 86886923
3:50 (MAX) **MOVIE (CC)—Drama** *1:40* 36475039
"Eye of the Stranger." David Heavener.
4 AM (5) **KOJAK—Crime Drama** *1:00* 451671
(8) **WORLD NEWS NOW** *1:30* 154861
(47) **SERA ANUNCIADO** *1:00*
(A&E) **MOVIE—Western** *2:00* ★★★ 511774
"The Great Northfield, Minnesota Raid." (1972) A gritty, realistic look at the 1876 bank caper that spelled disaster for the James and Younger gangs. Cliff Robertson, Robert Duvall. Jim: Luke Askew. Miller: R.G. Armstrong. Manning: Donald Moffat. Allen: Dana Elcar. Kate: Mary-Robin Redd.
(CNN) **EARTH MATTERS—Magazine** 155132
Topic: studying the brain.
(DIS) **MOVIE—Mystery** *1:55* ★★★ 8686923
"Charade." Cary Grant, Audrey Hepburn.
(HBO) **LARRY SANDERS (CC)—Comedy** 897126
(MTV) **TO BE ANNOUNCED**
(NIK) **ALFRED HITCHCOCK** (BW) 422836
4:30 (7) **OPRAH WINFREY (CC)** *1:00* 441294
(11) **TWILIGHT ZONE** (BW) 89590
(AMC) **MOVIE—Comedy** (BW) *1:35* ★★ 6454861
"The Milkman." Donald O'Connor.
(CNN) **RELIABLE SOURCES** 711107
(HBO) **MOVIE (CC)—Comedy-Drama** *1:45* ★★★
"Postcards from the Edge." 6367381
(MTV) **DREAMTIME** *1:30* 599359
(NIK) **SUPERMAN—Adventure** 179107
4:45 (ENC) **MOVIE—Drama** *1:45* ★★ 20077188
"Skyjacked." Charlton Heston, Yvette Mimieux.
4:50 (TMC) **MOVIE—Drama** (BW) *1:30* ★★★ 8963045
"The Jazz Singer." Al Jolson, May McAvoy.

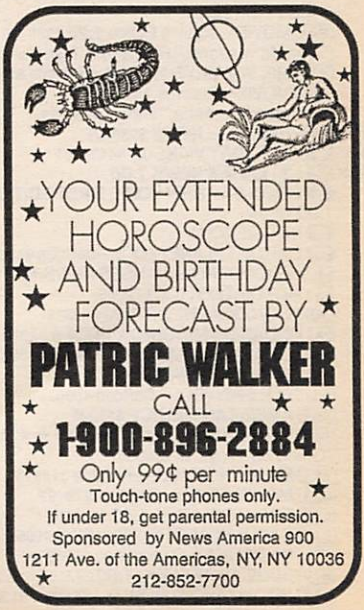

MORNING

5 AM (3) RUSH LIMBAUGH 37584
(4) THIS MORNING'S BUSINESS 35126
(5) FAITH 20—Religion 59774
(11) TWILIGHT ZONE (BW) 15300
(13) A VOUS LA FRANCE—Instruction 37590
(55) ON THE MONEY—Magazine 91774
(61) SHEPHERD'S CHAPEL BIBLE STUDY —Religion *1:00* 367836
(CNN) SPORTS 702756
(NIK) MORK & MINDY—Comedy 279045
(NSP) PRESS BOX *1:00* 3795809
[Repeats every 60 minutes until 12 noon.]
(TBS) TON OF FUN—Cartoon 4053497
(TNT) CHiPs—Crime Drama *1:00* 478861
5:05 (TBS) GOMER PYLE, USMC—Comedy 4052768
5:30 (2) CBS NEWS—Monica Gayle 16942
(3) THIS MORNING'S BUSINESS 10768
(4) NBC NEWS (CC)—Ann Curry 64710
(5) GOOD DAY STREET TALK 4916565
(7) ABC NEWS (CC)—Thalia Assuras 54126
(8) ABC/LOCAL NEWS *1:30* 331478
(11) U.S. FARM REPORT 81294
(13) LEARN TO READ 10774
(47) THIS IS YOUR DAY—Religion 50300
(55) NEWSWORTHY—Magazine 94768
(CNN) NEWS—Arceneaux/Cain *1:00*
(ESN) DRAG RACING 551359
IHRA Sportsman Series competition, taped Sept. 11 in Tulsa.
(MAX) MOVIE—Science Fiction *1:25* 4865749
"Transformations." Rex Smith, Lisa Langlois.
(NIK) MR. WIZARD'S WORLD—Science 810316
(SHO) MOVIE—Comedy *1:30* 254478
"Boris and Natasha." Dave Thomas.
5:35 (TBS) HEADLINE NEWS 5938497
5:55 (5) GOOD DAY WAKEUP 54421584
6 AM (2) (3) (4) (7) NEWS *1:00*
(5) GOOD DAY NEW YORK, FIRST EDITION *1:00* 19565
(9) INFOMERCIAL
(11) CAPTAIN PLANET (CC)—Cartoon 84381
(13) BLOOMBERG BUSINESS NEWS 13861
(21) MOTORWEEK (CC) 79045
(30) NBC/LOCAL NEWS *1:00* 883316
(41) ONDAS DE MILAGRO Y PODER 82923
(47) TODAY WITH MARILYN—Religion 33687
(55) HEADLINE NEWS 97855
(61) TALE SPIN (CC)—Cartoon 458671
(A&E) AMERICAN JUSTICE 817229
(AMC) MOVIE (CC)—Drama (BW) *2:15* ★★★★
"Going My Way." 68235355
(BET) MARILYN HICKEY—Religion 814213
(DIS) MOUSERCISE—Children 278497
(ESN) SPORTSCENTER *1:00* 384316
(FAM) CABLE HEALTH CLUB *1:00* 279565
(FX) BACK CHAT—Discussion 2566300
(MTV) RUDE AWAKENING *1:00* 277107
(NIK) MR. WIZARD'S WORLD—Science 813403
(SC) BODY MOVES—Exercise 809381
(TNT) YOGI BEAR BUNCH—Cartoon 629107
(USA) FIRST BUSINESS 459229
6:05 (TBS) MUNSTERS—Comedy (BW) 8978316
6:20 (TMC) MOVIE (CC)—Drama *1:30* ★★★
"Monster in a Box." 9904300
6:30 (9) BOTS MASTER—Cartoon 44126
(11) (61) CONAN THE ADVENTURER—Cartoon 39294/352923
(13) G.E.D.: EN ESPANOL—Instrucción 37923
(21) LILIAS!—Yoga 93107
(31) BLOOMBERG NEWS 73381
(41) PROGRAMACION COMERCIAL
(47) SERA ANUNCIADO
(49) MORNING BUSINESS REPORT 8102039
(55) FOOD FOR THE POOR 42768
(A&E) DISASTER CHRONICLES 475652
(BET) KENNETH COPELAND—Religion 552836
(CNN) BUSINESS MORNING 537364
(CSP) CLASSROOM 4203497
(DIS) MOUSE TRACKS (CC)—Cartoon 909720
(ENC) MOVIE—Drama *2:05* ★★★ 31859229
"The Collector." Terence Stamp.
(FX) BREAKFAST TIME *2:30* 2658039
(HBO) MOVIE (CC)—Cartoon *1:20* ★★★
"Daffy Duck's Quackbusters." 6451768
(NIK) FLIPPER—Drama 488126
(SC) PRESS BOX *1:00* 624768
(TNT) BUGS BUNNY—Cartoon *1:30* 686132
(USA) CARTOON EXPRESS *3:30* 765923
6:35 (TBS) SCOOBY DOO—Cartoon 5275120
6:45 (49) BLOOMBERG BUSINESS NEWS 72046213
7 AM (2) (3) THIS MORNING (CC)—Smith/Zahn *2:00* 70045/94671
Scheduled: Actress Susan Dey.
(4) (30) TODAY (CC)—Couric/Gumbel *2:00* 92213/10300
Scheduled: Dan Aykroyd ("Exit to Eden").
(5) GOOD DAY NEW YORK *2:00* 16861
(7) (8) GOOD MORNING AMERICA (CC) —Gibson/Lunden *2:00* 18229/36671
Scheduled: Singer Raffi.
(9) EXOSQUAD—Cartoon 65107
(11) (61) TRANSFORMERS: GENERATION 2 —Cartoon 56403/457774
(13) SESAME STREET (CC) *1:00* 42478
(20) BLOOMBERG BUSINESS NEWS 27519
(21) STRETCHING FOR LIFE—Yoga 7063126
(25) BODY ELECTRIC—Exercise 72126
(31) SUPERTIME—In Japanese *2:00* 14126
(41) TESORO DEL SABER—Niños 54045
(47) PRIMERA HORA—Noticias *1:00* 51132
(49) LAMB CHOP'S PLAY-ALONG! (CC) 63836
(55) VICTORY WITH MORRIS CERULLO 63749
(A&E) APE MAN—Documentary *1:00* 277687
(BET) CHURCH SERVICE 297497
(CNN) NEWS—Arceneaux/Cain
(DIS) UNDER THE UMBRELLA TREE (CC) —Puppets 733229
(ESN) SPORTSCENTER *1:00* 631861
(FAM) POPEYE—Cartoon 485519

(MAX) MOVIE—Mystery (BW) *1:30* ★★★ 608774
"The Lady from Shanghai." Orson Welles.
(MTV) GRIND—Eric Nies 476861
(NIK) BULLWINKLE—Cartoon 109107
(SHO) OWL/TV (CC)—Children 745923
7:05 (TBS) TOM AND JERRY—Cartoon 1917519
7:15 (21) A.M. WEATHER 27236316
7:30 (9) MIGHTY MAX—Cartoon 77942
(11) BIKER MICE—Cartoon 62010
(20) SAMURAI SYBER-SQUAD 33126
(21) BARNEY & FRIENDS (CC) 33213
(25) HOMESTRETCH—Exercise 57861
(41) PROGRAMACION COMERCIAL *1:00*
(49) MISTER ROGERS (CC)—Children 75671
(55) THIS IS YOUR DAY—Religion 75584
(61) BOBBY'S WORLD (CC)—Cartoon 172229
(BET) INFOMERCIAL
(CNN) BUSINESS DAY 755300
(DIS) WONDERLAND (CC)—Children 649836
(FAM) INSPECTOR GADGET—Cartoon 391126
(LIF) EVERYDAY WORKOUT—Exercise 397300
(MTV) RUDE AWAKENING *1:30* 349836
(NIK) LOONEY TUNES—Cartoon 111942
(SC) BODY MOVES—Exercise 294300
(SHO) WE ALL HAVE TALES (CC) 4064805
7:35 (TBS) JETSONS—Cartoon 8765818
7:50 (TMC) MOVIE—Drama (BW) *1:30* ★★★ 3774584
"The Fighting 69th." James Cagney.
8 AM (9) PINK PANTHER (CC)—Cartoon 65687
(11) SONIC THE HEDGEHOG—Cartoon 87855
(13) (49) BARNEY & FRIENDS (CC)—Children 96395/96377
(20) FLINTSTONES—Cartoon 41671
(21) SESAME STREET (CC) *1:00* 600565
(25) NEWSROOM 9419942
(47) SERA ANUNCIADO
(55) FATHER TOM & FRIENDS 63229
(61) BONKERS (CC)—Cartoon 735107
(A&E) LOU GRANT—Drama *1:00* 278316
(BET) BREATH OF LIFE—Religion 280687
(CNN) NEWS (CC)—Arceneaux/Cain *1:00*
(CSP) VIEWER CALL-IN *1:30* 145213
(DIS) ADVENTURES OF WINNIE THE POOH (CC)—Cartoon 480590
(ESN) SPORTSCENTER *1:00* 632590
(FAM) XUXA (CC)—Children 125590
(HBO) STOP THE SMOGGIES! 3844132
(LIF) OLD MacDONALD'S SING-A-LONG FARM—Children 981756
(NIK) WEINERVILLE—Variety 943958
(SC) CLUB GOLF 102855
(SHO) MOVIE—Comedy (BW) *1:30* ★★★ 716652
"The Devil's Brother." Laurel and Hardy.
(TNT) SCOOBY DOO—Cartoon *1:00* 335861
8:05 (TBS) GILLIGAN'S ISLAND—Comedy 4353942
8:30 (9) TOM AND JERRY—Cartoon 64958
(11) GARFIELD—Cartoon 86126
(13) SHINING TIME STATION (CC) 46836
(20) CHILDREN'S ROOM 40942
(25) READING RAINBOW—Children 37120
(41) CHAVO—Comedia 84768
(47) NUBELUZ—Juego 62403
(49) KIDSONGS (CC)—Music 46818
(55) CHURCH SERVICE—Catholic 82300
(61) GOOF TROOP (CC)—Cartoon 734478
(AMC) MOVIE—Drama *2:00* ★★★ 112652
"An Affair to Remember." Cary Grant.
[Shown in letter-box format.]
(BET) INFOMERCIAL
(DIS) CARE BEARS (CC)—Cartoon 489861
(ENC) MOVIE—Drama *2:15* ★★ 61386229
"The Hawaiians." Charlton Heston.
(FAM) PRINCE VALIANT (CC)—Cartoon 124861
(HBO) LEGEND OF WHITE FANG 5340774
(LIF) WHAT EVERY BABY KNOWS 331297
(MAX) MOVIE (CC)—Science Fiction *1:50* ★★
"Fire in the Sky." 7412107
(NIK) GUMBY—Children 942229
(SC) HORSE RACING FROM BELMONT 101126
8:35 (TBS) BEWITCHED—Comedy 2805774
9 AM (2) MARILU—Discussion *1:00* 14279
Scheduled guests: Stephanie Zimbalist and Joan Van Ark.
(3) MAURY POVICH (CC) *1:00* 95403
(4) JANE WHITNEY *1:00* 93045
(5) GORDON ELLIOTT *1:00* 48565
Scheduled topic: men who resist marriage.
(7) (8) REGIS & KATHIE LEE *1:00* 39861/37403
(9) COSBY SHOW (CC)—Comedy 75010
(11) FAMILY MATTERS (CC)—Comedy 77478
(13) LAMB CHOP'S PLAY-ALONG! (CC) 26768
(20) FAMILY FEUD—Game 31294
(21) READING RAINBOW (CC) 82942
(25) GERBERT—Children 26300
(30) SALLY JESSY RAPHAEL *1:00* 425836
(31) KOREAN NEWS *1:00* 518590
(41) CHESPIRITO—Comedia *1:00* 91671
(47) VICTORY WITH MORRIS CERULLO 80855
(49) SESAME STREET (CC) *1:00* 24923
(50) TIME TO GROW *1:00* 716687
(55) INFOMERCIALS *1:00*
(61) CUBHOUSE (CC)—Children 821958
(A&E) McCLOUD—Crime Drama *2:00* 476381
(BET) ROC—Comedy 190010
(CNN) NEWS—Harris/Kelley *2:30*
(DIS) GUMMI BEARS (CC)—Cartoon 307213
(DSC) ASSIGNMENT (CC) *1:00* 728381
(ESN) BODIES IN MOTION—Exercise 226213
(FAM) WALTONS—Drama *1:00* 908565
(FX) DYNASTY—Drama *1:00* 2542720
(HBO) MOVIE—Western *1:35* ★★★ 9992958
"Once upon a Texas Train." Willie Nelson.
(LIF) SISTERS (CC)—Drama *1:00* 911039
(MTV) VIDEOS *1:00* 906107
(NIK) RUGRATS—Cartoon 853381
(SC) COLLEGE FOOTBALL *3:00* 260213
LSU at Florida, taped Oct. 8.
(TNN) VIDEOMORNING *3:00* 160229
(TNT) PINK PANTHER—Cartoon 843045
9:05 (TBS) HAPPY DAYS—Comedy 4762958

9:20 (TMC) **MOVIE—Drama** *1:30* 7364869
"To Die, To Sleep." Noah Hathaway.
9:30 (9) **EMPTY NEST (CC)—Comedy** 27233
(11) **LOVE CONNECTION** 78949
(13) **MISTER ROGERS (CC)—Children** 45381
(20) **FAMILY FEUD—Game** 67107
(21) **SIGNING WITH CINDY** 18855
(25) **PAPPYLAND—Children** 52213
(47) **KENNETH COPELAND—Religion** 96958
(61) **DOOGIE HOWSER, M.D. (CC)** 468923
(BET) **WHAT'S HAPPENING!!—Comedy** 826923
(DIS) **POOH CORNER (CC)—Children** 255738
(ESN) **GETTING FIT—Exercise** 952126
(NIK) **ALVIN SHOW—Cartoon** 594126
(SHO) **MOVIE—Drama** *1:35* 8068671
"Rookies." Yannick Bisson, Ian Tracey.
(TNT) **JETSONS—Cartoon** 579958
9:35 (TBS) **THREE'S COMPANY—Comedy** 3564710
10AM (2) **SUZANNE SOMERS (CC)** *1:00* 86652
Scheduled topic: coping with the loss of one's mother. Guests include actress Susan Dey.
(3) **JENNY JONES—Discussion** *1:00* 80478
(4) **LEEZA—Discussion** *1:00* 71720
(5) **MONTEL WILLIAMS** *1:00* 39768
Scheduled topic: emulating a different race.
(7) **ROLONDA—Discussion** *1:00* 24836
Scheduled from Washington, D.C.: Mayoral candidate Marion Barry. (Live)

close up

COLUMBUS DAY PARADE
11 AM (11)

WPIX

Susan Lucci is the grand marshal for the 34th edition of the Big Apple cavalcade.

Some 30 bands are expected to be on hand, and leading the way will be Long Island's Mineola High School band. Other high-school groups scheduled include the Huntington (N.Y.) marching band, the "Italian Fold" dance group from North Brunswick (N.J.) and the Seton Falls (N.Y.) choral group, who sing the Italian National Anthem. Numerous floats and an appearance by Miss Italy are also featured.

The parade begins at 45th St. and travels up Fifth Ave. to 86th. Actress Linda Dano and Ch. 11 newsanchor Marvin Scott host. (Live; 3:00)

(8) **PHIL DONAHUE (CC)** *1:00* 22478
(9) **WHO'S THE BOSS? (CC)—Comedy** 35478
(11) **SUSAN POWTER—Discussion** 26774
Scheduled topic: women's sexual needs.
(13) **BARNEY & FRIENDS (CC)** 24403
(20) **CHURCH SERVICE—Catholic** 80590
(21) **G.E.D.: EN ESPANOL—Instrucción** 80687
(25) **GETTIN' TO KNOW ME—Children** 35107
(30) **MONTEL WILLIAMS** *1:00* 56297
(31) **BODY ELECTRIC—Exercise** 60861
(41) **¡PAPA SOLTERO!—Comedia** 24316
(47) **PROGRAMACION COMERCIAL**
(55) **MOVIE—Comedy-Drama** *2:00* ★★★ 92229
"Private Benjamin." (1980) Goldie Hawn is first-class as a sheltered woman who finds maturity and independence in the Army. Eileen Brennan, Armand Assante.
(61) **GERALDO—Discussion** *1:00* 502823
Scheduled topic: celebrities in the news.
(BET) **WHAT'S HAPPENING NOW!!** 649316
(DIS) **DUMBO'S CIRCUS (CC)** 923300
(DSC) **HOME MATTERS** 471836
(ESN) **STEP AEROBICS** 837478
(FAM) **700 CLUB—Religion** *1:30* 603229
(FX) **HART TO HART** *1:00* 6749652
(LIF) **OUR HOME** *1:00* 393584
(MTV) **JAMS** *2:00* 852132
(NIK) **MUPPET BABIES—Cartoon** 479478
(TNT) **CHiPs MARATHON** *6:00* 8929132
Six episodes from the 1977-83 series.
(USA) **MAJOR DAD (CC)—Comedy** 104132
10:05 (TBS) **LITTLE HOUSE ON THE PRAIRIE—Drama** *1:00* 4038768
10:30 (9) **WHO'S THE BOSS? (CC)—Comedy** 71294
(11) **LOVE CONNECTION** 62590
(13) **STORYTIME (CC)—Children** 15652
(20) **CATHOLIC VIEWPOINT** 37478
(21) **G.E.D.—Instruction** 88126
(31) **GOURMET COOKING** 51010
(41) **DR. CANDIDO PEREZ—Comedia** 60132
(47) **LIFE TODAY—Religion** 86039
(AMC) **MOVIE—Comedy** *1:35* ★★ 3191010
"Joe Butterfly." Audie Murphy, George Nader.
(BET) **SCREEN SCENE—Magazine** 196294
(DIS) **FRAGGLE ROCK (CC)—Children** 303497
(DSC) **START TO FINISH—Crafts** 851923
(ESN) **BODYSHAPING—Exercise** 222497
(HBO) **MOVIE (CC)—Comedy-Drama** *1:30* ★
"Airborne." 462294
(MAX) **MOVIE (CC)—Drama** *2:25* ★★ 60546126
"1492: Conquest of Paradise." Gerard Depardieu, Sigourney Weaver, Fernando Rey.
(NIK) **MUPPET SHOW—Children** 859565
(USA) **MAJOR DAD (CC)—Comedy** 404039
10:45 (ENC) **FILM SHORTS** 98679010
10:50 (TMC) **MOVIE—Comedy** *1:40* ★★★ 17359584
"When Harry Met Sally . . ." Billy Crystal.
11AM (2) (3) **PRICE IS RIGHT** *1:00* 79316/93942
(4) **JERRY SPRINGER—Discussion** *1:00* 91584
Scheduled: Kids with unusual talents.
(5) **JONES & JURY** 76589

7 8 MIKE & MATY *1:00* 37300/35942
Scheduled: Singer Patti LaBelle.
9 RICHARD BEY—Discussion *1:00* 59590
Scheduled topic: broken promises.
11 COLUMBUS DAY PARADE *3:00* 532749
The 34th edition of New York's cavalcade. See the Close-up on p. 108. (Live)
13 SESAME STREET (CC) *1:00* 60749
20 HOME SHOPPING NETWORK *4:00* 342774
21 WILD AMERICA (CC)—Wildlife 42229
25 TELECONFERENCE: PHYSICAL EDUCATION 86687
30 LEEZA—Discussion *1:00* 19671
31 ASK CONGRESS 42213
41 LLEVATELO—Juego *1:00* 79300
47 JACK VAN IMPE—Religion 26671
61 SUZANNE SOMERS (CC) *1:00* 407279
Scheduled topic: coping with the loss of one's mother. Guests include actress Susan Dey.
A&E REMINGTON STEELE *1:00* 297316
BET HEART & SOUL—Music *2:00* 700671
DIS MY LITTLE PONY TALES 174359
DSC EASY DOES IT 233478
ENC MOVIE—Comedy *2:05* ★★ 65424213
"What Did You Do in the War, Daddy?"
ESN SPORTSCENTER *1:00* 651590
FX FANTASY ISLAND—Drama *1:00* 6832316
LIF MARRIAGE COUNSELOR 764403
NIK ELEPHANT SHOW—Children 224720
USA MURDER, SHE WROTE (CC)—Mystery *1:00* 839316
11:05 SHO MOVIE—Drama BW *1:30* ★★★★
"Paths of Glory." 9708497
TBS MATLOCK (CC)—Drama *1:00* 1060364
11:30 5 NEWS
21 HOMETIME—Home Repair 43958
25 BY THE NUMBERS 87316
31 TONY BROWN'S JOURNAL 43942
47 BUEN SAMARITANO 27300
CNN CNN & CO. (CC)—Discussion 874749
DIS MOUSE TRACKS (CC)—Cartoon 724818
DSC LYNETTE JENNINGS HOME 234107
FAM CABLE HEALTH CLUB 769958
LIF SUPERMARKET SWEEP—Game 765132
NIK DAVID THE GNOME—Cartoon 232749

AFTERNOON

Noon 2 3 7 8 NEWS
4 ANOTHER WORLD (CC) *1:00* 53229
5 JUDGE FOR YOURSELF *1:00* 15039
9 30 RICKI LAKE *1:00* 97774/84836
13 LEARN TO READ 46872
21 FRUGAL GOURMET (CC) 79478
25 G.E.D.—Instruction 13836

BIG 10x13

4 5x7's

3 8x10's

12 PORTRAIT CHRISTMAS CARDS
20 WALLETS

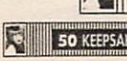
50 KEEPSAKES

90 PORTRAITS FOR ONLY $2.95 Plus $3 per subject.

WITH OUR OK CUSTOM PORTRAITS™, YOU CAN SEE, SELECT AND ORDER YOUR HOLIDAY PORTRAITS INSTANTLY, NOT IN WEEKS.

SUBJECT FEE OF $3.00 PER PERSON, PAYABLE WHEN PORTRAITS ARE TAKEN. NO LIMIT ON THE NUMBER OF ADVERTISED COLLECTIONS PER FAMILY, BUT ONLY ONE ADVERTISED COLLECTION PER SUBJECT. Your choice of pose and background. Additional poses taken for optional portrait collection with no obligation to purchase. **Christmas background available at no extra charge.** Portrait sizes approximate.

THESE PERMANENT STUDIOS OPEN EVERY DAY
Mon. - Sat. 10 AM - 7 PM. On Sun. 10 AM (or store opening, if later) - 6 PM (or store closing, if earlier)
BOHEMIA • FRESH MEADOWS • LEVITTOWN • MIDDLE ISLAND • S. VALLEY STREAM • SYOSSET • WESTBURY • W. BABYLON
THESE AREA KMARTS HAVE A PERMANENT STUDIO OPEN 5 DAYS
Wed. - Sat. 10 AM - 7 PM. On Sunday 10 AM (or store opening, if later) - 6 PM (or store closing, if earlier)
AVENEL • BELLEVILLE • BRICK TOWN • DOVER • E. BRUNSWICK • HAZLET • JERSEY CITY • KEARNY • KINGSTON
MANAHAWKIN • MATAMORAS • MONROE • N. PLAINFIELD • N. BERGEN • OLD BRIDGE TOWNSHIP • PARSIPPANY
S. PLAINFIELD • STATEN ISLAND • TOMS RIVER • WAYNE • WESTWOOD • W. LONG BRANCH
THESE AREA KMARTS HAVE A PERMANENT STUDIO OPEN 5 DAYS Tues. - Sat. 10 AM - 7 PM ELMWOOD PARK • LODI • PARAMUS

AGFA Products give you better portraits. For Customer Service, call 1-800-438-8861. PCA © 1994 PCA Int'l, Inc.

31 BASEBALL (CC) *3:00* 494720
41 MUCHACHITAS—Novela *2:00* 31652
47 PRIMERA HORA DEL MEDIODIA *1:00* 30251
49 MASTERPIECE THEATRE (CC) *1:30* 92836
50 UPSTAIRS, DOWNSTAIRS *1:00* 494213
55 700 CLUB—Religion *1:00* 95316
61 SUSAN POWTER—Discussion 738294
Scheduled topic: women's sexual needs.
A&E POLICE STORY *1:00* 677403
AMC HOLLYWOOD ON HOLLYWOOD —Documentary *1:00* 200313
CNN NEWS—Collins/Allen *1:00*
DIS OUR UNSUNG VILLAINS (CC) *:50* 6397126
DSC GRAHAM KERR—Cooking 948403
ESN SPORTSCENTER *1:00* 942749
FAM LET'S MAKE A DEAL—Game 131279
FX PERSONAL FX: THE COLLECTIBLES *1:00* 5413497
HBO MOVIE (CC)—Drama *1:55* ★★★
"Sommersby." 3463584
LIF QUEENS—Discussion *1:00* 764923
MTV VIDEOS *3:30* 696213
NIK EUREEKA'S CASTLE—Children 946045
NSP NEWSPORT TALK *2:00* 2171774
SC TRANS WORLD SPORT *1:00* 834942
TNN ALEENE'S CRAFTS—Instruction 767671
TNT CHiPs MARATHON CONTINUES
USA SCRABBLE—Game 591519

12:05 TBS PERRY MASON BW *1:00* 8578132

12:30 2 3 YOUNG AND THE RESTLESS (CC) —Serial *1:00* 790107/883861
7 8 LOVING (CC)—Serial 14300/12942
13 25 G.E.D.: EN ESPANOL 56497/36229
21 COOKING WITH KURMA 12671
61 WHO'S THE BOSS? (CC) 479039
DSC GREAT CHEFS OF GREAT CITIES 590300
FAM $100,000 NAME THAT TUNE 772942
NIK PAPA BEAVER STORIES 598942
TMC MOVIE—Comedy-Drama *1:45* ★★
"Foxes." 2954215
TNN COOKIN' U.S.A. 484836
USA CAESAR'S CHALLENGE—Game 136126

12:35 SHO MOVIE—Drama *1:45* ★★ 37040045
"Praying with Anger." M. Night Shyamalan.

1 PM 4 30 DAYS OF OUR LIVES (CC)—Serial *1:00* 66749/93584
5 GOOD DAY STREET TALK 13720
7 8 ALL MY CHILDREN (CC)—Serial *1:00* 19855/17497
9 JENNY JONES—Discussion *1:00* 77774
Scheduled program topic: infidelity that results in pregnancy.
13 FRENCH IN ACTION 64565
21 HEARTLAND COOKING 20749
47 ALEJANDRA—Novela 17590
55 FAMILY FEUD—Game 55720
61 FAMILY MATTERS (CC)—Comedy 807215
A&E ROCKFORD FILES (CC) *1:00* 580923
AMC MOVIE—Drama BW *1:55* ★★★ 1051836
"The Furies." Barbara Stanwyck.
BET VIDEO SOUL—Music *2:00* 557381
CNN TALKBACK LIVE (CC) *1:00* 139213
DIS MOVIE (CC)—Adventure *1:40* ★★★ 4680126
"The Adventures of the Wilderness Family."
DSC WORLD CLASS CUISINE 100836
ENC MOVIE—Drama *1:45* ★★ 8772107
"Skyjacked." Charlton Heston, Yvette Mimieux.
ESN COLLEGE FOOTBALL *2:30* 780478
Michigan State at Michigan, taped Oct. 8.
FAM TRIVIAL PURSUIT—THE INTERACTIVE GAME 477590
FX EIGHT IS ENOUGH *1:00* 5595045
LIF DESIGNING WOMEN—Comedy 384836
MAX MOVIE (CC)—Drama *2:00* ★★ 741687
"Christopher Columbus: The Discovery." Marlon Brando, George Corraface.
NIK DENNIS THE MENACE BW 108478
SC NEWSPORT TALK *2:00* 559749
TNN COUNTRY TODAY—Magazine 198132
USA QUICKSILVER—Game 833132

1:05 TBS MOVIE—Western *2:00* ★★★ 6593590
"Big Jake." (1971) John Wayne plays an aging rancher tracking the outlaw gang that kidnaped his grandson for a million-dollar ransom. Richard Boone, Maureen O'Hara.

1:30 2 3 BOLD AND THE BEAUTIFUL (CC) —Serial 75497/62923
5 I LOVE LUCY—Comedy BW 91403
13 CHARLIE ROSE—Discussion *1:00* 604316
21 GOURMET COOKING 11942
47 PELICULA—Vaqueros *2:00* 41316
"El loco bronco." Un peón está atormentado por su amor para la hija de su cacique despótico y su deseo para ayudar a los otros a poner fin al abuso del patrón. Ramiro Orci.
49 LOOK & COOK WITH ANNE WILLAN 46010
55 INFOMERCIAL
61 COSBY SHOW (CC)—Comedy 461010
DSC HOME MATTERS 599671
FAM TRIVIAL PURSUIT—Game 771213
LIF DESIGNING WOMEN—Comedy 857687
NIK LASSIE—Drama BW 597213
TNN VIDEOPM—Music Videos *3:30* 314768
USA $100,000 PYRAMID—Game 135497

2 PM 2 3 AS THE WORLD TURNS (CC)—Serial *1:00* 45861/49687
4 MAURY POVICH (CC) *1:00* 47229
Scheduled program topic: wedding-day bloopers caught on video.
5 CUBHOUSE (CC)—Children 9045
7 8 ONE LIFE TO LIVE (CC)—Serial *1:00* 83045/81687
9 HUNTER—Crime Drama *1:00* 36107
11 FLINTSTONES—Cartoon 3213
21 PITTARD'S PAINTING 32749
25 ON OUR OWN 76107
30 ANOTHER WORLD (CC) *1:00* 78836

41 SIRENA—Novela *1:00* 25045
49 THINKING ALLOWED—Discussion 1687
55 MOVIE—Martial Arts *2:00* 86519
"Death Duel of Kung Fu." Wang Tao.
61 FAMILY MATTERS (CC)—Comedy 500213
A&E COLUMBO—Crime Drama *1:30* 813039
CNN NEWS (CC)—Allen/Waters *1:00*
DSC START TO FINISH—Crafts 621584
FAM BOGGLE—THE INTERACTIVE GAME 149045
FX FAMILY AFFAIR—Comedy 4062381
HBO MOVIE (CC)—Comedy-Drama *1:30*
"Running Mates." 275855
LIF MOVIE—Comedy-Drama *2:00* ★★★ 304565
"Sesame Street Presents: Follow That Bird." (1985) Jim Henson's Muppets leave the block to retrieve their fine-feathered friend Big Bird, who's been nesting with a family of dodo birds in Illinois. Cameos by Sandra Bernhard, John Candy, Chevy Chase, Joe Flaherty.
NIK GUMBY—Children 629126
NSP NEWSPORT JOURNAL 3781294
[Repeats every 30 minutes until 5 P.M.]
TNT CHiPs MARATHON CONTINUES
USA $25,000 PYRAMID—Game 421671
2:15 TMC MOVIE—Western *1:25* ★★★ 39836565
"The Rounders." Glenn Ford, Henry Fonda.
2:30 5 BOBBY'S WORLD (CC)—Cartoon 7316
11 TALE SPIN (CC)—Cartoon 1584
13 SESAME STREET (CC) *1:00* 928768
21 JOY OF PAINTING 53720
25 DISTRICT 6 SPEAKS 35738
49 SHINING TIME STATION (CC) 9958
61 DARKWING DUCK (CC)—Cartoon 236126
DSC EASY DOES IT 340107
FAM LET'S MAKE A DEAL—Game 877316
FX PET DEPARTMENT—Magazine 1223671
NIK MUPPET BABIES—Cartoon 348749
SHO MOVIE—Comedy *2:00* ★★ 745519
"What Did You Do in the War, Daddy?"
USA FREE 4 ALL—Game 159942
2:45 ENC MOVIE—Drama *2:05* ★★★ 96636478
"The Collector." Terence Stamp.
2:55 AMC MOVIE—Drama *2:35* ★★★ 78040294
"The Fall of the Roman Empire." Sophia Loren. [Shown in letter-box format.]
3 PM 2 3 GUIDING LIGHT (CC) *1:00* 7403/1229
4 SALLY JESSY RAPHAEL *1:00* 9671
Scheduled topic: tomboys. (Repeat)
5 61 TINY TOONS (CC) 5652/589720
7 8 GENERAL HOSPITAL—Serial *1:00* 25942/23584
9 MATLOCK (CC)—Drama *1:00* 67942
11 DARKWING DUCK (CC)—Cartoon 2720
20 EXOSQUAD—Cartoon 93836
21 ART OF SEWING—Sue Hausman 44584
25 MARK KISTLER'S IMAGINATION STATION—Children 88942
30 RICKI LAKE—Discussion *1:00* 23132
31 BARNEY & FRIENDS (CC) 62045
41 MORENA CLARA—Novela *1:00* 50652
49 STORYTIME (CC)—Children 7294
50 DISCOVERING PSYCHOLOGY (CC) *1:00* 144671
BET VIDEO VIBRATIONS—Music *2:00* 131132
CNN NEWS (CC)—Bowker/Sesno *1:00*
DIS GUMMI BEARS (CC)—Cartoon 318294
DSC LYNETTE JENNINGS HOME 713519
FAM HEATHCLIFF—Cartoon 430792
FX GREATEST AMERICAN HERO—Fantasy *1:00* 3903942
MAX MOVIE—Comedy *1:30* 332229
"Miracle Beach." Ami Dolenz, Dean Cameron.
NIK LOONEY TUNES—Cartoon 704861
SC ENGLISH LEAGUE SOCCER—Highlights *1:00* 584300
USA PRESS YOUR LUCK—Game 417478
3:05 TBS TOM & JERRY KIDS—Cartoon 3134565
3:30 5 61 TAZ-MANIA (CC) 2861/231671
11 GOOF TROOP (CC)—Cartoon 6229
13 25 49 READING RAINBOW (CC)—Children 6861/85233/4403
20 BOTS MASTER—Cartoon 10045
21 KIDSONGS (CC)—Music 65565
31 STORYTIME (CC)—Children 22738
47 FAMA Y FORTUNA 5313
A&E COLUMBO—Crime Drama *1:30* 541774
DIS QUACK ATTACK (CC)—Cartoon 135403
DSC GRAHAM KERR—Cooking 345652
ESN STORY OF THE GAME 716126
FAM MARIO ALL-STARS—Children 872861
HBO TESTING DIRTY—Drama *:45* 6500923
A drama about mandatory drug-testing focuses on a high-school senior (Christopher Daniel Barnes) who tests positive—but isn't.
MTV MOST WANTED JAMS 870403
NIK BEETLEJUICE—Cartoon 343294
USA SCRABBLE—Game 234687
3:35 TBS CAPTAIN PLANET (CC) 8481312
3:45 TMC MOVIE (CC)—Drama *1:30* ★★★
"Monster in a Box." 8983590
4 PM 2 GERALDO—Discussion *1:00* 3010
Scheduled topic: getting caught on videotape.
3 7 OPRAH WINFREY (CC) *1:00* 7836/11749
Scheduled program topic: dealing with the rape of one's wife.
4 PHIL DONAHUE (CC) *1:00* 5478
5 61 ANIMANIACS (CC) 5768/227478
8 JEOPARDY! (CC)—Game 8478
9 NEW PRICE IS RIGHT—Game 7768
11 BONKERS (CC)—Cartoon 2836
13 BILL NYE (CC)—Children 9768
Debut: Bill Nye the Science Guy hosts an educational series that takes a fun approach to "uncomplicating" the mysteries of science.
20 BIKER MICE—Cartoon 26652
21 CARMEN SANDIEGO (CC) 77300
25 ICEWALK—Environmental Science 91958
30 FRESH PRINCE (CC)—Comedy 99687
31 CLUB CONNECT (CC)—Teenagers 13213

41 CRISTINA—Discusión *1:00* 42687
47 SEVCEC—Discusión *1:00* 17923
49 BARNEY & FRIENDS (CC)—Children 3710
50 G.E.D. (CC)—Instruction 592774
55 INFOMERCIAL
CNN EARLYPRIME (CC) 155126
DIS FRAGGLE ROCK (CC)—Children 104710
DSC GREAT CHEFS OF NEW ORLEANS 437687
ESN ROLLER HOCKEY HIGHLIGHTS 891861
FAM I'M TELLING—Game 795768
FX WONDER WOMAN *1:00* 3999749
LIF MOVIE—Comedy *2:00* 935382
"If the Shoe Fits." (1991) A modern reworking of the Cinderella tale casts Rob Lowe as an imperious fashion designer and Jennifer Grey as a shoe designer.
MTV GRIND—Eric Nies 786010
NIK ADVENTURES OF TIN TIN 435229
SC PENN STATE HIGHLIGHTS 685478
TNT MOVIE—Western *2:00* ★★★ 867590
"The Man from Laramie." (1955) Seeking revenge, a man (James Stewart) searches for those selling rifles to the Apaches. Arthur Kennedy, Donald Crisp. Dave: Alex Nicol.
USA MAGNUM, P.I. *1:00* 882768
4:05 TBS FLINTSTONES—Cartoon 5847120
4:30 5 61 POWER RANGERS (CC) 4652/312590
8 NEWS
9 FAMILY FEUD—Game 6652
11 ALADDIN (CC)—Cartoon 1720
13 GHOSTWRITER (CC) 8652
Katie Couric co-hosts an interview with new cast member Melissa Gonzalez and a preview of the third-season opener.
20 FLINTSTONES—Cartoon 22836
21 BARNEY & FRIENDS (CC) 73584
25 CLUB CONNECT—Teenagers 17942
30 NEW PRICE IS RIGHT—Game 15671
31 VIDEO MUSIC BOX *1:00* 397749
49 SESAME STREET (CC) *1:00* 65039
50 CARMEN SANDIEGO (CC) 598958
55 LAVERNE & SHIRLEY—Comedy 4294
Shirley's hypercritical mother (Pat Carroll) visits. Cindy Williams, Penny Marshall. Frank: Phil Foster. Squiggy: David L. Lander.
CNN INSIDE POLITICS 144010
DIS UNDER THE UMBRELLA TREE (CC)—Puppets 704774
DSC WORLD CLASS CUISINE 353671
ESN RADICAL OUTDOOR CHALLENGE 897045
FAM THAT'S MY DOG—Game 784652
HBO MOVIE (CC)—Comedy *1:45* 6184039
"Big Girls Don't Cry—They Get Even." Hillary Wolf, David Strathairn, Margaret Whitton.

BEST DEAL

Subscribe Today!

Choose the BEST OFFER BELOW!

Name _____ (please print) 17104A7*B6

Address _____

City _____ State _____ Zip _____

CHOOSE ONE:

☐ **52 ISSUES of TV Guide** for 4 monthly installments of $9.99 each.

☐ **30 ISSUES of TV Guide** for 4 monthly installments of $5.99 each.

☐ Payment enclosed

☐ Bill me in 4 installments

MAIL TO: TV GUIDE
PO Box 400
RADNOR, PA 19088-0400

When term is not indicated shorter term will be served. Your first issue will be mailed within 3-5 weeks.

TV GUIDE

TO PLACE AN ORDER BY PHONE ONLY DIAL 1 800-843-8161

(MAX) **MOVIE—Comedy** *1:40* ★ 4440010
"Deal of the Century." Chevy Chase.
(MTV) **LIP SERVICE—Game** 782294
(NIK) **LEGENDS OF THE HIDDEN TEMPLE —Game** 351213
(SC) **GARY MOELLER: FOOTBALL** 770590
(SHO) **MOVIE—Comedy** *1:35* ★★ 5175584
"Blind Date." Bruce Willis, Kim Basinger.
4:35 (TBS) **BRADY BUNCH—Comedy** 2827590
4:45 (ENC) **MOVIE—Comedy** *2:05* ★★ 88034300
"What Did You Do in the War, Daddy?"
5 PM (2) (7) **NEWS** *1:00*
(3) (8) **NEWS**
(4) **LIVE AT FIVE** *1:00* 3382
(5) **MONTEL WILLIAMS—Discussion** *1:00* 2132
Scheduled topic: teens and promiscuity.
(9) **RICKI LAKE—Discussion** *1:00* 4132
Scheduled topic: dating rich women.
(11) **SUPERHUMAN SAMURAI SYBER-SQUAD —Adventure** 4565
A megavirus rock-and-roll monster has turned Mrs. Starkey (Diana Bellamy) into a metalhead.
(13) **CARMEN SANDIEGO (CC)—Children** 1497
(20) **V.R. TROOPERS—Children** 98381
(21) **SESAME STREET (CC)** *1:00* 35836
(25) **WONDERWORKS** 63687
(30) **MARRIED . . . WITH CHILDREN (CC)** 74836
(41) **PRIMER IMPACTO—Magazine** *1:00* 4942
Entre los segmentos: historias enormes.
(47) **OCURRIO ASI—Magazine** *1:00* 6854
(50) **LAMB CHOP'S PLAY-ALONG! (CC) —Children** 777923
(55) **ODD COUPLE—Comedy** 7039
Oscar and his poker pals go to one of those plays that bare the naked truth. Madelyn: Marj Dusay. Felix: Tony Randall.
(61) **ALADDIN (CC)—Cartoon** 591565
(A&E) **LOU GRANT—Drama** *1:00* 626039
(BET) **RAP CITY—Music** *1:30* 513687
(CNN) **EARLYPRIME—Newsmagazine** 427855
(DIS) **KIDS INCORPORATED (CC)** 320039
(DSC) **WILDLIFE TALES** 612836
(ESN) **STUNT CAR CHALLENGE** 163590
(FAM) **MAXIMUM DRIVE—Game** 985887
(FX) **BATMAN—Adventure** 4159861
(MTV) **REAL WORLD** 785869
(NIK) **CLARISSA EXPLAINS IT ALL (CC) —Comedy** 610478
Clarissa's parents just say no to her request to get a more "grown-up" job at a local carnival.
(NSP) **SAIL AWAY** 3878774
(SC) **INSIDE TRACK—Bicycling** 959565
(TNN) **WILDHORSE SALOON** *1:00* 861316
(USA) **QUANTUM LEAP (CC)** *1:00* 504958
5:05 (TBS) **SAVED BY THE BELL (CC)** 1511671
5:15 (TMC) **MOVIE (CC)—Fantasy** *1:35* ★★
"Teenage Mutant Ninja Turtles III." 13422294
5:30 (3) (8) (55) **NEWS**
(11) **V.R. TROOPERS—Children** 5300
(13) **INSIDE NEW JERSEY** 5132

Monday GUIDELINES

☐ Soap star Susan Lucci is the grand marshal for this year's New York **Columbus Day Parade** up Fifth Avenue. See the Close-up on p. 108. —11 AM (11)

☐ Ted Turner's "Native American initiative" continues over three nights this week with **The Native Americans**, an ambitious, lyrical (and repetitive) six-hour oral history. The new-agey soundtrack was produced by Robbie Robertson. See the Close-up on p. 120. —8:05 PM, 10:05 PM (TBS)

☐ An amusing **Dave's World** finds Dave searching for Rolling Stones tickets, and then being stonewalled by Beth, who says he forgot a special moment they shared at a past concert. —8:30 PM (2) (3)

☐ Tonight's lively **Murphy Brown** features William Windom as a hard-nosed retail magnate whom Corky (Faith Ford) takes on in her first investigative interview. —9 PM (2) (3)

☐ **Movie: "Voices from Within"** entangles Stephanie Zimbalist, Corbin Bernsen and JoBeth Williams in a 1994 teleplay that unfolds as a taut psychological drama within a murder mystery. It's set in San Francisco. —9 PM (4) (30)

☐ Competition for Kate's affection gets Bailey into hot water on a warm and engaging **Party of Five**. —9 PM (5) (61)

☐ The Giants host the Vikings in this week's **Monday Night Football** game. The Giants have a spotty Monday-night record (13-18-1), but they've won their last four Monday-night games at the Meadowlands. See the Close-up on p. 120. —9 PM (7) (8)

Monday Evening

	6:00	6:30	7:00	7:30	8:00	8:30
						Prime Time
2	News	CBS News	Hard Copy	Entmt. Tonight	The Nanny	Dave's World
3	News	CBS News	Inside Edition	American Journal	The Nanny	Dave's World
4	News	NBC News	Extra	Inside Edition	Fresh Prince	Blossom
5	Current Affair	Roseanne	Roseanne	Simpsons	Melrose Place	
7	News	ABC News	Jeopardy!	Wheel of Fortune	Coach	Blue Skies
8	News	ABC News	Entmt. Tonight	Wheel of Fortune	Coach	Blue Skies
9	Married...	Cosby Show	Highway Patrol	Married...	Baywatch	
11	Full House	Doogie Howser	Fresh Prince	Family Matters	Deep Space Nine	
13	N.J. News	Business Report	MacNeil, Lehrer		Future Quest	Think Twice
20	Mighty Max	Garfield	Home Shopping Network			
21	MacNeil, Lehrer		ITN World News	Grilling/Hirsch	Pierre Franey	Burt Wolf's Table
25	Journal	Out of Ireland	Le Journal	African Forum	Telecomm.	Martinson/Books
30	News	NBC News	Extra	Hard Copy	Fresh Prince	Blossom
31	Un'altra Vita			News from Italy	Developing Stories	
41	Noticias	Noticiero	Volver a empezar		Buscando el paraíso	
47	Noticiero	Noticiero	A flor de piel		Señora Tentación	
49	Wild America	Business Report	MacNeil, Lehrer		Born to Be Free	
50	N.J. News	Business Report	N.J. News	New Jersey Live!	Nature	
55	Jeopardy!	Wheel of Fortune	Oprah Winfrey		**Movie:** *Witness*	
61	Simpsons	Coach	Roseanne	Murphy Brown	Melrose Place	
			CABLE-TV CHANNELS			
A&E	Police Story		Rockford Files		Biography	
BET	Rap City (5:00)	Screen Scene	What's Hap'ning...	Out All Night	Roc	ComicView
CNN	News		Moneyline	Crossfire	News	
DSC	Wings		Beyond 2000	Next Step	Natural World	
ESN	Perfect Match	SportsCenter		NFL Prime Monday		
FAM	Rin Tin Tin K-9	New Lassie	Evening Shade	Evening Shade	Waltons	
FX	Breakfast Time Anytime				Jane Wallace	Home & Away
LIF	Supermarket	Shop 'til Drop	Designing Women	Designing Women	Unsolved Mysteries	
MSG	Off the air		Baseball (7:05)	Dive Wreck Valley	Tennis: Advanta Tour	
MTV	Most Wanted (5:30)		Brothers Grunt	Yo!	Prime Time	
NIK	Shorts	Rugrats	Doug	Looney Tunes	Dream/Jeannie	Bewitched
TBS	G. Pains (6:05)	Andy (6:35)	Boss? (7:05)	Boss? (7:35)	Native Americans (8:05)	
TNN	Club Dance		American Skyline	Country News	Hot Country Nights	
TNT	Bugs Bunny		Kung Fu		**Movie:** *Captain Horatio Hornblower*	
USA	Tattooed Fighters	Cartoon Express	Wings	Wings	Murder, She Wrote	
			PREMIUM CHANNELS			
AMC	Roy Rogers: King of the Cowboys		**Movie:** *Moon over Miami*			**Movie** →
BRV	Big World (5:30)	**Movie:** *The Ladykillers*			**Movie:** *Everybody's Fine*	
DIS	Charlie & Snoopy	Torkelsons	Sinbad Show	Ocean Girl	Avonlea	Teacher (8:50)
ENC	**Movie** (4:45)	**Movie:** *The Hawaiians* (6:45)				
HBO	**Movie** (4:30)	**Movie:** *Daffy Duck's Quackbusters*			**Movie:** *Airborne*	
MAX	**Movie:** *Nothing but Trouble* (6:15)				**Movie:** *Blind Date*	
NSP	NSP Tonite	NSP Tonite	Sports Beat		Sportswriters	
SC	Body Moves	Horse Racing	This Week in NASCAR		Windsurfing	English League Soccer →
SHO	**Movie:** *Rookies* (6:15)				**Movie:** *Benny & Joon*	
TMC	**Movie** (5:15)	**Movie:** *Parenthood* (6:55)				

Prime Time — October 10, 1994

	9:00	9:30	10:00	10:30	11:00	11:30
2	Murphy Brown	Love & War	Northern Exposure		News	David (11:35)
3	Murphy Brown	Love & War	Northern Exposure		News	David (11:35)
4	**Movie:** *Voices from Within*				News	Jay Leno (11:35)
5	Party of Five		News		Cops	M*A*S*H
7	NFL Football: Vikings at Giants					
8	NFL Football: Vikings at Giants					
9	Sirens		News		Newz	Premier Story
11	Star Trek: The Next Generation		News		Cheers	Coach
13	Great Performances			Encore!	Charlie Rose	
20	Heat of the Night		News	Highway Patrol	Top Cops	Love Connection
21	**Movie:** *A Foreign Affair*				...Being Served?	ITN World News
25	Korean News and Culture		Small Business	Poltel News	Asian America	Video Traxx
30	**Movie:** *Voices from Within*				News	Jay Leno (11:35)
31	In the Mix	First Exposure	Eye on Dance	News City	Bloomberg News	Korean News
41	Agujetas de color de rosa		Cristina		Noticias	Not'o (11:35)
47	**Pelicula:** *La última fuga*				Noticiero	Comercial
49	Future Quest	Think Twice	Great Health Care Debate		On the Record	Fourth Estate
50	Health Call	State of the Arts	Caucus: N.J.	Images/Imagenes	N.J. News	...Being Served?
55	**Movie** (Cont.)		News	Star Trek: The Next Generation		**Movie**
61	Party of Five		News	Murphy Brown	Coach	Star Trek...
CABLE-TV CHANNELS						
A&E	Sherlock Holmes Mysteries		Lovejoy		Law & Order	
BET	Video Soul				Roc	Jazz Central
CNN	Larry King Live		News		Sports	Moneyline
DSC	Island Eden		Wild India		Natural World	
ESN	Figure Skating: Tour of Champions				Lumberjack	SportsCenter
FAM	Rescue 911		700 Club		Father Dowling Mysteries	
FX	Dynasty		In Living Color	In Living Color	Sound FX	
LIF	**Movie:** *Runaway Father*				Unsolved Mysteries	
MSG	Tennis (Cont.)		Horseworld		Sportsdesk; Fat Tire Journal (11:15)	Yachting (11:45)
MTV	Prime (Cont.)		TBA		Beavis/Butt-head	Beavis/Butt-head
NIK	I Love Lucy	Bob Newhart	Mary Tyler Moore	Mary Tyler Moore	Dick Van Dyke	Get Smart
TBS	Native Americans (Cont.)		Native Americans (10:05)			
TNN	Music City Tonight			Club Dance		Country News
TNT	**Movie** (Cont.)			**Movie:** *Moby Dick*		
USA	WWF Wrestling		Silk Stalkings		Wings	Wings
PREMIUM CHANNELS						
AMC	**Movie:** *A Song Is Born* (Cont.)			**Movie:** *The Fall of the Roman Empire*		
BRV	**Movie** (Cont.)		South Bank		**Movie:** *Breakfast at Tiffany's*	
DIS	**Movie:** *His Girl Friday*			**Movie:** *The Day of the Jackal*		
ENC	**Movie:** *Skyjacked*				**Movie:** *Slither*	
HBO	**Movie** (Cont.)	**Movie:** *An Officer and a Gentleman*				Hardcore TV (11:40)
MAX	**Movie** (Cont.)	**Movie:** *Jennifer 8* (9:35)				**Movie** (11:45)
NSP	NSP Talk				NSP Journal	Golf America
SC	English League Soccer: Arsenal vs. Crystal Palace (Cont.)		College Football Review	Halls of Fame	Horse Racing	Motor Sports Hour
SHO	**Movie** (Cont.)	Stars/90s (9:40)	**Movie:** *The Other Woman*			Red Shoe Diaries
TMC	**Movie:** *When Harry Met Sally...*			**Movie:** *Three for the Road* (10:40)		

(20) SONIC THE HEDGEHOG—Cartoon 19316
(25) EFFECTIVE TEACHER—Instruction 35774
(30) CHEERS (CC) 72233
(31) NEWS CITY—Report 72279
(49) CARMEN SANDIEGO (CC)—Children 3774
(50) COOKING IN AMERICA 409010
(61) FULL HOUSE (CC)—Comedy 230942
D.J. and Stephanie (Candace Cameron, Jodie Sweetin) accidentally remodel Danny's bedroom in the heat of sibling conflict. Bob Saget, Dave Coulier, John Stamos.
(CNN) SHOWBIZ TODAY—Magazine 231590
(DIS) MICKEY MOUSE CLUB (CC) 134774
(DSC) UNDERSEA WORLDS 344923
(ESN) SCHOLASTIC SPORTS AMERICA (CC) 715497
A look at two of the Nation's most highly recruited football stars: RB Shaun Alexander of Florence, Ky.; and QB Bobby Sabelhaus of Owings Mills, Md.
(FAM) MASTERS OF THE MAZE—Game 871132
(FX) BATMAN—Adventure 1307687
(MTV) MOST WANTED *1:30* 904836
(NIK) CLARISSA EXPLAINS IT ALL (CC) —Comedy 342565
Clarissa's dad is scheduled to speak at her school's career night.
(NSP) GOLF CLUB 1388565

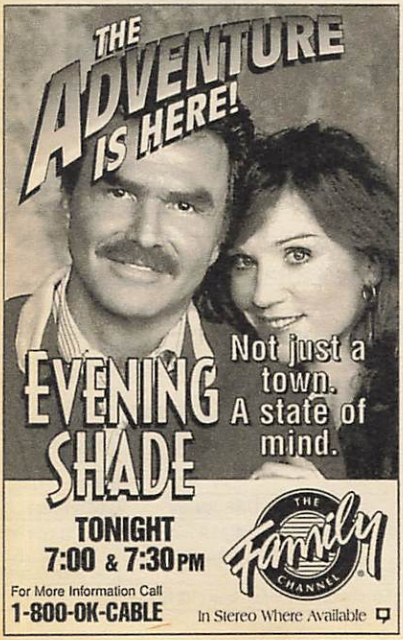

(SC) HALLS OF FAME—Profile 698942
Football player Gale Sayers, who averaged 5.0 yards per carry and twice led the NFL in rushing during his pro career.
5:35 (TBS) SAVED BY THE BELL (CC) 8974942

EVENING

6PM (2) (3) (4) (7) (8) (30) NEWS
(5) CURRENT AFFAIR (CC) 8045
(9) MARRIED . . . WITH CHILDREN (CC) 7395
To inject more energy into their lives—and bedroom—Peggy (Katey Sagal) tries to get Al (Ed O'Neill) to join her on a diet. Fat chance.
(11) FULL HOUSE (CC)—Comedy 2213
When Jesse and Joey cast another kid as the Yankee Doodle Boy in a school show, Michelle (Mary-Kate and Ashley Olsen) becomes a cranky doodle girl. Derek: Blake Ewing.
(13) (50) NEW JERSEY NEWS 2045/406923
(20) MIGHTY MAX—Cartoon 16229
(21) MacNEIL, LEHRER (CC) *1:00* 93590
(25) JOURNAL—News 85297
(31) UN'ALTRA VITA—In Italian *1:30* 437671
(41) NOTICIAS
(47) NOTICIERO 6687
(49) WILD AMERICA (CC)—Wildlife 9377
(55) JEOPARDY! (CC)—Game 8687
(61) SIMPSONS (CC)—Cartoon 237855
Bart is punished by being barred from seeing the Itchy and Scratchy movie.
(A&E) POLICE STORY *1:00* 673687
(AMC) ROY ROGERS: KING OF THE COWBOYS —Profile *1:00* 800377
(CNN) NEWS—Shaw/Woodruff *1:00*
(CSP) NEWS FROM MOSCOW 94045
(DIS) CHARLIE BROWN AND SNOOPY 131687
(DSC) WINGS—Documentary *1:00* 688519
(ESN) PERFECT MATCH—Game 705010
(FAM) RIN TIN TIN K-9 COP (CC) 878045
(FX) BREAKFAST TIME ANYTIME—Magazine *2:00* 8201010
(LIF) SUPERMARKET SWEEP—Game 881519
(NIK) SALUTE YOUR SHORTS 349478
Sponge (Tim Eystr) represents the camp in a call-in radio contest. Michael: Erik MacArthur.
(NSP) NEWSPORT TONITE 1385478
(SC) BODY MOVES—Exercise 695855
(TNN) CLUB DANCE *1:00* 492855
(TNT) BUGS BUNNY—Cartoon *1:00* 485565
(USA) TATTOOED TEENAGE ALIEN FIGHTERS (CC)—Fantasy 150671
6:05 (TBS) GROWING PAINS—Comedy 3624381
6:15 (MAX) MOVIE (CC)—Comedy *1:35* ★ 36052300
"Nothing but Trouble." Dan Aykroyd.
(SHO) MOVIE—Drama *1:35* 47609590
"Rookies." Yannick Bisson, Ian Tracey.
6:30 (2) (3) CBS NEWS (CC)—Chung/Rather 869/565
(4) (30) NBC NEWS (CC)—Tom Brokaw 107/90316

Christmas presents for a Penny

8 CDs OR 12 CASSETTES FOR 1¢

See details inside.

Alan Jackson—Who I Am. *Livin' On Love; Summertime Blues; If I Had You;* title cut & others. (Arista) **486•233**

PLUS A CHANCE TO GET 2 MORE FREE!

Warren G—Regulate...G Funk Era. *Regulate; This DJ; Do You See;* and many more. (Violator/Ral) E **482•208**

All-4-One. *So Much In Love; I Swear; Oh Girl; The Bomb;* more. (Atlantic) **481•606**

Soundgarden—Superunknown. Title cut & *Spoonman; Fell On Black Days;* more (A&M) **475•186**

Ace Of Base—The Sign. Title song plus *Don't Turn Around; All That She Wants;* and more (Arista) **468•108**

Chant—The Benedictine Monks Of Santo Domingo De Silos. *Os iusti;* and others (Angel) **477•067**

Counting Crows— August And Everything After.—*Mr. Jones;* and many others. (DGC) **467•944**

TES FOR A PENNY.

Plus a chance to get two more FREE!

CLASSIC ROCK

Goodbye
load
471•060

Featuring
ocker, The
ntic)
486•126

Grt. Hits
471•011

Orig.
ing ZZ
(Giant)
468•546

—The
rience
458•034

ac—Grt.
Bros.)
375•782

The Allman Brothers Band—A Decade Of Hits 1969-79 (Polydor) **430•439**

Rod Stewart—Sing It Again Rod–Grt. Hits (Mercury) **423•822**

The Very Best Of The Righteous Brothers—Unchained Melody (Verve) **423•772**

The Moody Blues—Grt. Hits (Polydor) **423•756**

Eric Clapton—Time Pieces (Polydor) **423•467**

John Lennon Collection (Capitol) **405•308**

Lynyrd Skynyrd—Skynyrd's Innyrds/Their Grt. Hits (MCA) **381•129**

Grateful Dead—Skeletons From The Closet (Warner Bros.) **378•406**

Roy Orbison—The All-Time Hits, Vols. 1 & 2 (CSP) **377•945**

Steppenwolf—16 Grt. Hits (MCA) **372•425**

Meat Loaf—Bat Out Of Hell (Epic) **279•133**

Journey's Greatest Hits (Columbia) **375•279**

20 Grt. Love Songs Of The 50s & 60s, Vol. 1 (Laurie) **374•033**

Marvin Gaye's Grt. Hits (Motown) **367•565**

Styx—Classics, Vol. 15 (A&M) **364•448**

Best Of The Doors (Elektra) **357•616/397•612**

Van Morrison—Moondance (Warner Bros.) **349•803**

Janis Joplin's Grt. Hits (Columbia) **231•670**

Creedence Clearwater Revival—Chronicle–20 Grt. Hits (Fantasy) **308•049**

The Mamas & The Papas—16 Of Their Greatest Hits (MCA) **348•623**

Bad Company—10 From 6 (Atlantic) **341•313**

A Decade Of Steely Dan (MCA) **341•073**

Jethro Tull—Original Masters (Chrysalis) **340•315**

The Cars' Greatest Hits (Elektra) **339•903**

The Best Of Kansas ® (CBS Assoc.) **327•742**

"The Big Chill"—Orig. Sndtrk. (Motown) **323•337**

Jim Croce—Photographs & Memories: Grt. Hits (Saja) **246•868**

Eagles Grt. Hits, Vol. 2 (Asylum) **317•768**

The Best Of Blondie (Chrysalis) **311•811**

America's Grt. Hits (Warner Bros.) **291•385**

Simon & Garfunkel's Greatest Hits (Columbia) **219•477**

James Taylor's Grt. Hits (Warner Bros.) **291•302**

Best Of The Doobies (Warner Bros.) **291•278**

The Steve Miller Band—Grt. Hits 1974-78 (Capitol) **290•171**

Eagles—Grt. Hits, 1971-75 (Asylum) **287•003**

Boston (Epic) **269•209**

Santana's Grt. Hits (Columbia) **244•459**

Carpenters—The Singles 1969-73 (A&M) **236•885**

Bob Dylan's Grt. Hits (Columbia) **138•586**

S HOW TO GET 8 CDs FOR 1¢...

the coupon together with check or money order for 1¢ for your first 8 CDs, plus $1.49 enrollment charge).

No Time Limit" Membership Plan. In exchange for Ds for 1¢, you agree to buy six selections at regular Club ntly $12.98 to $16.98), *and you may take as long as you hem!* That's right!—there's no time limit in which to buy ctions—and you're free to cancel your membership at r doing so. (A shipping and handling charge is added to nt.)

ic Magazine sent every four weeks (up to 13 times a oing the Regular Selection for your listening interest, plus alternates. And Special Selection mailings up to six (total of up to 19 buying opportunities).

what you want! If you want the Regular or Special nothing—it will be sent automatically. If you'd prefer an ection, or none at all, just mail the response card always the date specified.

ys have 10 days to decide; if not, you may return the our expense.

efits, More Savings. Beginning with your very first magsave money on your favorite music. And after you fulfill ership obligation, you'll enjoy our new "Buy More, Pay plan. You may get a single CD for half price, $5.99, or with every CD or cassette you buy at regular Club price d handling additional).

isk-Free Trial. We'll send details of the Club's operation roductory package. If not satisfied, return everything with r a full refund and there is no further obligation.

Ds FREE. You may take one additional CD right now at w price of $6.95—and you are then entitled to take 2 CDs FREE! And you'll receive your discounted CD and s together with your 8 introductory selections—**a total of ll!**

plication is missing, write to: Columbia House, 1400 dge Avenue, Terre Haute, Indiana 47811-1130.

HOW TO GET 12 CASSETTES FOR 1¢...

■ **Just mail the coupon**, with check or money order for $1.50 (that's 1¢ for your 12 cassettes, plus $1.49 enrollment charge).

■ **Under our special "No Time Limit" membership plan,** you agree to buy eight selections at regular Club prices (currently $7.98 to $10.98)—*and you may take as long as you wish to buy them!* What's more, you're free to cancel membership at any time after buying your eight selections. (A shipping and handling charge will be added to each shipment.)

■ **Buy one–get one free Bonus Plan.** If you continue membership after fulfilling your obligation, you'll be eligible for our generous bonus plan. It lets you get one cassette free for every one you buy at regular Club price (shipping and handling will be added). Otherwise, the Club operates in the same manner as described at the left.

■ **2 More Cassettes FREE.** Choose your first selection now for only $3.98 (that's up to 60% off regular Club prices)—and your membership obligation is immediately reduced: you then need buy only 7 more (instead of 8). AND this discount purchase also entitles you to 2 extra cassettes FREE. So you can actually get 15 cassettes for less than the price of one!

OR—CHOOSE THIS SPECIAL 'GET ACQUAINTED'

TRIAL MEMBERSHIP PLAN

Here's a great opportunity to "try out" the Club on a special trial basis...an opportunity to get 6 CDs or Cassettes for the price of one—and no further obligation to buy anything more, ever!

Start off by taking any 3 selections now—and you agree to buy just one more in the coming year (at the regular Club prices outlined above)—and you are then entitled to 2 more CDs or Cassettes FREE. *That's 6 for the price of one—and that's it!*

As a Trial Member, you'll enjoy all the benefits of regular membership as described above (be sure to read all the details)—and you may cancel at any time after buying just one selection. So if you'd prefer to enroll under this "get acquainted" offer, fill in the bottom of the coupon.

Christmas Presents For Ev

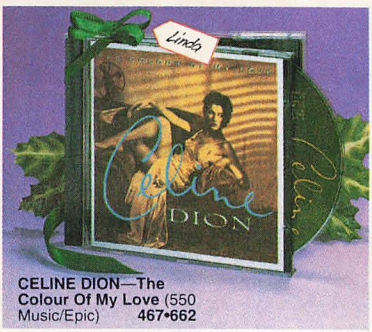

CELINE DION—The Colour Of My Love (550 Music/Epic) **467•662**

Hammer—The Funky Headhunter (Giant/Reprise) **474•262**

Bette Midler—Experience The Divine: Grt. Hits (Atlantic) **460•386**

Little Texas—Big Time (Warner Bros.) **460•204**

Paul McCartney—All The Best (Capitol) **459•776**

Gloria Estefan—Mi Tierra (Epic) **458•497**

ABBA—Gold-Greatest Hits (Polydor) **458•406**

4 Non Blondes—Bigger, Better, Faster, More! (Interscope) **458•042**

Yanni—In My Time (Private Music) **458•018**

Aaron Neville—The Grand Tour (A&M) **457•200**

Dwight Yoakam—This Time (Reprise) **456•913**

Patty Loveless—Only What I Feel (Epic) **454•637**

Joe Diffie—Honky Tonk Attitude (Epic) **454•629**

Reba McEntire—Read My Mind (MCA Nashville) **479•717**

Mariah Carey (Columbia) **407•510**

Tevin Campbell—I'm Ready (Qwest) **468•744**

John Michael Montgomery—Kickin' It Up (Atlantic) **473•157**

"Aladdin"—Orig. Sndtrk. (Walt Disney Records) **453•167**

Jade–Jade To The Max (Giant/Reprise) **453•068**

Rage Against The Machine (Epic/Associated) E **451•138**

Vladimir Horowitz—Discovered Treasures (Sony Class.) **450•502**

Elton John—Grt. Hits 1976-86 (MCA) **450•353**

Phil Collins—Serious Hits...Live (Atlantic) **448•944**

George Strait—Pure Country (MCA) **448•753**

Vince Gill—I Still Believe In You (MCA) **448•571**

R.E.M.—Automatic For The People (Warner Bros.) **448•522**

Gloria Estefan—Grt. Hits (Epic) **448•506**

Blind Melon (Capitol) **447•995**

Alan Jackson—A Lot About Livin' (And A Little 'Bout Love) (Arista) **447•458**

Eric Clapton—Unplugged (Reprise/Duck) **446•187**

Alice In Chains—Dirt (Columbia) **445•833**

George Thorogood And The Destroyers—The Baddest Of The Bad (Hits) (EMI) **444•505**

Salt-N-Pepa—Very Necessary (Next Plateau/London) **467•837**

"Philadelphia"—Orig. Sndtrk. Featuring B. Springsteen, N. Young, P. Gabriel, etc. (Epic Soundtrax) **472•928**

White Zombie—La Sexorcisto (Geffen) E **442•079**

Nirvana—Nevermind (DGC) **442•046**

Gorecki: *Sym. No. 3.* Dawn Upshaw, soprano; Zinman, cond. (Elektra/Nonesuch) **441•923**

Mariah Carey—MTV Unplugged (Columbia) **441•790**

Mary Chapin Carpenter—Come On, Come On (Columbia) **440•560**

"Singles"—Orig. Sndtrk. (Epic Soundtrax) **439•604**

Jon Secada (SBK) **438•184**

ZZ Top—Grt. Hits (Warner Bros.) **438•010**

Celine Dion (Epic) **436•782**

Wynonna Judd—Wynonna (MCA/Curb) **435•909**

En Vogue—Funky Divas (eastwest) **435•750**

"The Mambo Kings"—Orig. Sndtrk. (Elektra) **435•099**

Michael Jackson—Dangerous (Epic) **433•920**

Tina Turner—Simply The Best (Capitol) **433•342**

Luis Miguel—Romance (WEA Latina) **432•518**

Enya—Shepherd Moons (Reprise) **431•718**

Enya—Watermark (Reprise) **431•403**

The Spielberg/Williams Collaboration. Boston Pops Orchestra. (Sony Class.) **431•254**

The Very Best Of The Platters (Mercury) **430•611**

Stevie Ray Vaughan & Double Trouble—The Sky Is Crying (Epic) **429•258**

Cheap Trick—Grt. Hits (Epic) **428•656**

Alice In Chains—Jar Of Flies (Columbia) **471•979**

Crash Test Dummies—God Shuffled His Fe (Arista) **470•4**

Sting–Ten Summoner' Tales (A&M) **454•5**

Spin Doctors—Pocke Full Of Kryptonite (Epic/Assoc.) **428•4**

Red Hot Chili Pepper—Blood Sugar Sex Magik (Warner Bros.) E **428•3**

Ozzy Osbourne—No More Tears (Epic/Associated) **428•1**

Boyz II Men—Cooley-highharmony (Motown) **424•7**

"Grease"—Orig. Sndtrk. (Polydor) **424•7**

"Phantom Of The Opera"—Highlights (Orig. London Cast) (Polydor) **424•3**

Bonnie Raitt—Luck O The Draw (Capitol) **423•1**

Natalie Cole—Unforgettable (Elektra) **422•2**

C & C Music Factory—Gonna Make You Swe (Columbia) **416•9**

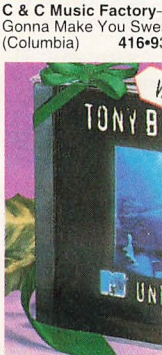

TONY BENNETT—U (Columbia)

Bryan Adams—So Fa So Good (A&M) **467•7**

Peter Gabriel—Shakir The Tree (Geffen) **415•9**

Madonna—The Immaculate Collection (Sire/Warner Bros.) **414•5**

Garth Brooks—No Fences(Liberty) **411•5**

Blackstreet (Interscope) **487•3**

s OR ANY 12 CASSETT

n Doctors—Turn It
ide Down (Epic)
482•638

ry White—All Time
atest Hits (Mercury)
485•698

s My Ass—Classic
s Regrooved.
turing Garth Brooks,
Blossoms, more.
rcury) 485•763

nmy Kershaw—
lin' Good Train
rcury/Nashville)
485•730

nte—Marvin The
um (Mammoth/
ntic) 483•693

l Collins—Both
es (Atlantic) 481•952

ne Schuur & B.B.
g—Heart To Heart
P) 480•194

stie Boys —Ill
nmunication (Capitol)
484•808

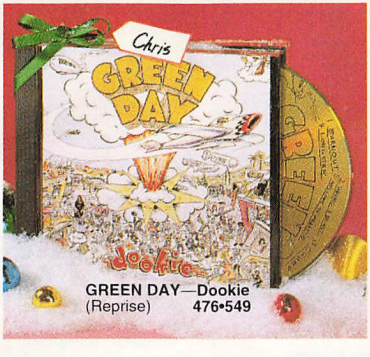

GREEN DAY—Dookie
(Reprise) 476•549

Toad The Wet Sprocket—Dulcinea
(Columbia) 482•166

Outkast—Southern-
playalisticadillacmuzik
(LaFace) E 480•103

"Above The Rim"—
Orig. Sndtrk. Featuring
SWV, Al B. Sure, etc.
(Death Row/Interscope)
E 478•875

Pam Tillis—
Sweetheart's Dance
(Arista) 479•683

Sounds Of Blackness
—Africa To America;
The Journey Of The
Drum (A&M) 478•420

Live—Throwing Copper
(Radioactive) 478•362

"Maverick"—Orig.
Sndtrk. Featuring Clint
Black, Vince Gill, more.
(Atlantic Nashville)
484•139

Clark Sisters—Miracle
(Sparrow) 477•661

Daryl Coley—In My
Dreams (Sparrow)
477•653

Al Jarreau—
Tenderness (Reprise)
477•471

Basia—The Sweetest
Illusion (Epic) 477•331

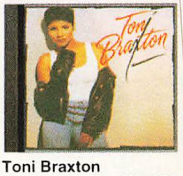

Toni Braxton
(LaFace) 464•362

La Mafia—Vida (Sony
Discos) 477•307

Heavy Classix, Vol. 2—
Various Artists
(Angel) 477•059

Los Palominos—
Corazon De Cristal
(Sony Discos) 476•564

Elton John—
Yellow Brick R
(Polydor)

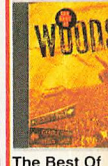

The Best Of
Woodstock—
Santana, J. C
Who, etc. (Atl

Elton John—
(Polydor)

"Dazed And
Confused"—
Sndtrk. Featu
Top, Kiss, etc

Jimi Hendrix
Ultimate Expe
(MCA)

Fleetwood M
Hits (Warner

S

phen Hill Singers—
lio City Songs Of
istmas (Epic)
439•968

ly Parton—Home
Christmas
lumbia) 418•921

istmas For The
s, Vol. 2—Featuring
th Brooks, Tanya
ker, etc. (Capitol)
421•420

ry Manilow—
ause It's Christmas
sta) 418•897

ditional Christmas
ssics—Featuring B.
sby, B. Ives, etc.
CA) 418•889

Sinatra Christmas
um (Capitol) 319•491

O'Jays—Home For
istmas (EMI) 440•198

y Grant—Home For
istmas (A&M)
459•149

town Christmas
um—Christmas
eers (Motown)
407•395

hipmunk Christmas
ipmunk Records)
459•198

harlie Brown
ristmas—Vince
araldi (Fantasy)
295•824

The Best Of Christmas—Featuring Nat
King Cole, Bing Crosby,
etc. (Capitol) 440•081

Christmas In The Country—Featuring
George Strait, Reba
McEntire, (MCA)
380•600

Manhattan Transfer—
The Christmas Album
(Columbia) 459•172

Boyz II Men—Christmas
Interpretations (Motown)
482•356

Burl Ives—Have A Holly
Jolly Christmas (MCA)
418•871

Christmas In The City—Featuring M.
Gaye, D. Ross & The
Supremes, S. Wonder,
etc. (Motown) 482•828

LaFace Cartel
Christmas Album—
Featuring Toni Braxton,
TLC, Outkast, etc.
(LaFace) 482•711

Bing Crosby—Merry
Christmas
(MCA) 357•491

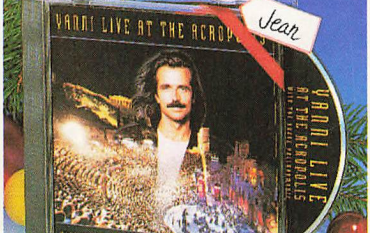

YANNI—Live At The Acropolis
(Private Music) 475•178

Arrested Development—
Zingalamaduni
(Chrysalis) 486•340

Placido Domingo—
Opera Classics (EMI
Classics) 477•737

Luciano Pavarotti—My
Heart's Delight
(London) 477•729

Sarah McLachlan—
Fumbling Towards
Ecstasy (Arista) 473•389

Julio Iglesias—Crazy
(Columbia) 482•158

NAS—Illmatic
(Serchlite/CI) E 477•166

Michael Card—Joy In
The Journey
(Sparrow) 475•301

Ricardo Montaner—
Exitos Y...Algo Más
(Rodven) 475•491

Joshua Kadison—
Painted Desert
Serenade (SBK) 474•791

Aaliyah—Age Ain't
Nothing But A Number
(Blackground/Jive)
485•888

HERE'S

■ **Just ma**
$1.50 (that's

■ **Special**
your first 8 C
prices (curre
wish to buy
your six sel
any time aft
each shipm

■ **Free Mu**
year), descr
hundreds o
times a yea

■ **Buy onl**
Selection, d
alternate se
provided by

■ **You alwa**
Selection at

■ **More Be**
azine you'll
your memb
Less" bonu
even $3.99
(shipping a

■ **10-Day F**
with your int
in 10 days f

■ **2 More C**
the super-l
extra bonus
2 bonus CD
11 CDs in

■ **If the Ap**
North Fruitr

TAKE ANY 8 CD

KEITH SWEAT—Get Up On It (Elektra) 478•339

David Ball—Thinkin' Problem (Warner Bros.) 487•066

Take 6—Join The Band (Reprise) 487•173

Pearl Jam—Ten (Epic/Associated) 428•433

Neil Diamond—Live In America (Columbia) 487•223/397•224

Patti LaBelle—Gems (MCA) 486•605

Helmet—Betty (Interscope) 486•381

Heavy D. & The Boyz—Nuttin' But Love (Uptown/MCA) 478•354

The Best Of The Village People (Casablanca) 478•131

John Tesh—Sax By The Fire (GTS) 486•100

David Sanborn—Hearsay (Elektra) 481•762

Erasure—I Say I Say I Say (Mute/Elektra) 481•655

MTV Party To Go, Vol. 4—Featuring The Red Hot Chili Peppers, TLC, En Vogue, etc. (Tommy Boy) 478•628

Indigo Girls—Swamp Ophelia (Epic) 477•323

CHRISTMAS FAVORITE

Johnny Mathis—The Christmas Music Of Johnny (Columbia/Legacy) 484•238

Harry Connick, Jr.—When My Heart Finds Christmas (Columbia) 484•261

David Foster—The Christmas Album (Interscope) 483•172

Bob Rivers & Twisted Radio—I Am Santa Claus (Atlantic) 482•976

Kathie Lee Gifford—It's Christmastime (Warner Bros.) 482•851

Carreras/Domingo/Pavarotti—The 3 Tenors Sing Christmas Favorites (Sony Master.) 466•342

Skitch Henderson—New York Pops Christmas In The Country (Angel) 482•562

David Zinman—(conductor) George Balanchine's The Nutcracker (Elektra/Nonesuch) 482•661

Take 6—He Is Christmas (Reprise) 438•002

Vince Gill—Let There Be Peace On Earth (MCA Nashville) 482•349

Bebe & Cece Winans—First Christmas (Capitol) 482•331

A Winter's Solstice IV—Various Artists (Windham Hill) 482•315

Alan Jackson—Honky Tonk Christmas (Arista) 467•142

The Temptations—Give Love At Christmas (Motown) 405•670

Neil Diamond—The Christmas Album (Columbia) 452•227

The Beach Boys' Christmas Album (Capitol) 439•901

Carpenters—Christmas Portrait (A&M) 295•816

A Christmas Tradition, Vol. III—Featuring Travis Tritt, Kathy Mattea, etc. (Warner Bros.) 482•844

Aaron Neville—Aaron Neville's Soulful Christmas (A&M) 482•802

Barbra Streisand—Barbra Streisand's Christmas Album (Columbia) 309•351

The Narada Nutcracker—Various Artists (Narada) 459•339

Patti LaBelle—This Christmas (MCA) 418•863

A Travis Tritt Christmas... Loving Time Of The Year (Warner Bros.) 459•164

Reba McEntire—Merry Christmas To You (MCA) 368•647

Elmo 'N' Patsy—Grandma Got Run Over By A Reindeer (Epic) 334•599

A Christmas Album—Featuring F. Sinatra, T. Bennett, B. Streisand, etc. (Columbia) 327•668

Handel's Messiah—A Soulful Celebration (Reprise) 451•468

Sounds Of Blackness—The Night Before Christmas (Perspective/A&M) 459•156

Garth Brooks—Beyond The Season (Liberty) 459•131

John Tesh—A Romantic Christmas (GTS) 459•123

Gloria Estefan—Christmas Through Your Eyes (Epic) 466•334

eryone On Your List!

Michael Bolton—The One Thing (Columbia) **470•005**

"The Bodyguard"—Orig. Sndtrk. (Arista) **448•159**

Pat Benatar—Best Shots (Chrysalis) **401•646**

Chicago®—Grt. Hits 1982-89 (Reprise) **401•166**

Janet Jackson—Rhythm Nation 1814 (A&M) **388•918**

Aerosmith—Pump (Geffen) **388•009**

Don Henley—The End Of The Innocence (Geffen) **383•802**

Garth Brooks (Liberty) **381•608**

REO Speedwagon—Grt. Hits (Epic) **367•672**

Patsy Cline—Grt. Hits (MCA) **365•924**

The Drifters' Golden Hits (Atlantic) **365•841**

Linda Ronstadt—Canciones De Mi Padre (Asylum) **362•640**

The Pretenders—The Singles (Sire) **362•541**

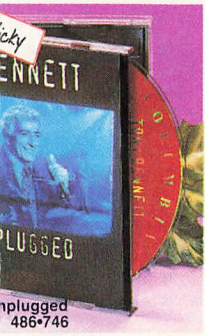

nplugged
486•746

Guns N' Roses—Appetite For Destruction (Geffen) E **359•984**

U2—The Joshua Tree (Island) **354•449**

The Police—Every Breath You Take–The Singles (A&M) **348•318**

Bob Marley & The Wailers—Legend (Tuff Gong/Island) **337•857**

Nirvana—In Utero (DGC) **467•159**

VINCE GILL—When Love Finds You (MCA) **486•308**

R. Kelly—12-Play (Jive) **469•676**

Bruce Springsteen—Born In The U.S.A. (Columbia) **326•629**

Air Supply—Grt. Hits (Arista) **321•307**

Michael Jackson—Thriller (Epic) **318•089**

Little River Band—Grt. Hits (Capitol) **317•800**

AC/DC—Back In Black (Atlantic) **305•045**

Barry Manilow—Grt. Hits (Arista) **288•670**

"Fiddler On The Roof"—Original Cast (Columbia) **208•579**

John Michael Montgomery—Life's A Dance (Atlantic) **453•746**

Guns N' Roses—Use Your Illusion I (Geffen) E **442•087**

Duran Duran—Decade (Capitol) **401•869**

Us3—Hand On The Torch (Blue Note) **471•342**

Neil Young–Unplugged (Reprise) **460•972**

Fama—En Grande (Sony Discos) **476•523**

Faith Hill—Take Me As I Am (Warner Bros.) **473•728**

Gershwin Plays Gershwin (Elektra/Nonesuch) **473•348**

Travis Tritt—Ten Feet Tall And Bulletproof (Warner Bros.) **480•244**

"Sleepless In Seattle"—Orig. Sndtrk. (Epic Soundtrax) **458•430**

Meat Loaf—Bat Out Of Hell II: Back Into Hell (MCA) **458•232**

Eddie Money—Grt. Hits: Sound Of Money (Columbia) **403•428**

Jimmy Buffett—Songs You Know By Heart (MCA) E **339•911**

Collective Soul—Hints, Allegations & Things Left Unsaid (Atlantic) **481•614**

Billy Joel®—Grt. Hits, Vols.1 & 2 (Columbia) **336•396/396•390**

Brooks & Dunn—Brand New Man (Arista) **429•969**

Soul Asylum—Grave Dancers Union (Columbia) **445•510**

Brooks & Dunn—Hard Workin' Man (Arista) **454•025**

Lena Horne—We'll Be Together Again (Blue Note) **481•820**

Norman Brown—After The Storm (Mojazz) **481•796**

Pretenders—Last Of The Independents (Sire/Warner Bros.) **480•285**

George Michael—Faith (Columbia) **362•228**

Billy Joel®—River Of Dreams (Columbia) **463•695**

Stone Temple Pilots—Core (Atlantic) **453•043**

Sade—Love Deluxe (Epic) **449•439**

Kenny G—Breathless (Arista) **448•142**

Zhane'—Pronounced Jah-Nay (Motown) **474•296**

Meat Puppets—Too High To Die (London) **474•221**

Mavericks—What A Crying Shame (MCA Nashville) **474•403**

Blackhawk (Arista) **473•397**

Ray Boltz—Allegiance (Word/Epic) **476•481**

Aretha Franklin—Grt. Hits (Arista) **473•371**

Seal (1994) (Sire/Warner Bros.) **484•741**

MARIAH CAREY—**Music Box** (Columbia) **465•435**

Selections with two numbers count as two—so please write each number in a separate box.

COLUMBIA HOUSE, 1400 N. Fruitridge Ave., P.O. Box 1130, Terre Haute, IN 47811-1130

8 CDs ❑ Rush me these

Enroll me in your **"no-time-limit" membership plan** as outlined here. I am enclosing my check or money order for $1.50 (that's 1¢ for my first 8 CDs, plus $1.49 enrollment charge). I agree to buy 6 CDs, at regular Club prices, *whenever I wish*—and may cancel membership anytime after doing so. (A shipping/handling charge is added to each shipment.)

1. •	5. •
2. •	6. •
3. •	7. •
4. •	8. •

...and I'm entitled to these 2 CDs FREE!

❑ **Also send this CD now.** I've enclosed an additional $6.95.

9. •	10. • 11. •

12 Cassettes ❑ Rush me these

I am enclosing check or money order for $1.50 (that's 1¢ for my first 12 cassettes, plus $1.49 enrollment charge). Please enroll me in the **"no-time-limit" membership plan.** I agree to buy 8 selections, at regular Club prices, and may cancel membership anytime after doing so. (A shipping/handling charge is added to each shipment.)

1. •	7. •
2. •	8. •
3. •	9. •
4. •	10. •
5. •	11. •
6. •	12. •

❑ **Also send my first selection for up to a 60% discount.** I've enclosed an additional payment of $3.98. I then need to buy only 7 more (instead of 8) at regular Club prices.

This discount purchase also entitles me to these 2 extra cassettes FREE!

13. •	14. • 15. •

CHECK ONLY ONE
The music I like most is

❑ **Hard Rock** *Tom Petty, Aerosmith*
❑ **Rap** *A Tribe Called Quest, Cypress Hill*
❑ **Soft Rock** *Michael Bolton, Mariah Carey*
❑ **Alternative** *The Cure, The Breeders*
❑ **Easy Listening** *Frank Sinatra, Ray Conniff*
❑ **Heavy Metal** *Megadeth, Ozzy Osbourne*
❑ **R&B/Soul** *Luther Vandross, Toni Braxton*
❑ **Dance Pop** *Madonna, Ace Of Base*
❑ **Light Sounds** *Neil Diamond, Barbra Streisand*
❑ **Country** *Reba McEntire, George Strait*
❑ **Classical*** ❑ **Jazz** ❑ **Latin** ❑ **Christian/Gospel**

Mr. / Mrs. / Miss _____ Age _____
Print First Name *Initial* *Last Name*

Address _____ Apt. _____

City _____ State _____ Zip _____

Do you have a telephone? (01) ❑ Yes ❑ No **Do you have a VCR?** (04) ❑ Yes ❑ No **237A/F94**

Do you have a credit card? (03) ❑ Yes ❑ No

Note: we reserve the right to reject any application or cancel any membership. These offers not available in APO, FPO, Alaska, Hawaii, Puerto Rico; write for details of alternative offer. Canadian residents serviced from Toronto. Applicable sales tax added to all orders. *Classical Club Members will be serviced only with CDs.

VEY-JA-JC-KJ-KK

❑ **I PREFER A TRIAL MEMBERSHIP—**
I've filled in my main musical interest and address above—
Rush me these 3 selections now on ❑ **CD** ❑ **CASSETTES**

In exchange, I agree to buy one more in a year, at the regular Club price—and then I get 2 more free! That's 6 for the price of one—with nothing more to buy, ever. (A shipping and handling charge will be added to each shipment.)

1. •	
2. •	
3. •	

VEZ-NF-P2

8 CDs OR 12 CASSETTES–1¢

Jimmy Buffett—Fruitcakes (MCA) **480•491**

Steve Green—Where Mercy Begins (Sparrow) **475•293**

DA BRAT—Funkdafied (SoSo Def/Chaos/Cl) E **486•811**

"The Crow"—Orig. Sndtrk. Featuring Pantera, Stone Temple Pilots, etc. (Atlantic/Interscope) **478•230**

Lashun Pace—Shekinah Glory (Savoy/Malaco) **473•322**

Yolanda Adams—Save The World (Tribute) **473•314**

Rev. James Moore—I Will Trust In The Lord (Malaco) **473•249**

Tori Amos—Under The Pink (Atlantic) **473•207**

Jodeci—Diary Of A Mad Band (Uptown/MCA) **473•116**

Collin Raye—Extremes (Epic) **473•025**

"Schindler's List"—Orig. Sndtrk. (MCA) **472•795**

Domino (Ral/DefJam/Chaos/Columbia) E **472•225**

Jerry Rivera—Cara De Niño (Sony Tropical) **471•987**

Cassandra Wilson—Blue Light 'Til Dawn (Blue Note) **471•656**

Mazz—Qué Esperabas? (EMI Latin) **471•441**

Kenny Loggins—Return To Pooh Corner (Sony Wonder) **482•174**

Snoop Doggy Dogg—Doggystyle (Death Row/Interscope) E **465•955**

Sheryl Crow—Tuesday Night Music Club (A&M) **476•531**

Twila Paris—Beyond A Dream (Star Song) **470•831**

Shaquille O'Neal—Shaq Diesel (Jive) **470•427**

Common Thread: Songs Of The Eagles Featuring Clint Black, Vince Gill, Trisha Yearwood, etc. (Giant) **469•999**

Xscape—Hummin Comin At Cha' (So So Def/Columbia) **469•981**

Gipsy Kings—Love & Liberté (Elektra/Musician) **469•817**

10,000 Maniacs—MTV Unplugged (Elektra) **469•775**

Mazzy Star—So Tonight That I Might See (Capitol) **469•692**

Pantera—Far Beyond Driven (eastwest) E **468•926**

Tanya Tucker—Soon (Liberty) **468•850**

Carman—The Standard (Sparrow) **468•827**

Aaron Hall—The Truth (Silas/MCA) **468•025**

The Allman Brothers Band—Where It All Begins (Epic) **482•034**

Pearl Jam—Vs. (Epic) **465•427**

Nine Inch Nails—The Downward Spiral (TVT/Interscope) E **476•739**

Rhythm, Country & Blues—Featuring Al Green & Lyle Lovett, Aaron Neville & Trisha Yearwood, etc. (MCA) **474•536**

Michael Sweet (Benson) **481•531**

Clay Walker (Giant) **467•449**

Reba McEntire—Grt. Hits Vol. Two (MCA) **467•316**

George Strait—Easy Come, Easy Go (MCA) **467•308**

John Bayless, Piano—The Puccini Album (Angel) **467•191**

Melissa Etheridge—Yes I Am (Island) **466•763**

Prince—The Hits 2 (Paisley Park) E **466•631**

Prince—The Hits 1 (Paisley Park) **466•623**

Conway Twitty—Final Touches (MCA Nashville) **466•607**

Maná—Dónde Jugarán Los Niños (WEA Latina) **466•532**

Lemonheads—Come On Feel The Lemonheads (Atlantic) **466•037**

Neal McCoy—No Doubt About It (Atlantic) **474•619**

Tom Petty & The Heartbreakers—Grt. Hits (MCA) **474•411**

Earl Klugh—Move (Warner Bros.) **480•509**

Babyface—For The Cool In You (Epic) **464•222**

Robin S—Show Me Love (Big Beat/Atlantic) **463•992**

The Mississippi Mass Choir—It Remains To Be Seen (Malaco) **463•984**

Tony Toni Toné—Sons Of Soul (Mercury) **463•679**

Cypress Hill—Black Sunday (Ruffhouse/Columbia) E **463•596**

Mark Chesnutt—Almost Goodbye (MCA) **463•273**

The Black Crowes—Shake Your Moneymaker (American) **462•184**

Barbra Streisand—Back To Broadway (Columbia) **461•988**

Dr. Dre—The Chronic (Death Row/Interscope) E **461•970**

Selena Y Los Dinos—Selena Live (EMI Latin) **461•293**

CANDLEBOX (Maverick/Sire/Warner) **485•185**

Stevie Nicks—Street Angel (Modern) **466•029**

En Vogue—Runaway Love (eastwest) **466•011**

The Cranberries—Everybody Else Is Doing It, So Why Can't We? (Island) **465•559**

Aerosmith—Get A Grip (Geffen) **458•075**

The Breeders—Last Splash (Elektra) **465•351**

Emilio Navaira—Southern Exposure (EMI Latin) **461•913**

Garth Brooks—In Pieces (Liberty) **463•745**

Gin Blossoms—New Miserable Experience (A&M) **463•737**

COLUMBIA HOUSE
Entertaining America... One Person at a Time.®

5 **ROSEANNE (CC)**—Comedy 6497
Roseanne strains to treat her 17-year-old boss (Peter Smith) with respect so she can have weekends off to be with her family.
7 8 **ABC NEWS (CC)**—Peter Jennings 1565/9107
9 **COSBY SHOW (CC)**—Comedy 8497
Clair is working late on the day of Rudy's slumber party, leaving Cliff (Bill Cosby) in charge of entertaining a houseful of 5-year-olds.
11 **DOOGIE HOWSER, M.D. (CC)** 3565
Afer sitting in on a marriage-counseling session, Doogie and Wanda wonder if their relationship will improve with age.
13 49 50 **NIGHTLY BUSINESS REPORT** 8887/8039/593403
Commentator: Charles Schultze.
20 **GARFIELD AND FRIENDS**—Cartoon 27381
25 **OUT OF IRELAND** 92687
41 **NOTICIERO UNIVISION** 1107
47 **NOTICIERO TELEMUNDO** 4039
55 **WHEEL OF FORTUNE (CC)**—Game 6039
61 **COACH (CC)**—Comedy 228107
Hayden reluctantly accepts Stuart and Kelly's dinner invitation, but he enjoys the floor show when the couple has a big fight. Part 1 of two.
BET **SCREEN SCENE**—Magazine 691039
CSP **VIEWER CALL-IN** *1:30* 155565
DIS **TORKELSONS (CC)**—Comedy 259869
ESN **SPORTSCENTER** *1:00* 201590
FAM **NEW LASSIE**—Drama 796497
HBO **MOVIE (CC)**—Cartoon *1:20* ★★★
"Daffy Duck's Quackbusters." 8390300
LIF **SHOP 'TIL YOU DROP**—Game 792671
NIK **RUGRATS**—Cartoon 436958
Stu develops temporary amnesia.
NSP **NEWSPORT TONITE** 1472958
SC **INSIDE HORSE RACING** 686107
USA **CARTOON EXPRESS** 141923
6:35 TBS **ANDY GRIFFITH**—Comedy BW 2783942
6:45 ENC **MOVIE**—Drama *2:15* ★★ 52429126
"The Hawaiians." Charlton Heston.
6:55 TMC **MOVIE**—Comedy-Drama *2:05* ★★★
"Parenthood." 14923300
7 PM 2 **HARD COPY (CC)**—Newsmagazine 9403
3 **INSIDE EDITION (CC)** 3229
4 30 **EXTRA (CC)** 1671/67300
5 **ROSEANNE (CC)**—Comedy 3861
When the parents are away, Becky and her friend Dana (Lindsay Fisher) play—with a little help from the Conner liquor cabinet.
7 **JEOPARDY! (CC)**—Game 5229
8 **ENTERTAINMENT TONIGHT (CC)** 3671
9 **HIGHWAY PATROL** 5861
Florida troopers arrest a man for allegedly driving drunk and causing an accident.

A Quick Pick-Me-Up.

Enjoy life! You can when you have the energy to do the things you like. Get energy fast with Kal's new GinsaMax.™ Its powerhouse Ginseng formula is packed with *ginsenosides*, the key active ingredient in ginseng. In fact, GinsaMax contains almost 4 times the ginsenoside potency as the leading national brand. So, don't just sit there, get energized with GinsaMax!

GinsaMax can be found at GNC as well as Vitamin Shoppes 800/223-1216, Westerly Health Foods 586-5262, Willner Chemists 685-0448, Hickey Chemists 223-6333, Bell Bates 267-4300, Nature Food Centres 800/873-6288 and fine Health Food Stores everywhere!

GNC
GENERAL NUTRITION CENTERS
1-800-477-4462

KAL®

11 **FRESH PRINCE OF BEL AIR (CC)** 7229
Rap's Queen Latifah plays Hilary's new actress boss, who wants Will as her boy toy—or Hilary's glamorous job is over. Hilary: Karyn Parsons.
13 49 **MacNEIL, LEHRER (CC)** *1:00* 10590/18132
20 **HOME SHOPPING NETWORK** *2:00* 34855
21 **ITN WORLD NEWS** 36565
25 **LE JOURNAL: FRENCH NEWS** 70923
41 **VOLVER A EMPEZAR—Novela** *1:00* 76132
47 **A FLOR DE PIEL—Novela** *1:00* 58768
50 **NEW JERSEY NEWS** 860687
55 **OPRAH WINFREY (CC)** *1:00* 85836
Scheduled program topic: dealing with the rape of one's wife.
61 **ROSEANNE (CC)—Comedy** 684229
Dan puts Fisher (Matt Roth) in his place when things get complicated for Jackie, and disciplines D.J. for taking offensive reading material to school.
A&E **ROCKFORD FILES (CC)** *1:00* 254949
AMC **MOVIE—Musical** *1:35* ★★★ 2756045
"Moon over Miami." Betty Grable.
BET **WHAT'S HAPPENING NOW!!** 240071
CNB **MUTUAL FUND INVESTOR** 27861
CNN **MONEYLINE** 510519
DIS **SINBAD SHOW (CC)—Comedy** 406403
L.J. (Willie Norwood) resents David's efforts to be a father figure—and the Tooth Fairy—to Zana (Erin Davis). David: Sinbad.
DSC **BEYOND 2000—Magazine** 625300
All-terrain roller skates.
FAM **EVENING SHADE (CC)—Comedy** 143861
LIF **DESIGNING WOMEN—Comedy** 480297
MSG **SPORTSDESK** 9176720
MTV **BROTHERS GRUNT—Cartoon** 141403
NIK **DOUG—Cartoon** 623942
Doug and Skeeter accidentally fling Patti's frisbee into a yard guarded by a huge dog.
NSP **SPORTS BEAT** *1:00* 4131749
SC **THIS WEEK IN NASCAR** *1:00* 211942
TNN **AMERICAN SKYLINE—Magazine** 862045
TNT **KUNG FU—Drama** *1:00* 875039
USA **WINGS (CC)—Comedy** 505687
VH1 **FLIX—Movie Reviews** 502671
Included: "Ed Wood" (Johnny Depp); "Only You" (Marisa Tomei, Robert Downey Jr.).

7:05 MSG **TALKING BASEBALL** 71333328
TBS **WHO'S THE BOSS? (CC)** 9521213

7:30 2 **ENTERTAINMENT TONIGHT (CC)** 923
3 **AMERICAN JOURNAL—Newsmagazine** 749
4 **INSIDE EDITION (CC)** 519
5 **SIMPSONS (CC)—Cartoon** 5381
Bart is punished by being barred from seeing the Itchy and Scratchy movie.
7 8 **WHEEL OF FORTUNE (CC)** 7749/1519

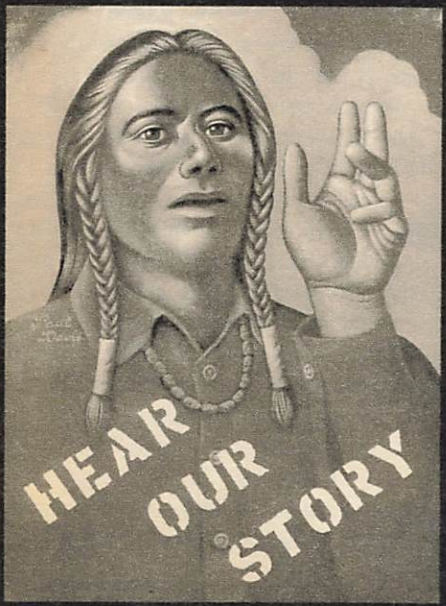

NATIVE AMERICANS PRESENT

THE NATIVE AMERICANS

A THREE-PART
WORLD PREMIERE EVENT
BEGINS TONIGHT
8:05 PM

TBS

A TBS ORIGINALS PRODUCTION

ORIGINAL SOUNDTRACK
BY ROBBIE ROBERTSON &
THE RED ROAD ENSEMBLE AVAILABLE ON
THE NATIVE AMERICANS
BOOK AND VIDEO ALSO AVAILABLE

Capitol

9 MARRIED . . . WITH CHILDREN (CC) 7381
Al and Steve (Ed O'Neill, David Garrison) mourn what might have been when the women in their lives join them on a fishing trip.

11 FAMILY MATTERS (CC)—Comedy 9749
After Carl is on an all-night stakeout with his attractive new partner (Olivia Brown), Harriette finds a room key to Louie's Love Grotto in Carl's pocket. High Top: Ken Foree.

21 GRILLING WITH CHEF GEORGE HIRSCH 74213

25 AFRICAN FORUM 18671

30 HARD COPY (CC)—Newsmagazine 16300

31 NEWS FROM ITALY—In Italian 10126

50 NEW JERSEY LIVE! 599687

61 MURPHY BROWN (CC)—Comedy 320519
Murphy needs someone to drive her to the gynecologist for a test to determine the baby's sex, but Jim's not sure he's right for the job.

BET OUT ALL NIGHT—Comedy 680923

CNB MONEY TONIGHT—Magazine 69381

CNN CROSSFIRE—Kinsley/Sununu 152039

DIS OCEAN GIRL (CC)—Adventure 354233
Brett becomes shipwrecked on Neri's island. Brett: Jeffrey Walker. Neri: Marzena Godecki.

DSC NEXT STEP—Science 354300
Innovations in bicycle technology, including automatic transmissions and computers.

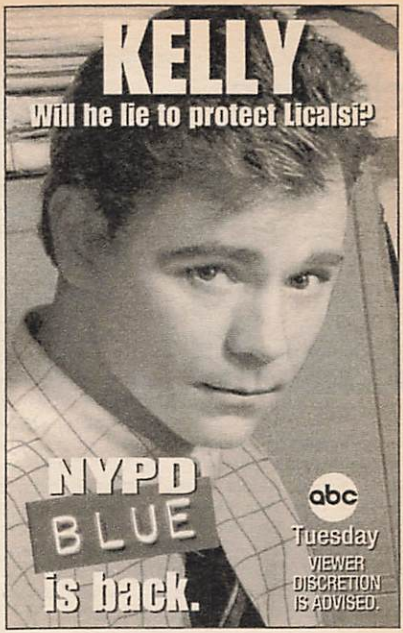

CABLE

close up

NATIVE AMERICANS (CC)
8:05 PM,
10:05 PM (TBS)

R. Ward/TBS

Tribal elder John Mohawk

Debut: A three-part "story of the American continent, and its original people."

The documentary—an oral history that is supplemented with stills, artwork and atmospheric cinematography—relies on the recollections of tribal leaders gathered in regional "councils." Part 1 covers the Northeast and the Far West, and both stories are eerily similar. Before 1492, says one council member, New York's Mohawk Valley "might not have been the Garden of Eden. But . . . it was reasonably close." Then came the Europeans and, notes a council member, "in their search for religious freedom, we lost ours." Narrated by Joy Harvo, a member of the Creek tribe. (2:00)

close up

NFL FOOTBALL (CC)
9 PM (7) (8)

MINNESOTA AT NEW YORK GIANTS

Site:	Giants Stadium, East Rutherford, N.J.
Coaches:	Dennis Green, Vikings Dan Reeves, Giants
All-time series:	Minnesota, 6-5
Last meeting:	New York, 17-10 in '93
Quick fact:	Rodney Hampton's two TDs got New York past the Vikes in last season's playoffs.
Announcers:	Al Michaels, Frank Gifford, Dan Dierdorf

TV Guide Archives

Monday

7:30PM
8:05PM

(ESN) **NFL PRIME MONDAY** ***1:30*** 938132
Previewed: tonight's Vikings-Giants game.
(FAM) **EVENING SHADE (CC)—Comedy** 785381
(LIF) **DESIGNING WOMEN—Comedy** 798855
(MSG) **DIVE WRECK VALLEY** 25923
(MTV) **YO!** 783923
Debut: Ed Lover and Dr. Dre host a series featuring hip-hop music videos.
(NIK) **LOONEY TUNES—Cartoon** 352942
(TNN) **COUNTRY NEWS—Magazine** 591045
Collin Raye is featured.
(USA) **WINGS (CC)—Comedy** 147107
(VH1) **TODAY'S TOP 5** 311861

7:35 (TBS) **WHO'S THE BOSS? (CC)** 6305010

8 PM (2) (3) **THE NANNY (CC)** 2923/6749
Fran (Fran Drescher) could just kill Maxwell for forgetting her first anniversary with the family. Meanwhile, Grace appears to be a deadly curse to the senior citizens at Yetta's convalescent home. Maxwell: Charles Shaughnessy. Yetta: Ann Guilbert.
(4) (30) **FRESH PRINCE (CC)** 9949/63720
Will relates a tall tale about witnessing a mob killing, then being sent to the backwoods of Alabama in a witness-protection program. McCoy: Dennis Burkley. Big Bertha: Rusty Schwimmer. O'Neill: Brad Garrett.
(5) (61) **MELROSE PLACE (CC)** ***1:00*** 32774/935590
Amanda (Heather Locklear) gets word from her father, and is the first to learn of Jake's fate; Billy's attention to a new employee (Heather Campbell) bothers Alison; Sydney (Laura Leighton) aims to help Jane but shuns her sister's advice while negotiating a divorce settlement with Michael (Thomas Calabro).
(7) (8) **COACH (CC)** 8749/2519
When Luther's relationship with Ruthanne (Rita Taggart) heats up, Hayden feels left out in the cold. Ellerine: Susan Varon. Dauber: Bill Fagerbakke. Luther: Jerry Van Dyke. Pizza Man: Jimm Giannini.
(9) **BAYWATCH (CC)—Drama** ***1:00*** 96942
Mitch and Gail (Wendy Malick) surprise everyone when they decide to remarry; Matt and Logan get into a fight over Caroline. Mitch: David Hasselhoff. Matt: David Charvet.
(11) **STAR TREK: DEEP SPACE NINE (CC)—Science Fiction** ***1:00*** 81010
After a drunk Klingon accidentally dies in his bar, Quark (Armin Shimerman) claims to have killed him—only to discover he is bound by Klingon law to marry the widow (Mary Kay Adams). Rom: Max Grodenchik.
(13) **FUTURE QUEST (CC)—Science** 4251
Debut: A weekly documentary series that explores scientific trends and technology, and combines commentary with rapid-fire imagery. First up: predicting the future.
(21) **PIERRE FRANEY'S COOKING IN FRANCE (CC)** 45213

Program grid is on page 114
Premium-channel movie details: p. 217.

(25) **TELECOMMUNICATIONS AND INFORMATION REVOLUTION** 89671
(31) **DEVELOPING STORIES** *1:00* 76768
(41) **BUSCANDO EL PARAISO** *1:00* 89652
(47) **SENORA TENTACION—Novela** *1:00* 30316
(49) **BORN TO BE FREE** *1:00* 21652
(50) **NATURE (CC)** *1:00* 962519
(55) **MOVIE—Crime Drama** *2:00* ★★★★ 98300
"Witness." (1985) A Philly cop (Harrison Ford) investigates a murder witnessed by the son (Lukas Haas) of an Amish widow (Kelly McGillis) in this Peter Weir study of culture clash.
(A&E) **BIOGRAPHY** *1:00* 978039
"Howard Cosell: At Large." A 1973 profile of the outspoken sportscaster includes clips of Cosell with his family, interviewing Muhammad Ali and discussing the appeal of football.
(BET) **ROC—Comedy** 953381
(CNB) **TIM RUSSERT—Interview** 30381
(CNN) **NEWS (CC)—Soles/Battista** *1:00*
(DIS) **AVONLEA (CC)—Drama** *:50* 9212861
Felicity must choose between two suitors: down-to-earth Gus Pike and dreamy, philosophical Arthur Pettibone (Zachary Ansley).
(DSC) **NATURAL WORLD** *1:00* 976671
A survey of the world's "Wild Waterfalls" views vegetation and wildlife near such scenic wonders as Niagara Falls; Angel Falls.
(FAM) **WALTONS—Drama** *1:00* 312584
(FX) **UNDER SCRUTINY WITH JANE WALLACE** 4155045
(HBO) **MOVIE (CC)—Comedy-Drama** *1:30* ★
"Airborne." 299294
(LIF) **UNSOLVED MYSTERIES** *1:00* 498958
(MAX) **MOVIE (CC)—Comedy** *1:35* ★★ 6693565
"Blind Date." Bruce Willis, Kim Basinger.
(MSG) **TENNIS** *2:00* 58300
Coverage of Advanta Tour competition, taped Sept. 23 in Chicago.
(MTV) **PRIME TIME** *2:00* 314942
(NIK) **I DREAM OF JEANNIE—Comedy** 705590
(NSP) **SPORTSWRITERS** *1:00* 4140497
(SC) **WINDSURFING** 955749
Coverage of the IYRU Championships, taped Sept. 4 in Manitoba.
(SHO) **MOVIE (CC)—Comedy-Drama** *1:40* ★★
"Benny & Joon." 6493652
(TNN) **HOT COUNTRY NIGHTS** *1:00* 868749
Travis Tritt, Charlie Daniels, Tanya Tucker.
(TNT) **MOVIE—Adventure** *2:30* ★★★ 853958
"Captain Horatio Hornblower." (British; 1951) The exploits of C.S. Forester's naval hero, ably played by Gregory Peck. Vigorous maritime action during the Napoleonic wars.
(USA) **MURDER, SHE WROTE (CC)—Mystery** *1:00* 501381
(VH1) **JAM** *1:30* 809861
8:05 (TBS) **NATIVE AMERICANS (CC)** *2:00* 6402300
Debut: Part 1 of a six-hour documentary. See the Close-up on p. 120.
[Continues tomorrow at this time.]

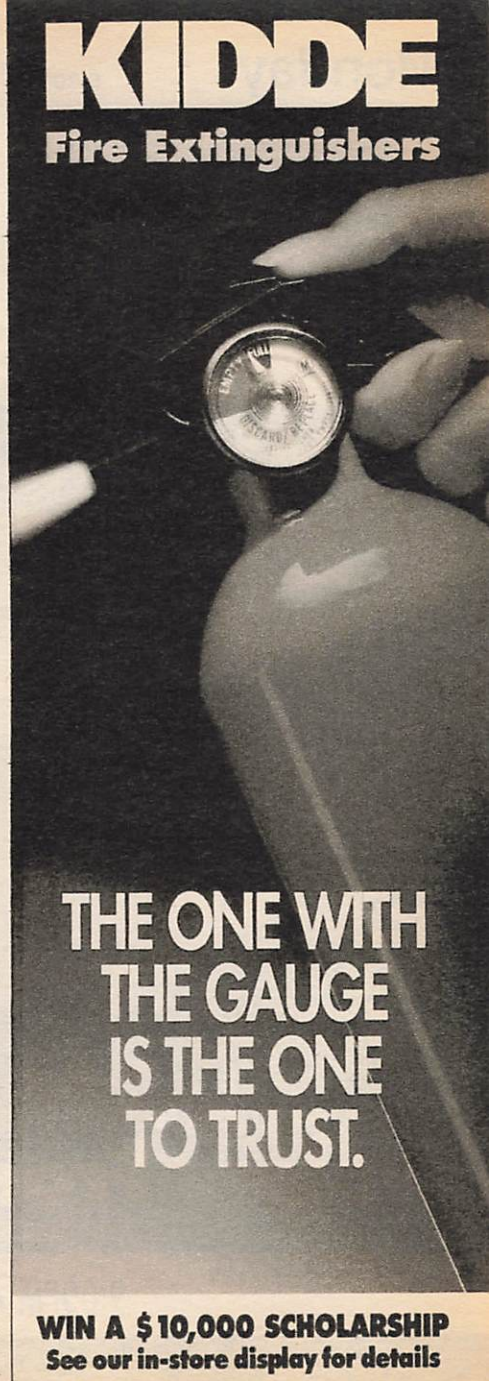

8:30 2 3 **DAVE'S WORLD (CC)** 4958/8584
You can't always get what you want, and Dave certainly gets no satisfaction from his search for Rolling Stones tickets for Beth and himself. Mrs. Carrera: Janet Burtis.

4 30 **BLOSSOM (CC)** 6126/82855
Kennedy (Courtney Chase) adopts a stray bulldog; Blossom collars Joey into fixing her up with his teammate, promising not to unleash her opinions about everything.

7 8 **BLUE SKIES (CC)**—Comedy 5364/8126
John Forsythe plays Ellie's imposing father, who won't take no for an answer when she defiantly refuses the senior vice presidency of his global business empire. Ellie: Julia Campbell. Joel: Corey Parker. Russell: Matt Roth.

13 **THINK TWICE (CC)**—Game 2316
Debut: Comedian Monteria Ivey is the host of this game show, which pits two-person teams against each other in tests of "information, imagination and intuition."

21 **BURT WOLF'S TABLE** 24720

25 **CONNIE MARTINSON TALKS BOOKS**
—Discussion 75478

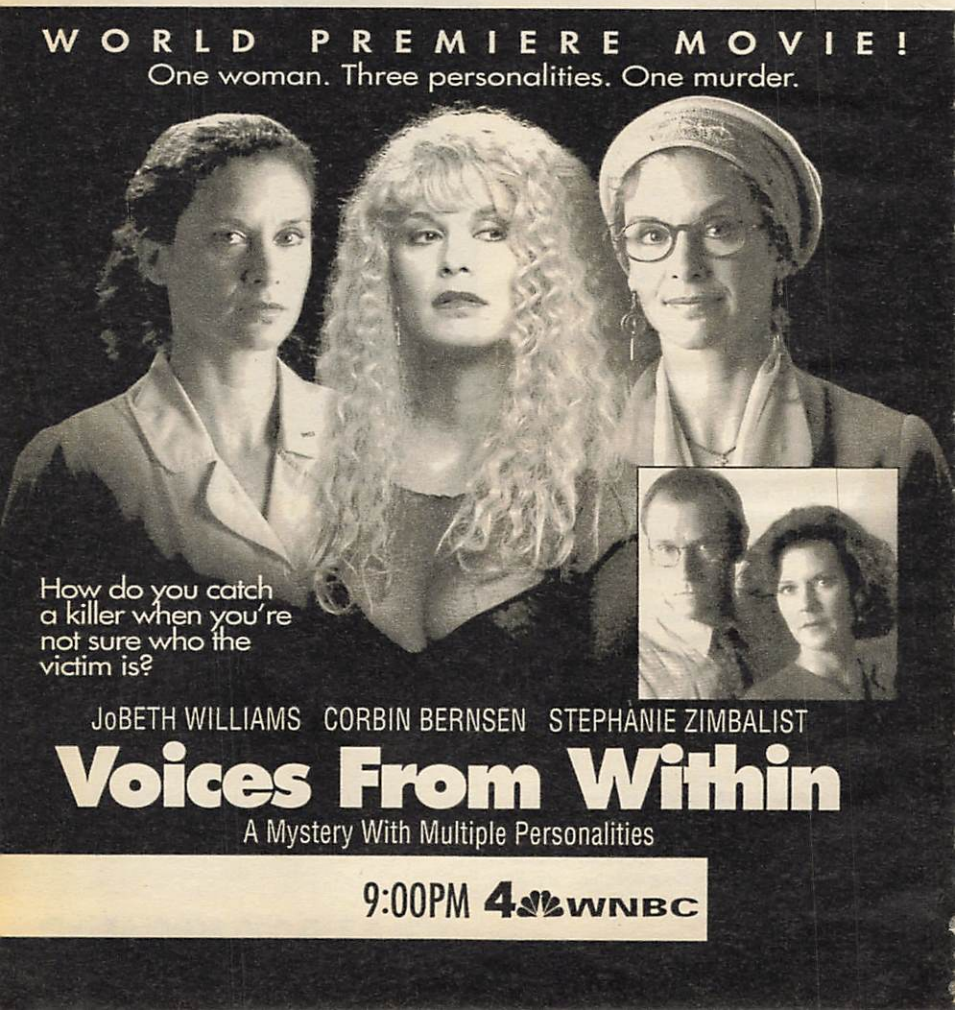

(AMC) **MOVIE—Musical** *2:00* ★★ 477126
"A Song Is Born." Danny Kaye, Virginia Mayo.
(BET) **COMICVIEW** 290076
(CNB) **EQUAL TIME—Discussion** 22316
(FX) **HOME & AWAY—Drama** 4061652
(NIK) **BEWITCHED—Comedy** (BW) 628497
(SC) **ENGLISH LEAGUE SOCCER** *1:30* 815403
Arsenal vs. Crystal Palace, taped Oct. 1.

8:50 (DIS) **SALUTING THE AMERICAN TEACHER (CC)** 69434836

9PM (2) (3) **MURPHY BROWN (CC)** 9294/6720
Murphy (Candice Bergen) and the gang fear that Corky (Faith Ford) will be kayoed by a tough-talking guest in her first hard-hitting interview. Ross Bowen: William Windom. Secretary: William Mesnik.

(4) (30) **MOVIE (CC)—Drama** *2:00* 4478/55229
"Voices from Within." (Made for TV; 1994) Flashbacks reconstruct the tortured past of a murder victim (Stephanie Zimbalist), a woman whose multiple-personality disorder complicates the mystery of her slaying.

Additional Cast

Nancy Parkhurst ..... JoBeth Williams
Mark Reichard ..... Corbin Bernsen
Paul Gatlin ..... Winston Rekert
Brooks Taylor ..... Justin Louis
Frank Carson ..... Peter White
Lt. Don Kilpatrick ..... Ken Pogue
Barbara Parkhurst ..... Sheila Moore

(5) (61) **PARTY OF FIVE (CC)—Drama** *1:00* 49010/859126
Charlie squirms when an old girlfriend surfaces; Bailey tires of being Kate's friend; and Julia tries to look older to land a job, while Claudia, hoping to improve her chances in a violin competition, pretends she's younger. Kate: Jennifer Blanc. Charlie: Matthew Fox.

Additional Cast

Rebecca ..... Susan Diol
Tom ..... David Drew Gallagher
Mike ..... Tom Gallop

(7) (8) **NFL FOOTBALL (CC)** *3:00* 281294/289836
Minnesota Vikings at New York Giants. See the Close-up on p. 120. (Live)

(9) **SIRENS (CC)—Crime Drama** *1:00* 83478
Lynn and Amy try to keep peace in a neighborhood torn by a feud between Serbian and Croatian residents. Also: Molly is saddened by the mental deterioration of her grandfather.

(11) **STAR TREK: THE NEXT GENERATION (CC)—Science Fiction** *1:00* 74774
Responding to an emergency call for help from a supply ship, the Enterprise encounters an epidemic that causes rapid aging and death. Pulaski: Diana Muldaur.

(13) **GREAT PERFORMANCES** *1:30* 83958
Mezzo-soprano Cecilia Bartoli joins conductor Neville Marriner and the Academy of St. Martin in the Fields in a concert celebrating the opening of Carnegie Hall's 1994-95 season. The vocal program is scheduled to include Mozart's "Exsultate Jubilate," and arias from Rossini's "The Siege of Corinth" and Bellini's "La Sonnambula." Also: Mozart's Overture to "The Marriage of Figaro."

(20) **IN THE HEAT OF THE NIGHT (CC)—Crime Drama** *1:00* 38590
Conclusion. One of Lana's attackers cuts a deal to drop the charges, and Gillespie learns why others want Lana's property. Lana: Christine Elise. DeLissa: Robert O'Reilly.

(21) **MOVIE—Comedy** (BW) *2:00* ★★★ 79861
"A Foreign Affair." (1948) Jean Arthur.

(25) **KOREAN NEWS AND CULTURE** *1:00* 34768

(31) **IN THE MIX (CC)—Teenagers** 39749

(41) **AGUJETAS DE COLOR DE ROSA—Novela** *1:00* 72316

(47) **PELICULA—Drama** *2:00* 33403
"La última fuga." Un hombre está encarcelado injustamente por un crimen que no cometió. Sergio Goyri, Jorge Rivero.

(49) **FUTURE QUEST (CC)—Science** 12841

(50) **HEALTH CALL WITH KAREN HASBY** 225590

(A&E) **SHERLOCK HOLMES MYSTERIES** *1:00* 359313
"The Second Stain" on the carpet at a murder scene tips off Holmes (Jeremy Brett) as he searches for a stolen document.

(BET) **VIDEO SOUL—Music** *2:00* 205381
(CNB) **RIVERA LIVE—Discussion** *1:00* 85478
(CNN) **LARRY KING LIVE (CC)** *1:00* 503749
Scheduled: Attorney Alan Dershowitz. (Live)
(DIS) **MOVIE—Comedy** (BW) *1:35* ★★★★
"His Girl Friday." 2453403
(DSC) **ISLAND EDEN—Nature** *1:00* 963107
A look at the wildlife of the Seychelles, a group of islands in the Indian Ocean.
(ENC) **MOVIE—Drama** *1:45* ★★ 4467687
"Skyjacked." Charlton Heston, Yvette Mimieux.
(ESN) **FIGURE SKATING** *2:00* 333942
An exhibition, taped March 27 at Makuhari Event Hall in Chiba, Japan.
(FAM) **RESCUE 911 (CC)** *1:00* 392720
(FX) **DYNASTY—Drama** *1:00* 8395403
(LIF) **MOVIE—Drama** *2:00* ★★ 491045
"Runaway Father." (Made for TV; 1991) Fact-based drama about an abandoned wife (Donna Mills) struggling to build a career and raise three daughters after being deserted by her philandering husband (Jack Scalia).
(NIK) **I LOVE LUCY—Comedy** (BW) 244584
(NSP) **NEWSPORT TALK** *2:00* 4143584
(TMC) **MOVIE—Comedy** *1:40* ★★★ 3535565
"When Harry Met Sally . . ." Billy Crystal.
(TNN) **MUSIC CITY TONIGHT** *1:30* 139749
Clint Black, Lisa Hartman.
(USA) **WWF WRESTLING (CC)** *1:00* 694045

9:30 2 3 **LOVE & WAR (CC)** 52590/56316
When Nadine (Joanna Gleason) hosts a birthday party for her husband in prison, Jack and Dana (Jay Thomas, Annie Potts) do some cell mating in the conjugal visiting room. Charles: Richard Benjamin. Joan: Pamela Brull.
31 **FIRST EXPOSURE—Films** 85519
49 **THINK TWICE (CC)—Game** 30403
50 **STATE OF THE ARTS** 495942
HBO **MOVIE (CC)—Drama** *2:05* ★★★
"An Officer and a Gentleman." 6456045
NIK **BOB NEWHART—Comedy** 585478
VH1 **VIDEOS** 553045
9:35 MAX **MOVIE (CC)—Thriller** *2:10* ★★ 32011519
"Jennifer 8." Uma Thurman, Andy Garcia.
9:40 SHO **STARS OF THE '90s (CC)** 38832107
Profiled: Johnny Depp.
10PM 2 3 **NORTHERN EXPOSURE (CC)** *1:00* 5774/9300
Maggie engages in critical introspection after receiving a letter she had written to herself at age 15; Joel ponders his fate after discovering a strange lump growing on his head; Shelly chalks up her recent streak of bad luck to chucking a chain letter; and a surly barber (Bill Cobbs) takes an instant dislike to the hirsute Chris. Mary-Margaret (age 15): Tara Suskoff. Dr. Rojas: Curnal Aulisio. Maggie: Janine Turner. Joel: Rob Morrow.
5 9 11 **NEWS** *1:00*
20 55 61 **NEWS**
25 **SMALL BUSINESS TODAY** 14565
31 **EYE ON DANCE** 56519
A profile of turn-of-the-century modern-dance pioneer Loie Fuller.
41 **CRISTINA—Discusión** *1:00* 75403
Tema: la infidelidad del esposo, la cual es tolerada por la esposa.
49 **GREAT HEALTH CARE DEBATE WITH BILL MOYERS (CC)** *1:00* 17403
50 **CAUCUS: NEW JERSEY** 766942
A&E **LOVEJOY—Mystery** *1:00* 109890
On his return from Spain, Lovejoy (Ian McShane) reunites with his business partners and meets the widow (Joanna Lumley) of a murdered Peruvian. Lady Jane: Phyllis Logan.
CNB **TOM SNYDER** *1:00* 88565
Scheduled: Fran Drescher ("The Nanny").
CNN **NEWS—Soles/Battista** *1:00*
DSC **WILD INDIA—Documentary** *1:00* 966294
Debut: A three-part series examining India's environment begins with the relationship between Hindu society and nature.
FAM **700 CLUB—Religion** *1:00* 302107
FX **IN LIVING COLOR—Comedy** 9186478
MSG **HORSEWORLD** *1:00* 44107
MTV **TO BE ANNOUNCED** *1:00*
NIK **MARY TYLER MOORE (CC)** 947774
SC **COLLEGE FOOTBALL REVIEW** 106671
SHO **MOVIE—Drama** *1:30* 373855
"The Other Woman." Lee Anne Beaman.
USA **SILK STALKINGS (CC)** *1:00* 697132
A young woman suffering from multiple-personality disorder is suspected of murder—but has no memory of the crime.
VH1 **BUSTER'S HAPPY HOUR** *1:00* 850855
10:05 TBS **NATIVE AMERICANS (CC)** *2:00* 8725300
Part 1 of a six-hour documentary. See the Close-up on p. 120. (Repeat)
[Continues tomorrow at this time.]
10:30 13 **ENCORE!—Music** 16381
Performances from the Ninth Van Cliburn International Piano Competition. Among the recitals . . . finalist Fabio Bidini's rendition of Schumann's "Carnaval"; Christopher Taylor performing Dvorak's Piano Quintet in A Major.
20 **HIGHWAY PATROL** 38107
Florida troopers arrest a man for allegedly driving drunk and causing an accident.
25 **POLTEL POLISH NEWS—In Polish** 23213
31 **NEWS CITY** 69039
50 **IMAGES/IMAGENES** 848590
55 **STAR TREK: THE NEXT GENERATION (CC)—Science Fiction** *1:00* 54395
An archaeological dig on Earth uncovers an unusual 19th-century artifact—Data's head—and evidence of alien activity, leading the crew to San Francisco in the late 1800s to investigate. Part 1 of two. Samuel Clemens: Jerry Hardin. Guinan: Whoopi Goldberg.
61 **MURPHY BROWN (CC)—Comedy** 748671
Frank's therapist (Debra Mooney) pronounces him cured; Murphy finds the perfect secretary (Marcia Wallace). Mel: Richard Schiff.
AMC **MOVIE—Drama** *2:35* ★★★ 46826126
"The Fall of the Roman Empire." Sophia Loren.
DIS **MOVIE—Drama** *2:25* ★★★ 3590652
"The Day of the Jackal." Edward Fox.
FX **IN LIVING COLOR—Comedy** 9195126
NIK **MARY TYLER MOORE (CC)** 850294
SC **HALLS OF FAME—Profile** 295519
Football player Gale Sayers, who averaged 5.0 yards per carry and twice led the NFL in rushing during his pro career.
TNN **CLUB DANCE** *1:00* 593478
TNT **MOVIE—Adventure** *2:30* ★★★ 761923
"Moby Dick." (British; 1956) John Huston's superb adaptation of Melville's classic novel of New England whaling in the 1840s. Gregory Peck, Richard Basehart, Leo Genn, Harry Andrews, Orson Welles, Friedrich Ledebur.
10:40 TMC **MOVIE—Comedy** *1:30* ★ 6559279
"Three for the Road." Charlie Sheen.
11PM 2 3 4 30 **NEWS** *:35*
5 **COPS (CC)** 10010
Boston officers aid a beating victim and arrest a beating suspect.
9 **NEWZ—Comedy** 54478
11 **CHEERS (CC)—Comedy** 45774
Frasier balks at making out his will, while Sam would rather die than have a fertility doctor tell him he's not of sound body. Receptionist: Julie

Lloyd. Frasier: Kelsey Grammer. Lilith: Bebe Neuwirth. Sam: Ted Danson.
13 **CHARLIE ROSE**—Discussion *1:00* 74942
20 **TOP COPS** 10652
A retired Chicago officer recounts efforts to track down arsonists.
21 **ARE YOU BEING SERVED?** 54010
25 **ASIAN AMERICA** 53188
31 **BLOOMBERG NEWS** 34294
41 **NOTICIAS** *:35*
47 **NOTICIERO TELEMUNDO** 18652
49 **ON THE RECORD** 85316
50 **NEW JERSEY NEWS** 131107
61 **COACH (CC)**—Comedy 113836
Hayden's awards banquet and Christine's premiere party turn out to be on the same night—in different cities.
A&E **LAW & ORDER**—Drama *1:00* 105381
BET **ROC**—Comedy 586768
CNN **SPORTS**—Charles/Hickman 961229
DSC **NATURAL WORLD** *1:00* 110213
A survey of the world's "Wild Waterfalls" views vegetation and wildlife near such scenic wonders as Niagara Falls; Angel Falls.
ENC **MOVIE**—Comedy-Drama *1:40* ★★★
"Slither." 7422497
ESN **LUMBERJACK COMPETITION** 605671
FAM **FATHER DOWLING MYSTERIES (CC)** *1:00* 398039
FX **SOUND FX**—Music Videos *1:00* 6740381
LIF **UNSOLVED MYSTERIES** *1:00* 394213
MSG **SPORTSDESK** 2363251
MTV **BEAVIS AND BUTT-HEAD** 678652
NIK **DICK VAN DYKE**—Comedy BW 329229
NSP **NEWSPORT JOURNAL** 1202590
SC **INSIDE HORSE RACING** 571836
USA **WINGS (CC)**—Comedy 883497
11:15 MSG **FAT TIRE JOURNAL**—Bicycling 4369836
11:30 5 **M*A*S*H (CC)** 86132
9 **PREMIER STORY** 20590
11 **COACH (CC)**—Comedy 22958
Hayden reluctantly accepts Stuart and Kelly's dinner invitation, but he enjoys the floor show when the couple has a big fight. Part 1 of two. Honey: Victoria Carroll. Jim: William Long.
20 **LOVE CONNECTION** 86774
21 **ITN WORLD NEWS** 38841
25 **VIDEO TRAXX**—Music Videos 37519
31 **KOREAN NEWS** 66045
47 **PROGRAMACION COMERCIAL** *1:00*
49 **FOURTH ESTATE** 28229
50 **ARE YOU BEING SERVED?** 385126
55 **MOVIE**—Comedy *2:00* ★★ 78720
"The Blues Brothers" (1980) are a pair of soul-singing siblings (Dan Aykroyd, John Belushi) who are trying to raise money for a Chicago orphanage. James Brown, Carrie Fisher, Cab Calloway, Ray Charles.
61 **STAR TREK: THE NEXT GENERATION (CC)**—Science Fiction *1:00* 691584
Troi's mother, Lwaxana (Majel Barrett), suffers a breakdown while the Enterprise hosts a delegation of telepathic aliens. Mr. Troi: Amick Byram. Troi: Marina Sirtis. Picard: Patrick Stewart. Dr. Crusher: Gates McFadden.
BET **JAZZ CENTRAL** *2:00* 802478
CNN **MONEYLINE** 937120
ESN **SPORTSCENTER** *1:00* 277213
MTV **BEAVIS AND BUTT-HEAD** 742316
NIK **GET SMART**—Comedy 564590
NSP **GOLF AMERICA** 2084294
SC **MOTOR SPORTS HOUR** *1:00* 459792
SHO **RED SHOE DIARIES (CC)** 632738
A chance meeting develops into a no-strings-attached affair, which becomes complicated by love. Steven Bauer, Joan Severance.
TNN **COUNTRY NEWS**—Magazine 387584
Collin Raye is featured.
USA **WINGS (CC)**—Comedy 100316
11:35 2 3 **DAVID LETTERMAN (CC)** *1:00* 7676229/7590855
Scheduled: Barry Manilow; John Travolta.
4 30 **JAY LENO (CC)** *1:00* 7598497/4095294
Scheduled: Richard Dean Anderson, singer Jimmy Buffett. Bandleader Branford Marsalis.
41 **NOTICIERO UNIVISION** 7895565
11:40 HBO **HARDCORE TV (CC)**—Comedy 8304565
The adult-oriented series satirizing TV programs and commercials begins its second season. Segments include "Sports Lady."
11:45 MAX **MOVIE (CC)**—Crime Drama *1:40*
"Fist of Honor." 44062749
MSG **YACHTING** 3359861
The Knickerbocker Cup, taped Sept. 4 on Long Island Sound, N.Y.

EARLY TUESDAY

Mid. 5 **RESCUE 911 (CC)** 27527
7 8 **NEWS** *:35*
9 **TOP COPS** 63343
11 **MURPHY BROWN (CC)**—Comedy 58411
13 **GREAT HEALTH CARE DEBATE WITH BILL MOYERS (CC)** *1:00* 14140
Moyers and media analyst Kathleen Hall Jamieson discuss the role of the media in shaping the debate over health-care reform. Included: a piece on Rush Limbaugh.
20 **HOME SHOPPING NETWORK** *7:00*
21 **YES, MINISTER**—Comedy 61527
31 **CHINESE PROGRAMMING** *1:00* 536546
A&E **BIOGRAPHY** *1:00* 673362
CNN **NEWS**—Catherine Callaway
DSC **ISLAND EDEN**—Nature *1:00* 655966
FAM **BLACK STALLION (CC)**—Drama 468492
FX **BATMAN**—Adventure 2539256
LIF **UNSOLVED MYSTERIES** 471966
MTV **ALTERNATIVE NATION** *1:00* 118091
NIK **DRAGNET**—Crime Drama 219188
NSP **NEWSPORT TALK** *2:00* 2102782
SHO **SOFTLY FROM PARIS** 839966
TNN **HOT COUNTRY NIGHTS** *1:00* 721169

(USA) **QUANTUM LEAP (CC)** *1:00* 572275
12:05 (41) **PELICULA—Comedia** *2:00* 7925091
"¡Cómo hay gente sinverguenza!" La victima de un robo decide aprovecharse de la situación y estafarle a su compañia de seguros. Angélica María, Silvia Pinal, Enrique Guzmán.
(TBS) **NATIONAL GEOGRAPHIC EXPLORER (CC)** *2:00* 4090850
12:10 (HBO) **MOVIE (CC)—Crime Drama** *1:45*
"Striking Distance." 20889430
(TMC) **MOVIE—Crime Drama** *1:30* ★ 6720817
"Excessive Force." Thomas Ian Griffith.
12:15 (MSG) **WOMEN'S GOLF** *1:00* 8034492
Highlights of the Hennessey's Cup, taped July 3 in Germany.
12:30 (5) **DENNIS PRAGER—Discussion** 90985
(9) **JON STEWART** *1:00* 83966
Scheduled: Bob Newhart; alternative music group Love Spit Love.
(11) **HONEYMOONERS—Comedy** (BW) 29411
(21) **DENNIS WHOLEY—Interview** 34985
(47) **PELICULA—Drama** *2:00* 94430
"La venganza de María." (Mexicana; 1985) Un narcotraficante poderoso abusa de todos, incluso las personas inocentes, para mantener su operación de drogas. Andrés García, Alicia Encinas.
(61) **THE NEWZ—Comedy** 205546
(CNN) **SHOWBIZ TODAY—Magazine** 124546
(ESN) **UP CLOSE—Discussion** 773701
(FAM) **BIG BROTHER JAKE (CC)** 755430
(FX) **BACK CHAT—Discussion** 6113362
(LIF) **THIRTYSOMETHING (CC)** *1:00* 450614
(NIK) **ALFRED HITCHCOCK** (BW) 580188
(SC) **THIS WEEK IN NASCAR** *1:00* 496121
(SHO) **BELZER ON BROADWAY** 126904
12:35 (2) **SWEATING BULLETS** *1:00* 1630817
A murdered actress is just one of several stars heavily insured by the producer (Anthony Fridjhon). Dillon: Kevin Jubinville. Margot: Maria Ford. Lefrock: Martin Le Maitre.
(3) **GORDON ELLIOTT** *1:00* 1627343
(4) (30) **CONAN O'BRIEN (CC)** *1:00* 1625985/8836072
Scheduled: Chris Matthews, co-anchor of the cable show "In Depth."
(7) (8) **NIGHTLINE (CC)** 9708237/9706879
12:45 (ENC) **MOVIE—Drama** *1:50* ★★★ 65595091
"Damn the Defiant!" Alec Guinness.
1 AM (5) **RUSH LIMBAUGH** 42091
(11) **NEWS** *1:00*
(13) **MacNEIL, LEHRER (CC)** *1:00* 47188
(21) **MOVIE—Biography** (BW) *1:35* ★★★★ 9247362
"The Private Life on Henry VIII." (1933) Charles Laughton, Binnie Barnes.
(31) **MOVIE—Science Fiction** (BW) *1:35* ★★★ 4029343
"Things to Come." (1936) Raymond Massey, Ralph Richardson, Cedric Hardwicke.
(61) **LAST CALL (CC)** 449188
(A&E) **SHERLOCK HOLMES MYSTERIES** *1:00* 283904
(CNN) **CALLING ALL SPORTS** 294985
(DIS) **MOVIE (CC)—Adventure** *1:40* ★★★ 3337091
"The Adventures of the Wilderness Family."
(DSC) **WILD INDIA—Documentary** *1:00* 265508
(ESN) **NFL'S GREATEST MOMENTS** *1:00* 634614
Included: the 1986 Browns-Jets playoff game.
(FAM) **INFOMERCIALS** *1:00*
(FX) **INFOMERCIALS** *5:00*
(MTV) **BROTHERS GRUNT—Cartoon** 608166
(NIK) **SUPERMAN—Adventure** 652985
(SHO) **MOVIE—Drama** *1:30* 126985
"Fatal Temptation." Loredana Romito.
(TNN) **MUSIC CITY TONIGHT** *1:30* 485701
(TNT) **MOVIE—Science Fiction** *2:15* ★★★ 29181169
"The Time Machine." (1960) George Pal's Academy Award-winning fantasy classic. Rod Taylor, Yvette Mimieux. Dr. Hillyer: Sebastian Cabot. David/James: Alan Young.
(USA) **BOSOM BUDDIES—Comedy** 289053
1:05 (7) **MOVIE—Drama** *1:55* 45202898
"The Greatest Battle." (Italian; 1978) Sprawling WWII story, alternately focusing on the Germans, Americans and British. Stacy Keach, Henry Fonda, Helmut Berger, Samantha Eggar, John Huston, Giuliano Gemma, Edwige Fenech. Narrated by Orson Welles.
(8) **CONNECTICUT BUSINESS REVIEW** 5941695
1:15 (MSG) **PRIME CUTS—Magazine** 6186148
1:25 (MAX) **MOVIE (CC)—Comedy-Drama** *1:55* ★★★
"Working Girl." 74716184
1:30 (5) **INFOMERCIALS** *2:00*
(9) **NEWS**
(55) **NEWSWORTHY—Magazine** 92508
(61) **JON STEWART** *1:00* 369459
Scheduled: Bob Newhart; alternative music group Love Spit Love.
(BET) **COMICVIEW** 525072
(CNN) **SPORTS** 923985
(LIF) **INFOMERCIALS** *6:00*
(MTV) **LIQUID TELEVISION** 734188
(NIK) **LUCY SHOW—Comedy** 398275
(SC) **ENGLISH LEAGUE SOCCER—Highlights** *1:00* 545782
(USA) **HOLLYWOOD INSIDER** 918053
Scheduled: Sharon Stone; Ed O'Neill.
1:35 (2) **LAST CALL (CC)** 4391782
(3) **COPS (CC)** 4395508
(4) **GREG KINNEAR** 4386850
(8) **JUDGE FOR YOURSELF** *1:00* 3976091
(30) **CURRENT AFFAIR (CC)** 4709966
(AMC) **MOVIE—Musical** *1:35* ★★★ 43102904
"Moon over Miami." Betty Grable.
1:40 (TMC) **MOVIE—Drama** *1:30* ★★ 7906188
"Amazon." Robert Davi, Kari Vaananen.
1:45 (MSG) **SPORTSDESK** 85395817

1:55 (HBO) MOVIE—Drama *1:45* ★ 29470633
"Let's Get Harry." Robert Duvall, Mark Harmon.
2 AM (9) INFOMERCIALS *1:00*
(11) NORTHERN EXPOSURE (CC)
—Comedy-Drama *1:00* 469695
(55) NEWS
(A&E) LOVEJOY—Mystery *1:00* 849324
(BET) VIDEO SOUL—Music *2:00* 201701
(CNN) LARRY KING LIVE *1:00* 403546
Scheduled: Attorney Alan Dershowitz.
(DSC) NEXT STEP—Science 911275
(ESN) NFL'S GREATEST MOMENTS 351879
Included: the Bears-Packers rivalry.
(FAM) 700 CLUB—Religion *1:00* 901350
(MTV) DREAMTIME *1:00* 701332
(NIK) F TROOP—Comedy 919817
(NSP) PRESS BOX 4836121
[Repeats every 30 minutes until 12 noon.]
(USA) INFOMERCIALS *4:00*
2:05 (2) AMERICAN JOURNAL 4305508
(3) MAGNUM P.I.—Crime Drama *1:00* 4226492
(4) NEWS *:35*
(30) GREG KINNEAR 7952701
(41) PROGRAMACION COMERCIAL *1:00*
(TBS) MOVIE—Drama *2:00* 4628782
"Keep the Change." (Made for Cable; 1992) William Petersen as a distraught California artist who returns to his native Montana in a quest for stability. Astrid: Rachel Ticotin.
2:30 (55) ECLIPSE OF REASON 14324
(61) MOVIE—Adventure *2:00* ★ 351430
"Hell Squad." (1985) Las Vegas showgirls become commandos to rescue a U.S. ambassador's son who's been kidnapped by terrorists. Bainbridge Scott. Jack: Glen Hartford.
(DSC) BEYOND 2000—Magazine 990782
(ENC) MOVIE—Comedy *1:55* ★★★ 21428275
"Travels with My Aunt." Maggie Smith.
(ESN) SPORTSCENTER 363614
(NIK) BOB NEWHART—Comedy 998324
(SC) HALLS OF FAME—Profile 154633
Football player Gale Sayers, who averaged 5.0 yards per carry and twice led the NFL in rushing during his pro career.
(SHO) MOVIE (CC)—Drama *1:50* ★ 3744121
"Boxing Helena." Julian Sands, Sherilyn Fenn.
(TNN) COUNTRY NEWS—Magazine 716362
2:35 (2) UP TO THE MINUTE *2:55* 28879985
(8) INFOMERCIAL
(21) MOVIE—Adventure (BW) *1:30* ★★ 1149237
"The Private Life of Don Juan." (1934) Douglas Fairbanks Jr., Merle Oberon.
(30) HARD COPY (CC) 9381527
2:40 (4) INFOMERCIALS *1:00*
2:45 (DIS) TORKELSONS (CC)—Comedy 6672508
3 AM (7) WORLD NEWS NOW *1:30* 396140
(9) HOME SHOPPING SPREE *3:00* 130430
(11) 21 JUMP STREET (CC) *1:00* 827695
(55) MOVIE—Martial Arts *2:00* 115362
"Death Duel of Kung Fu." Wang Tao.
(A&E) LAW & ORDER—Drama *1:00* 580275
(CNN) CROSSFIRE—Kinsley/Sununu 274121
(ESN) UP CLOSE—Discussion 707661
(FAM) INFOMERCIALS *3:00*
(MTV) BEAVIS AND BUTT-HEAD 515962
(NIK) MARY TYLER MOORE (CC) 632121
3:05 (3) NEWS
(30) JONES & JURY 6857850
(AMC) MOVIE—Musical *2:00* ★★ 9515411
"A Song Is Born." Danny Kaye, Virginia Mayo.
3:10 (TMC) MOVIE—Comedy-Drama *1:45* ★★
"Foxes." 31982695
3:15 (DIS) MOVIE—Comedy (BW) *1:35* ★★★★
"His Girl Friday." 57025411
(TNT) MOVIE—Science Fiction *2:15* ★★★
26879362
"First Men in the Moon." (British; 1964) Ray Harryhausen's special effects highlight this H.G. Wells classic about an 1899 expedition into space. Edward Judd, Martha Hyer, Lionel Jeffries. Bailiff's Man: Peter Finch.
3:20 (MAX) MOVIE—Comedy-Drama *1:35* ★★
"Inside Monkey Zetterland." 99402324
3:30 (5) MAMA'S FAMILY—Comedy 18508
(CNN) NEWS—Catherine Callaway
(ESN) COLLEGE FOOTBALL *2:30* 161459
Florida State at Miami, taped Oct. 8.
(MTV) DREAMTIME *2:30* 976343
(NIK) DICK VAN DYKE—Comedy (BW) 912904
3:35 (3) UP TO THE MINUTE *1:25* 56083411
(30) NIGHTSIDE—News *1:25* 15852898
3:40 (4) NIGHTSIDE—News *1:20* 33950343
(HBO) MOVIE (CC)—Comedy *1:30* ★ 2821625
"Mo' Money." Damon Wayans.
3:45 (CNN) NEWSROOM (CC) 86853695
4 AM (5) GORDON ELLIOTT *1:00* 931362
Scheduled topic: men who resist marriage.
(8) WORLD NEWS NOW *1:30* 552904
(11) INFOMERCIALS *1:00*
(A&E) MOVIE—Adventure *2:00* ★★ 993879
"The Dove." (1974) The true story of 16-year-old Robin Lee Graham's five-year, 30,000-mile sailing odyssey. Joseph Bottoms, Deborah Raffin, John McLiam, Dabney Coleman, John Anderson. Tom: Colby Chester.
(BET) INFOMERCIALS *2:00*
(CNN) NEWS—Catherine Callaway
(NIK) DRAGNET—Crime Drama 900169
4:05 (21) GOLDEN YEARS OF TELEVISION (BW) *:55*
66935169
(TBS) THREE STOOGES (BW) 1685459
4:20 (SHO) RED SHOE DIARIES (CC) 6443459
4:30 (7) OPRAH WINFREY (CC) *1:00* 921985
(61) FAMILY TIES (CC)—Comedy 420053
(CNN) SHOWBIZ TODAY—Magazine 275850
(ENC) MOVIE—Comedy *1:35* ★★ 13391879
"Bachelor Flat." Terry-Thomas.
(NIK) ALFRED HITCHCOCK (BW) 633850
4:35 (TBS) JEFFERSONS (CC)—Comedy 7229633
4:55 (SHO) SOFTLY FROM PARIS 7214701
(TMC) MOVIE—Comedy-Drama *2:05* ★★★
"Parenthood." 69352546

MORNING

5 AM (3) RUSH LIMBAUGH 42530
(4) THIS MORNING'S BUSINESS 42512
(5) FAITH 20—Religion 45072
(11) WONDER YEARS (CC) 81898
(21) WESTERN TRADITION (CC) *1:00* 388701
(30) JERRY SPRINGER *1:00* 564169
Scheduled: Kids with unusual talents.
(55) NEWS
(61) SHEPHERD'S CHAPEL BIBLE STUDY —Religion *1:00* 830237
(AMC) ROY ROGERS: KING OF THE COWBOYS —Profile *1:00* 319508
(CNN) SPORTS 563527
(DIS) AVONLEA (CC)—Drama *:50* 4691324
(MAX) MOVIE (CC)—Comedy *1:55* ★★ 6470689
"High Heels." Marisa Paredes, Victoria Abril. [Shown with subtitles.]
(NIK) LUCY SHOW—Comedy 662256
(NSP) PRESS BOX 2122546
[Repeats every 30 minutes until 12 noon.]
5:05 (TBS) GOMER PYLE, USMC—Comedy 4012140
5:15 (HBO) MOVIE (CC)—Drama *1:45* ★★★
"Jacknife." 85137275
5:20 (SHO) MOVIE—Comedy *1:35* ★★ 25916237
"Blind Date." Bruce Willis, Kim Basinger.
5:30 (2) CBS NEWS—Monica Gayle 68850
(3) THIS MORNING'S BUSINESS 95904
(4) NBC NEWS (CC)—Ann Curry 93546
(5) GOOD DAY STREET TALK 4983237
(7) ABC NEWS (CC)—Thalia Assuras 13324
(8) ABC/LOCAL NEWS *1:30* 811169
(11) 2 STUPID DOGS—Cartoon 59140
(13) LEARN TO READ 99782
(47) THIS IS YOUR DAY—Religion 26898
(55) NEWSWORTHY—Magazine 62614
(CNN) NEWS—Arceneaux/Cain *1:00*
(NIK) TEACHER TO TEACHER WITH MR. WIZARD—Science 210817
(TNT) GILLIGAN'S ISLAND—Cartoon 113091
5:35 (TBS) HEADLINE NEWS 5905169
5:55 (5) GOOD DAY WAKEUP 54498256
6 AM (2) (3) (4) (7) NEWS *1:00*
(5) GOOD DAY NEW YORK, FIRST EDITION *1:00* 94701
(9) INFOMERCIAL
(11) CAPTAIN PLANET (CC)—Cartoon 69527
(13) BLOOMBERG BUSINESS NEWS 63029
(21) SMALL BUSINESS TODAY 65343
(30) NBC/LOCAL NEWS *1:00* 283817
(41) PROGRAMACION COMERCIAL
(47) TODAY WITH MARILYN—Religion 29985
(55) HEADLINE NEWS 65701
(61) TALE SPIN (CC)—Cartoon 938362
(A&E) AMERICAN JUSTICE 200430
(AMC) MOVIE—Western *1:15* ★★★ 6537701
"Backlash." Richard Widmark, Donna Reed.
(BET) MARILYN HICKEY—Religion 378966
(DIS) MOUSERCISE—Children 732140
(ESN) SPORTSCENTER 404169
(FAM) CABLE HEALTH CLUB *1:00* 766546
(FX) BACK CHAT—Discussion 2533072
(MTV) RUDE AWAKENING *1:00* 764188
(NIK) MR. WIZARD'S WORLD—Science 213904
(SC) BODY MOVES—Exercise 396362
(TNT) YOGI BEAR BUNCH—Cartoon 183850
(USA) FIRST BUSINESS 826492
6:05 (TBS) MUNSTERS—Comedy (BW) 8872188
6:15 (ENC) MOVIE—Drama *1:50* ★★★ 85546695
"Damn the Defiant!" Alec Guinness.
6:30 (9) BOTS MASTER—Cartoon 12072
(11) (61) CONAN THE ADVENTURER—Cartoon 86940/849904
(13) G.E.D.—Instruction 23409
(21) BODY ELECTRIC—Exercise 78343
(31) BLOOMBERG NEWS 50985
(41) ONDAS DE MILAGRO Y PODER 86922
(47) SERA ANUNCIADO
(49) MORNING BUSINESS REPORT 8162411
(55) INFOMERCIAL
(A&E) DISASTER CHRONICLES 946695
(BET) KENNETH COPELAND—Religion 834029
(CNN) BUSINESS MORNING 504633
(DIS) MOUSE TRACKS (CC)—Cartoon 405459
(ESN) SPORTSCENTER 324459
(FX) BREAKFAST TIME *2:30* 2618411
(NIK) FLIPPER—Drama 959169
(SC) PRESS BOX *1:00* 195701
(TNT) BUGS BUNNY—Cartoon *1:30* 654625
(USA) CARTOON EXPRESS *3:30* 236966
6:35 (TBS) SCOOBY DOO—Cartoon 9570332
6:45 (49) BLOOMBERG BUSINESS NEWS 72013985
7 AM (2) (3) THIS MORNING (CC)—Smith/Zahn *2:00* 66343/60169
Scheduled: Sylvester Stallone and Sharon Stone ("The Specialist").
(4) (30) TODAY (CC)—Couric/Gumbel *2:00* 51411/88256
Scheduled: Part 1 of two with Burt Reynolds.
(5) GOOD DAY NEW YORK *2:00* 86121
(7) (8) GOOD MORNING AMERICA (CC) —Gibson/Lunden *2:00* 11817/19459
Scheduled: Music group Boyz II Men.
(9) EXOSQUAD—Cartoon 33053
(11) (61) TRANSFORMERS: GENERATION 2 —Cartoon 28121/551237
(13) SESAME STREET (CC) *1:00* 34904
(20) BLOOMBERG BUSINESS NEWS 99237
(21) STRETCHING FOR LIFE—Yoga 7030898
(25) BODY ELECTRIC—Exercise 40072
(31) SUPERTIME—In Japanese *2:00* 75782
(41) TESORO DEL SABER—Niños 59091
(47) PRIMERA HORA—Noticias *1:00* 47430
(49) LAMB CHOP'S PLAY-ALONG! (CC) 48072
(55) VICTORY WITH MORRIS CERULLO 31695
(A&E) YEAR IN PROVENCE *1:00* 660898
(BET) POWER OF PROPHECY 751140
(CNN) NEWS—Arceneaux/Cain
(DIS) UNDER THE UMBRELLA TREE (CC) —Puppets 126430

(ESN) SPORTSCENTER 487940
(FAM) POPEYE—Cartoon 854140
(HBO) MAKING OF GROUNDHOG DAY 182558
(MAX) MOVIE—Drama *1:35* ★★★ 5785188
"Miss Sadie Thompson." Rita Hayworth.
(MTV) GRIND—Eric Nies 852782
(NIK) BULLWINKLE—Cartoon 670140
(SHO) OWL/TV (CC)—Children 234362
(TMC) MOVIE—Biography (BW) *2:00* ★★★★
"The Life of Emile Zola." 755966
7:05 (TBS) TOM AND JERRY—Cartoon 1804091
7:15 (21) A.M. WEATHER 27130188
7:25 (CSP) NEWS FROM MOSCOW 4136324
7:30 (9) MIGHTY MAX—Cartoon 52188
(11) BIKER MICE—Cartoon 47256
(20) SAMURAI SYBER-SQUAD 46852
(21) BARNEY & FRIENDS (CC) 18459
(25) HOMESTRETCH—Exercise 36879
(41) PROGRAMACION COMERCIAL *1:00*
(49) MISTER ROGERS (CC)—Children 34879
(55) THIS IS YOUR DAY—Religion 43430
(61) BOBBY'S WORLD (CC)—Cartoon 563072
(AMC) REFLECTIONS ON THE SILVER SCREEN —Interview 332071
Guest: Richard Widmark.
(BET) CHANGING LIVES THROUGH FAITH —Religion 770275
(CNN) BUSINESS DAY 211411
(DIS) WONDERLAND (CC)—Children 112237
(ESN) SPORTSCENTER 437625
(FAM) INSPECTOR GADGET—Cartoon 873275
(HBO) LYLE, LYLE CROCODILE (CC) 3213614
(LIF) EVERYDAY WORKOUT—Exercise 846121
(MTV) RUDE AWAKENING *1:30* 482169
(NIK) LOONEY TUNES—Cartoon 699275
(SC) BODY MOVES—Exercise 765343
(SHO) HENRY'S CAT—Cartoon 220169
7:35 (TBS) JETSONS—Cartoon 1519530
8 AM (9) PINK PANTHER (CC)—Cartoon 51985
(11) SONIC THE HEDGEHOG—Cartoon 46053
(13) (49) BARNEY & FRIENDS (CC)—Children 97701/95343
(20) FLINTSTONES—Cartoon 19527
(21) SESAME STREET (CC) *1:00* 171508
(25) NEWSROOM 9486614
(47) SERA ANUNCIADO
(55) FATHER TOM & FRIENDS 59527
(61) BONKERS (CC)—Cartoon 222188
(A&E) LOU GRANT—Drama *1:00* 661527
(AMC) MOVIE—Western *1:45* ★★★ 3418188
"Garden of Evil." Gary Cooper.
(BET) FROM THE HEART MINISTRIES—Religion *1:00* 988492
(CNN) NEWS (CC)—Arceneaux/Cain *1:00*
(CSP) VIEWER CALL-IN *1:30* 618614
(DIS) ADVENTURES OF WINNIE THE POOH (CC)—Cartoon 871343
(ENC) MOVIE—Comedy-Drama *1:55* ★★
"Brighton Beach Memoirs." 1949643
(ESN) SPORTSCENTER 792701
(FAM) XUXA (CC)—Children 523633
(HBO) STOP THE SMOGGIES! 3748904
(LIF) OLD MacDONALD'S SING-A-LONG FARM—Children 503879
(NIK) WEINERVILLE—Variety 310121
(SC) HALLS OF FAME—Profile 666508
Football player Gale Sayers, who averaged 5.0 yards per carry and twice led the NFL in rushing during his pro career.
(SHO) MOVIE—Comedy *1:55* ★★ 9813966
"Decline and Fall . . . of a Birdwatcher." Robin Phillips, Genevieve Page, Donald Wolfit.
(TNT) SCOOBY DOO—Cartoon *1:00* 728072
8:05 (TBS) GILLIGAN'S ISLAND—Comedy 4320614
8:30 (9) TOM AND JERRY—Cartoon 50256
(11) GARFIELD—Cartoon 45324
(13) SHINING TIME STATION (CC) 96072
(20) CHILDREN'S ROOM 18898
(25) READING RAINBOW—Children 82184
(41) CHAVO—Comedia 43966
(47) NUBELUZ—Juego 58701
(49) KIDSONGS (CC)—Music 94614
(55) CHURCH SERVICE—Catholic 58898
(61) GOOF TROOP (CC)—Cartoon 221459
(DIS) CARE BEARS (CC)—Cartoon 870614
(ESN) SPORTSCENTER 791072
(FAM) PRINCE VALIANT (CC)—Cartoon 522904
(HBO) LEGEND OF WHITE FANG 5244546
(LIF) YOUR BABY AND CHILD 595850
(MAX) MOVIE—Drama *2:20* ★★ 47518968
"The Agony and the Ecstasy." Rex Harrison.
(NIK) GUMBY—Children 319492
(SC) INSIDE HORSE RACING 665879
8:35 (TBS) BEWITCHED—Comedy 6100986
9 AM (2) MARILU—Discussion *1:00* 87985
Scheduled topic: homosexuality.
(3) MAURY POVICH (CC) *1:00* 74411
(4) JANE WHITNEY *1:00* 72053
(5) GORDON ELLIOTT *1:00* 30091
Scheduled topic: marital infidelity.
(7) (8) REGIS & KATHIE LEE *1:00* 32459/23701
(9) COSBY SHOW (CC)—Comedy 41508
(11) FAMILY MATTERS (CC)—Comedy 69904
(13) LAMB CHOP'S PLAY-ALONG! (CC) 87324
(20) FAMILY FEUD—Game 92850
(21) READING RAINBOW (CC) 67188
(25) GERBERT—Children 94256
(30) SALLY JESSY RAPHAEL *1:00* 905527
(31) KOREAN NEWS *1:00* 992053
(41) CHESPIRITO—Comedia *1:00* 76817
(47) VICTORY WITH MORRIS CERULLO 49053
(49) SESAME STREET (CC) *1:00* 16459
(50) PORTRAIT OF A FAMILY *1:00* 107430
(55) HEADLINE NEWS 32850
(61) CUBHOUSE (CC)—Children 205411
(A&E) COLUMBO—Crime Drama *1:30* 937072
(BET) ROC—Comedy 687091
(CNN) NEWS—Harris/Kelley *2:30*
(DIS) GUMMI BEARS (CC)—Cartoon 861966
(DSC) ASSIGNMENT (CC) *1:00* 291782
(ESN) BODIES IN MOTION—Exercise 782324

(FAM) WALTONS—Drama *1:00* 488256
(FX) DYNASTY—Drama *1:00* 2519492
(HBO) MOVIE (CC)—Cartoon *1:15* ★★ 4949237
"The Nutcracker Prince."
(LIF) SISTERS (CC)—Drama *1:00* 484430
(MTV) VIDEOS *1:00* 486898
(NIK) RUGRATS—Cartoon 333072
(SC) ENGLISH LEAGUE SOCCER *1:30* 272343
Arsenal vs. Crystal Palace, taped Oct. 1.
(TMC) MOVIE—Drama *1:35* ★★ 1281614
"Convicts." Lukas Haas, Robert Duvall.
(TNN) VIDEOMORNING *3:00* 553430
(TNT) PINK PANTHER—Cartoon 236256
9:05 (TBS) HAPPY DAYS—Comedy 4659430
9:30 9 EMPTY NEST (CC)—Comedy 60121
11 LOVE CONNECTION 95817
13 MISTER ROGERS (CC)—Children 11879
20 FAMILY FEUD—Game 42343
25 PAPPYLAND—Children 28701
47 KENNETH COPELAND—Religion 75966
55 INFOMERCIAL
61 DOOGIE HOWSER, M.D. (CC) 931324
(BET) WHAT'S HAPPENING!!—Comedy 313904
(DIS) POOH CORNER (CC)—Children 597879
(ESN) GETTING FIT—Exercise 418237
(NIK) ALVIN SHOW—Cartoon 386427
(TNT) JETSONS—Cartoon 962169
9:35 (TBS) THREE'S COMPANY—Comedy 7869922
10AM 2 SUZANNE SOMERS (CC) *1:00* 45850
3 JENNY JONES—Discussion *1:00* 72904
4 LEEZA—Discussion *1:00* 70546
5 MONTEL WILLIAMS *1:00* 68576
Scheduled: Interfering mothers-in-law.
7 ROLONDA—Discussion *1:00* 90324
Scheduled topic: repeat offenders.
8 PHIL DONAHUE (CC) *1:00* 98966
9 WHO'S THE BOSS? (CC)—Comedy 86904
11 SUSAN POWTER—Discussion 98492
Scheduled: A baby-food taste test.
13 BARNEY & FRIENDS (CC) 29459
20 CHURCH SERVICE—Catholic 69508
25 CHALLENGE OF THE UNKNOWN 10343
30 MONTEL WILLIAMS *1:00* 90091
31 BODY ELECTRIC—Exercise 41237
41 ¡PAPA SOLTERO!—Comedia 29362
47 PROGRAMACION COMERCIAL
50 READING RAINBOW (CC) 852343
55 COLUMBO—Crime Drama *1:30* 86459
61 GERALDO—Discussion *1:00* 569256
Scheduled topic: getting caught on videotape.
(AMC) MOVIE—Western *2:05* ★★★ 68867492
"Warlock." Henry Fonda, Richard Widmark.
(BET) WHAT'S HAPPENING NOW!! 806891
(DIS) DUMBO'S CIRCUS (CC) 489411
(DSC) HOME MATTERS 942879
(ENC) MOVIE—Comedy-Drama *1:40* ★★★
"Slither." 4989430
(ESN) STEP AEROBICS—Exercise 308411
(FAM) 700 CLUB—Religion *1:30* 503332
(FX) HART TO HART *1:00* 6716324
(LIF) OUR HOME *1:00* 875633
(MTV) JAMS *2:00* 250275
(NIK) MUPPET BABIES—Cartoon 933121
(SHO) MOVIE—Comedy *1:35* 1895898
"Magic Kid." Ted Jan Roberts.
(TNT) BUGS BUNNY—Cartoon *1:00* 576411
(USA) MAJOR DAD (CC)—Comedy 580053
10:05 (TBS) LITTLE HOUSE ON THE PRAIRIE—Drama *1:00* 4098140
10:30 9 WHO'S THE BOSS? (CC)—Comedy 30492
11 LOVE CONNECTION 65188
13 STORYTIME (CC)—Children 83508
20 FOCUS 21362
31 GRILLING WITH CHEF GEORGE HIRSCH 45904
41 DR. CANDIDO PEREZ—Comedia 56430
47 LIFE TODAY—Religion 45237
(A&E) COLUMBO—Crime Drama *1:30* 595091
(BET) SCREEN SCENE—Magazine 683275
(DIS) FRAGGLE ROCK (CC)—Children 850850
(DSC) START TO FINISH—Crafts 331614
(ESN) BODYSHAPING—Exercise 788508
(HBO) MOVIE (CC)—Fantasy *1:30* ★★ 942985
"Stay Tuned." John Ritter, Pam Dawber.
(NIK) MUPPET SHOW—Children 339256
(SC) MOTOR SPORTS HOUR *1:00* 173614
(USA) MAJOR DAD (CC)—Comedy 968782
10:35 (TMC) MOVIE—Thriller *1:35* ★★ 34928430
"The Ambulance." Eric Roberts, Janine Turner.
10:45 (MAX) MOVIE (CC)—Comedy-Drama *1:45* ★★★
"Peggy Sue Got Married." 87188512
11AM 2 3 PRICE IS RIGHT *1:00* 65614/52140
4 JERRY SPRINGER—Discussion *1:00* 50782
Scheduled topic: trying to steal another's mate.
5 JONES & JURY 96985
7 8 MIKE & MATY *1:00* 10188/68530
Scheduled: Women discuss the first year of motherhood. Hosted by Michael Burger and Maty Monfort.
9 RICHARD BEY—Discussion *1:00* 38508
Scheduled topic: accusing a mate of infidelity.
11 IN THE HEAT OF THE NIGHT (CC)—Crime Drama *1:00* 56904
13 SESAME STREET (CC) *1:00* 45985
20 HOME SHOPPING NETWORK *4:00* 726237
21 WILD AMERICA (CC)—Wildlife 21237
25 WONDERS UNDER THE SEA 81633
30 LEEZA—Discussion *1:00* 87527
31 EUROPEAN JOURNAL 10169
41 LLEVATELO—Juego *1:00* 54546
47 JOHN HAGEE TODAY *1:00* 16362
61 SUZANNE SOMERS (CC) *1:00* 549492
(BET) HEART & SOUL—Music *2:00* 264324
(DIS) MY LITTLE PONY TALES 414072
(DSC) EASY DOES IT 706879
(ESN) SPORTSCENTER 177343
(FX) FANTASY ISLAND—Drama *1:00* 6736188
(LIF) MARRIAGE COUNSELOR 148966
(NIK) ELEPHANT SHOW—Children 797121
(TNT) KNOTS LANDING—Drama *1:00* 596275

For details of movies on premium channels, see page 217.

(USA) MURDER, SHE WROTE (CC)—Mystery *1:00* 222527
11:05 (TBS) MATLOCK (CC)—Drama *1:00* 5365576
11:30 (5) NEWS
(21) HOMETIME—Home Repair 22966
(25) AMERICAN ADVENTURE—History 82362
(31) AMERICA'S DEFENSE MONITOR 11898
(55) INFOMERCIAL
(CNN) CNN & CO. (CC)—Discussion 356898
(DIS) MOUSE TRACKS (CC)—Cartoon 415701
(DSC) LYNETTE JENNINGS HOME 707508
(ESN) SPORTSCENTER 178072
(FAM) CABLE HEALTH CLUB 136121
(LIF) SUPERMARKET SWEEP—Game 149695
(NIK) DAVID THE GNOME—Cartoon 798850
(SC) INSIDE TRACK—Bicycling 135795
(SHO) MOVIE (CC)—Comedy-Drama *1:40* ★★
"Benny & Joon." 3869701
11:45 (ENC) MOVIE—Comedy *1:35* ★★ 85020614
"Bachelor Flat." Terry-Thomas.

AFTERNOON

Noon (2) (3) (7) (8) NEWS
(4) ANOTHER WORLD (CC) *1:00* 58275
(5) JUDGE FOR YOURSELF *1:00* 90275
(9) (30) RICKI LAKE *1:00* 83072/61430
(11) ST. ELSEWHERE—Drama *1:00* 78140
(13) LEARN TO READ 40148
(21) FRUGAL GOURMET (CC) 47324
(25) G.E.D.—Instruction 74492
(31) BASEBALL (CC) *2:30* 417188
(41) MUCHACHITAS—Novela *2:00* 16898
(47) PRIMERA HORA DEL MEDIODIA *1:00* 98817
(49) PENNSYLVANIA DINERS AND RESTAURANTS (CC)—Documentary *1:00* 25072
(50) UPSTAIRS, DOWNSTAIRS *1:00* 950324
(55) 700 CLUB—Religion *1:00* 81614
(61) SUSAN POWTER—Discussion 225275
Scheduled: A baby-food taste test.
(A&E) POLICE STORY *1:00* 631594
(AMC) REFLECTIONS ON THE SILVER SCREEN—Interview 799614
Guest: Richard Widmark. Clips include "Kiss of Death" (1947); "No Way Out" (1950); "Judgment at Nuremberg" (1961).
(CNN) NEWS—Collins/Allen *1:00*
(DIS) WUZZLES—Cartoon 874430
(DSC) GRAHAM KERR—Cooking 322966
(ESN) SPORTSCENTER 702188
(FAM) LET'S MAKE A DEAL—Game 593492
(FX) PERSONAL FX: THE COLLECTIBLES *1:00* 5480169
(HBO) MOVIE—Drama *1:45* ★★ 3421508
"American Anthem." Mitch Gaylord.
(LIF) QUEENS—Discussion *1:00* 235966
(MTV) VIDEOS *3:30* 169614
(NIK) EUREEKA'S CASTLE—Children 320508
(NSP) COLLEGE FOOTBALL PRESS CONFERENCES *6:00* 1527701
(SC) SPORTSWRITERS *1:00* 398695
(TNN) ALEENE'S CRAFTS—Instruction 223782
(TNT) CHARLIE'S ANGELS *1:00* 945492
(USA) SCRABBLE—Game 982362
12:05 (TBS) PERRY MASON (BW) *1:00* 8472904
12:10 (TMC) MOVIE—Drama *2:35* ★★★ 59835459
"Man of Iron." Jerzy Radziwilowicz.
[Shown with subtitles.]
12:30 (2) (3) YOUNG AND THE RESTLESS (CC)—Serial *1:00* 270898/267324
(7) (8) LOVING (CC)—Serial 73508/64850
(13) G.E.D.—Instruction 15695
(21) CLASSIC SPANISH COOKING WITH CHEF EF 88169
(25) G.E.D.: EN ESPANOL—Instrucción 39817
(61) WHO'S THE BOSS? (CC) 935140
(AMC) MOVIE—Drama *2:00* ★★★ 928411
"Halls of Montezuma." Richard Widmark.
(DIS) JIM HENSON'S MOTHER GOOSE STORIES (CC)—Children 591695
(DSC) GREAT CHEFS OF NEW ORLEANS 986481
(ESN) SPORTSCENTER 412053
(FAM) $100,000 NAME THAT TUNE 243965
(MAX) MOVIE (CC)—Science Fiction *1:30* ★
"Abraxas: Guardian of the Universe." 856661
(NIK) MAGIC HEART—Children 786463
(TNN) COOKIN' U.S.A. 973275
(USA) CAESAR'S CHALLENGE—Game 616817
1 PM (4) (30) DAYS OF OUR LIVES (CC)—Serial *1:00* 34695/47850
(5) GOOD DAY STREET TALK 96508
(7) (8) ALL MY CHILDREN (CC)—Serial *1:00* 94091/92633
(9) JENNY JONES—Discussion *1:00* 69492
Scheduled topic: interracial dating.
(11) HILL STREET BLUES *1:00* 94188
(13) FRENCH IN ACTION 49701
(21) NATHALIE DUPREE COOKS 98695
(47) ALEJANDRA—Novela 87850
(49) TRAILSIDE—Outdoors 47343
(55) FAMILY FEUD—Game 30966
(61) FAMILY MATTERS (CC)—Comedy 550508
(A&E) ROCKFORD FILES (CC) *1:00* 336102
(BET) VIDEO SOUL—Music *2:00* 834074
(CNN) TALKBACK LIVE (CC) *1:00* 619904
(DIS) MOVIE—Cartoon *1:25* ★★ 9639362
"The Elmchanted Forest."
(DSC) WORLD CLASS CUISINE 688169
(ESN) SENIOR GOLF *1:30* 414546
Final-round play in the Transamerica, taped Oct. 9 in Napa, Cal.
(FAM) TRIVIAL PURSUIT—THE INTERACTIVE GAME 853411
(FX) EIGHT IS ENOUGH *1:00* 5499817
(LIF) DESIGNING WOMEN—Comedy 866985
(NIK) DENNIS THE MENACE (BW) 679411
(SC) NEWSPORT TALK *2:00* 751922
(TNN) COUNTRY TODAY—Magazine 574053
(TNT) CHiPs—Crime Drama *1:00* 954140
(USA) QUICKSILVER—Game 226343

1:05 (TBS) MOVIE—Western (CZ) *2:00* ★★★ 6497362
"Tall in the Saddle." (1944) Action blends with mystery as John Wayne plays a ranch foreman seeking his boss's killer. Ella Raines, Ward Bond, George "Gabby" Hayes.
1:10 (SHO) STARS OF THE '90s (CC) 70134091
1:30 (2) (3) BOLD AND THE BEAUTIFUL (CC) —Serial 43343/47169
(5) I LOVE LUCY—Comedy (BW) 70411
(13) CHARLIE ROSE—Discussion *1:00* 216409
(21) GOURMET COOKING 70140
(47) PELICULA—Drama *2:00* 12850
"Las vírgenes locas." (Mexicana; 1970) Tres solteronas crédulas caen en la trampa siniestra de un malvado oportunista. Rosario Granados, Enrique Lizalde, Ofelia Guzmán.
(49) FRUGAL GOURMET (CC) 12508
(55) INFOMERCIAL
(61) COSBY SHOW (CC)—Comedy 934411
(DSC) HOME MATTERS 336922
(ENC) MOVIE—Comedy *1:55* ★★★ 5418850
"Travels with My Aunt." Maggie Smith.
(FAM) TRIVIAL PURSUIT—Game 242256
(LIF) DESIGNING WOMEN—Comedy 248430
(NIK) LASSIE—Drama (BW) 136904
(SHO) MOVIE (CC)—Science Fiction *1:50* ★★
"Enemy Mine." 4213558
(TNN) VIDEOPM—Music Videos *3:30* 887169
(USA) $100,000 PYRAMID—Game 615188
2 PM (2) (3) AS THE WORLD TURNS (CC)—Serial *1:00* 24879/44633
(4) MAURY POVICH (CC) *1:00* 42275
(5) CUBHOUSE (CC)—Children 7188
(7) (8) ONE LIFE TO LIVE (CC)—Serial *1:00* 88091/86633
(9) HUNTER—Crime Drama *1:00* 36463
(11) FLINTSTONES—Cartoon 4188
(21) JENKINS' ART WORKSHOP 94445
(25) TODAY'S LIFE CHOICES 51343
(30) ANOTHER WORLD (CC) *1:00* 48140
(41) SIRENA—Novela *1:00* 20091
(49) TO BE ANNOUNCED
(55) MOVIE—Drama *2:00* 65527
"Soul Hustler." (1976) A drifter (Fabian) with a tawdy private life becomes a tent-show evangelist. Helena: Nai Bonet. Calder: Tony Russel. Brian: Larry Bishop.
(61) FAMILY MATTERS (CC)—Comedy 214296
(A&E) McCLOUD—Crime Drama *1:30* 386430
(CNN) NEWS (CC)—Allen/Waters *1:00*
(DSC) START TO FINISH—Crafts 109817
(FAM) BOGGLE—THE INTERACTIVE GAME 514850
(FX) FAMILY AFFAIR—Comedy 4039053
(HBO) MAKING OF BRAM STOKER'S DRACULA —Documentary 565459
(LIF) OUR HOME *1:00* 138614
(MAX) MOVIE (CC)—Comedy *2:10* ★★★
"A League of Their Own." 14213072
(NIK) GUMBY—Children 107459
(TNT) SHOGUN—Drama *2:00* 336695
(USA) $25,000 PYRAMID—Game 987782
2:30 (5) BOBBY'S WORLD (CC)—Cartoon 9411
(11) TALE SPIN (CC)—Cartoon 1275
(13) SESAME STREET (CC) *1:00* 400817
(21) JOY OF PAINTING 38966
(25) DISTRICT 9 AT A GLANCE 89614
(31) KIDSONGS (CC)—Music 90817
(49) SHINING TIME STATION (CC) 5879
(61) DARKWING DUCK (CC)—Cartoon 716817
(AMC) MOVIE—Western *2:05* ★★★ 20665169
"Warlock." Henry Fonda, Richard Widmark.
(DIS) ADVENTURES OF WINNIE THE POOH (CC)—Cartoon 514411
(DSC) EASY DOES IT 837188
(ESN) DRAG RACING *1:00* 699256
The IHRA Snap-On Tools North American Nationals, taped Sept. 11 in Tulsa.
(FAM) LET'S MAKE A DEAL—Game 259411
(FX) PET DEPARTMENT—Magazine 1290343
(HBO) MOVIE—Western *1:55* ★★ 8539527
"Red Sun." Charles Bronson, Toshiro Mifune.
(NIK) MUPPET BABIES—Cartoon 828430
(USA) FREE 4 ALL—Game 622343
2:45 (TMC) MOVIE (CC)—Science Fiction *2:00* ★★★
"Star Trek IV: The Voyage Home." 1668169
3 PM (2) (3) GUIDING LIGHT (CC) *1:00* 5782/9508
(4) SALLY JESSY RAPHAEL *1:00* 1350
Scheduled discussion topic: claiming a firing was unjust. (Repeat)
(5) (61) TINY TOONS (CC) 6695/509661
(7) (8) GENERAL HOSPITAL—Serial *1:00* 93898/84140
(9) MATLOCK (CC)—Drama *1:00* 19850
(11) DARKWING DUCK (CC)—Cartoon 3695
(20) EXOSQUAD—Cartoon 54492
(21) QUILT IN A DAY—Instruction 12430
(25) MARK KISTLER'S IMAGINATION STATION —Children 30850
(30) RICKI LAKE—Discussion *1:00* 28188
(31) BARNEY & FRIENDS (CC) 41053
(41) MORENA CLARA—Novela *1:00* 42188
(49) STORYTIME (CC)—Children 2053
(50) BUSINESS FILE *1:00* 600782
(BET) VIDEO VIBRATIONS—Music *2:00* 513237
(CNN) NEWS (CC)—Bowker/Sesno *1:00*
(DIS) GUMMI BEARS (CC)—Cartoon 805275
(DSC) LYNETTE JENNINGS HOME 188324
(FAM) HEATHCLIFF—Cartoon 533985
(FX) GREATEST AMERICAN HERO—Fantasy *1:00* 3970614
(LIF) THIRTYSOMETHING (CC) *1:00* 143411
(NIK) LOONEY TUNES—Cartoon 186966
(SC) SAIL AWAY 434701
(USA) PRESS YOUR LUCK—Game 906817
3:05 (TBS) TOM & JERRY KIDS—Cartoon 3101237
3:30 (5) (61) TAZ-MANIA (CC) 1256/711362
(11) GOOF TROOP (CC)—Cartoon 3492
(13) (25) (49) READING RAINBOW (CC) —Children 2782/91459/3904
(20) BOTS MASTER—Cartoon 76053

21 KIDSONGS (CC)—Music 33411
31 STORYTIME (CC)—Children 95362
47 FAMA Y FORTUNA 9898
(A&E) BANACEK—Crime Drama *1:30* 925237
(DIS) QUACK ATTACK (CC)—Cartoon 526256
(DSC) GRAHAM KERR—Cooking 832633
(ENC) MOVIE—Drama *1:50* ★★★ 37076091
"Damn the Defiant!" Alec Guinness.
(ESN) RACEHORSE DIGEST 270879
(FAM) MARIO ALL-STARS—Children 261256
(MTV) MOST WANTED JAMS 269898
(NIK) BEETLEJUICE—Cartoon 830275
(SC) GOLF CLUB 162072
(SHO) MOVIE—Drama (BW) *1:50* ★★★ 1831169
"The Devil and Daniel Webster."
(USA) SCRABBLE—Game 634188
3:35 (TBS) CAPTAIN PLANET (CC) 9445184
4 PM 2 SCHOOLBREAK SPECIAL (CC) *1:00* 4817
A fact-based drama about three teenage boys who are ordered to undergo instruction in "Jewish culture and faith" after defacing private property with anti-Semitic graffiti. Rabbi Markovitz: Hal Linden. Tony: Peter Billingsley.
(3) 7 OPRAH WINFREY (CC) *1:00* 1343/54353
Scheduled topic: middle-class drug abuse.
4 PHIL DONAHUE (CC) *1:00* 9985
5 (61) ANIMANIACS (CC) 3091/707169
(8) JEOPARDY! (CC)—Game 6701
9 NEW PRICE IS RIGHT—Game 7459
11 BONKERS (CC)—Cartoon 2527
13 BILL NYE (CC)—Children 1817
Nye is positively charged as he keeps viewers current on electricity.
(20) BIKER MICE—Cartoon 85850
21 CARMEN SANDIEGO (CC) 52546
25 ARTV—Children 70966
30 FRESH PRINCE (CC)—Comedy 87343
31 CLUB CONNECT (CC)—Teenagers 81169
41 CRISTINA—Discusión *1:00* 21695
47 SEVCEC—Discusión *1:00* 85879
49 BARNEY & FRIENDS (CC)—Children 9459
50 G.E.D. (CC)—Instruction 992275
55 INFOMERCIAL
(CNN) EARLYPRIME (CC) 628527
(DIS) FRAGGLE ROCK (CC)—Children 538091
(DSC) GREAT CHEFS OF GREAT CITIES 811140
(ESN) ROLLER HOCKEY HIGHLIGHTS 282614
(FAM) I'M TELLING—Game 273091
(FX) WONDER WOMAN *1:00* 3959121
(LIF) MOVIE (CC)—Drama *2:00* 540275
"Sudie and Simpson." (Made for Cable; 1990) A fact-based story of a friendship between a black man and a white girl (Louis Gossett Jr., Sara Gilbert) in a racially tense Southern community during WWII. Miss Marge: Frances Fisher. Mary Agnes: Paige Danahy.
(MTV) GRIND—Eric Nies 271633
(NIK) ADVENTURES OF TIN TIN 819782
(SC) SPORTS BEAT *1:00* 400166
(TNT) MOVIE—Western *2:00* ★★ 241053
"A Gunfight." (1971) Kirk Douglas and Johnny Cash play retired gunslingers whose friendship is tested by a showdown for profit.
(USA) MAGNUM, P.I. *1:00* 364817
4:05 (TBS) FLINTSTONES—Cartoon 9142332
4:15 (MAX) MOVIE (CC)—Comedy *1:40* ★★
"Dennis the Menace." 15308701
4:30 5 (61) POWER RANGERS (CC) 9275/796053
(8) NEWS
9 FAMILY FEUD—Game 6343
11 ALADDIN (CC)—Cartoon 1411
13 GHOSTWRITER (CC) 8071
While vacationing in London, Jamal stumbles upon a case when an envelope containing a coded message is found at the scene of his near-collision with a bicycle messenger.
(20) FLINTSTONES—Cartoon 14362
21 BARNEY & FRIENDS (CC) 41430
25 PHYSICAL SCIENCE FOR K-9 TEACHERS *1:30* 631430
30 NEW PRICE IS RIGHT—Game 83527
31 VIDEO MUSIC BOX *1:00* 860140
49 SESAME STREET (CC) *1:00* 26695
50 CARMEN SANDIEGO (CC) 998459
55 LAVERNE & SHIRLEY—Comedy 4985
The girls get their first car.
(AMC) MOVIE—Western *1:45* ★★★ 6146879
"Garden of Evil." Gary Cooper.
(CNN) INSIDE POLITICS 617411
(DIS) UNDER THE UMBRELLA TREE (CC)—Puppets 534275
(DSC) WORLD CLASS CUISINE 817324
(ESN) RADICAL OUTDOOR CHALLENGE 288898
(FAM) THAT'S MY DOG—Game 279275
(HBO) MOVIE—Comedy *1:45* ★★★ 6144411
"Uptown Saturday Night." Sidney Poitier.
(MTV) LIP SERVICE—Game 277817
(NIK) LEGENDS OF THE HIDDEN TEMPLE—Game 815966
4:35 (TBS) BRADY BUNCH—Comedy 2721362
4:45 (TMC) MOVIE—Biography (BW) *2:10* ★★★
"The Adventures of Mark Twain." 64223053
5 PM 2 7 NEWS *1:00*
(3) (8) NEWS
4 LIVE AT FIVE *1:00* 6817
5 MONTEL WILLIAMS—Discussion *1:00* 3575
Scheduled: Triplets.
9 RICKI LAKE—Discussion *1:00* 9879
Scheduled topic: children and criminal acts.
11 SUPERHUMAN SAMURAI SYBER-SQUAD—Adventure 8140
13 CARMEN SANDIEGO (CC)—Children 6256
(20) V.R. TROOPERS—Children 66237
21 SESAME STREET (CC) *1:00* 44922
(30) MARRIED . . . WITH CHILDREN (CC)—Comedy 59072
41 PRIMER IMPACTO—Magazine *1:00* 5817
Entre los segmentos: "Círculo de Misterios."
47 OCURRIO ASI—Magazine *1:00* 8817

50 LAMB CHOP'S PLAY-ALONG! (CC) —Children 257614
55 ODD COUPLE—Comedy 1614
Flashbacks reveal why Felix, Oscar and Nancy have been arrested. Felix: Tony Randall. Oscar: Jack Klugman. Nancy: Joan Hotchkis.
61 ALADDIN (CC)—Cartoon 359968
A&E LOU GRANT—Drama *1:00* 197072
BET RAP CITY—Music *1:30* 997140
CNN EARLYPRIME—Newsmagazine 983966
DIS KIDS INCORPORATED (CC) 877492
DSC WILDLIFE TALES 190169
ESN STUNT CAR CHALLENGE 547053
FAM MAXIMUM DRIVE—Game 538430
FX BATMAN—Adventure 4053633
MTV REAL WORLD 536072
NIK CLARISSA EXPLAINS IT ALL (CC) —Comedy 181411
Clarissa (Melissa Joan Hart) won't stand for her "supporting" role in the school pageant—she's set to play a column.
SC SPORTS RAP 446546
TNN WILDHORSE SALOON *1:00* 245879
USA QUANTUM LEAP (CC) *1:00* 997169
5:05 TBS SAVED BY THE BELL (CC) 1588343
5:15 ENC MOVIE—Comedy-Drama *1:40* ★★★ "Slither." 74672968
5:30 3 8 55 NEWS
11 V.R. TROOPERS—Children 5091
13 DISCOVER NEW JERSEY 1053
20 SONIC THE HEDGEHOG—Cartoon 26594
30 CHEERS (CC)—Comedy 74879
31 NEWS CITY—Report 94633
49 CARMEN SANDIEGO (CC)—Children 9695
50 COOKING IN AMERICA 972411
61 FULL HOUSE (CC)—Comedy 710633
Stephanie (Jodie Sweetin) joins a Little League team to impress a boy (Sean Fox), who's impressed indeed—by her curveball.
CNN SHOWBIZ TODAY—Magazine 631091
DIS MICKEY MOUSE CLUB (CC) 525527
DSC UNDERSEA WORLDS 831904
ESN NBA TODAY 262850
FAM MASTERS OF THE MAZE—Game 260527
FX BATMAN—Adventure 1201459
MTV MOST WANTED *1:30* 491817
NIK CLARISSA EXPLAINS IT ALL (CC) —Comedy 839546
Clarissa develops a crush on weatherman Flip Fontana. Melissa Joan Hart.
SC OUTDOOR GAZETTE 161343
SHO MOVIE—Fantasy *1:55* ★★ 9205508
"Time Bandits." Craig Warnock, John Cleese.
5:35 TBS SAVED BY THE BELL (CC) 8941614

EVENING

6 PM 2 3 4 7 8 30 NEWS
5 CURRENT AFFAIR (CC) 9940
9 MARRIED . . . WITH CHILDREN (CC) 4508
Al (Ed O'Neill) is unable to buy Peggy an anniversary gift when his credit card is rejected. Luke: Ritch Shydner.
11 FULL HOUSE (CC)—Comedy 2904
Joey can't get fired up for a hockey match after being taunted about a humbling experience on the ice. Stonewall: Daniel Moriarty.
13 50 NEW JERSEY NEWS 8966/979324
20 MIGHTY MAX—Cartoon 76017
21 MacNEIL, LEHRER (CC) *1:00* 96188
25 JOURNAL—News 80343
31 DOVE SONO I PIRENEI *1:30* 917362
41 NOTICIAS
47 NOTICIERO 8782
49 BILL NYE (CC)—Children 6508
55 JEOPARDY! (CC)—Game 5850
61 SIMPSONS (CC)—Cartoon 717546
Adam West and Linda Ronstadt have cameos as Homer and Barney become competitors in the snow-plowing business.
A&E POLICE STORY *1:00* 231558
CNN NEWS—Shaw/Woodruff *1:00*
CSP NEWS FROM MOSCOW 73053
DIS CHARLIE BROWN AND SNOOPY 515140
DSC WINGS—Documentary *1:00* 925630
ESN PERFECT MATCH—Game 292091
FAM RIN TIN TIN K-9 COP (CC) 250140
FX BREAKFAST TIME ANYTIME—Magazine *2:00* 8278782
LIF SUPERMARKET SWEEP—Game 263614
MAX MOVIE (CC)—Drama *2:00* ★★ 866850
"Bopha!" Danny Glover, Alfre Woodard.
NIK HEY DUDE—Children 836459
The kids leave Brad and Kyle tied up and lost in the desert during a camping trip.
NSP NEWSPORT TONITE 1345850
SC BODY MOVES—Exercise 168256
TNN CLUB DANCE *1:00* 958966
TNT BUGS BUNNY—Cartoon *1:00* 974904
USA TATTOOED TEENAGE ALIEN FIGHTERS (CC)—Fantasy 623072
6:05 TBS GROWING PAINS—Comedy 3691053
6:30 2 3 CBS NEWS (CC)—Chung/Rather 430/256
4 30 NBC NEWS (CC)—Tom Brokaw 898/88072
5 ROSEANNE (CC)—Comedy 1492
When Roseanne is called away, Jackie (Laurie Metcalf) impresses Dan and the kids with her homemaking skills. Crystal: Natalie West. Chuck: Glenn Shadix. Ivory: Ivory Ocean.
7 8 ABC NEWS (CC)—Peter Jennings 6188/7430
9 COSBY SHOW (CC)—Comedy 8188
At the community center where Cliff and Clair are volunteers, the director (Tony Orlando) encounters a boy (Alexis Cruz) who won't talk.
11 DOOGIE HOWSER, M.D. (CC) 3256
Vinnie is nervous about his "first time" with Janine (Lucy Boryer); Doogie feels unexpected emotions over Wanda's announcement. Hotel Clerk: Peter Kevosian.

13 49 50 NIGHTLY BUSINESS REPORT 2546/3148/993904
Commentator: Beryl Sprinkel.
20 GARFIELD AND FRIENDS—Cartoon 93879
25 ASIA NOW—Report 71695
41 NOTICIERO UNIVISION 1898
47 NOTICIERO TELEMUNDO 2362
55 WHEEL OF FORTUNE (CC)—Game 9430
61 COACH (CC)—Comedy 708898
Conclusion. Hayden (Craig T. Nelson) is so opposed to Kelly and Stuart's marriage that he refuses to attend the wedding.
AMC REFLECTIONS ON THE SILVER SCREEN —Interview 287169
Guest: Richard Widmark.
BET SCREEN SCENE—Magazine 157140
CSP VIEWER CALL-IN *1:30* 644904
DIS HALLOWEEN THAT ALMOST WASN'T —Cartoon 506492
The holiday is jeopardized by a stubborn witch.
ESN SPORTSCENTER *1:00* 607275
FAM NEW LASSIE—Drama 241492
HBO MOVIE (CC)—Drama *1:30* ★★ 787904
"That Night." C. Thomas Howell.
LIF SHOP 'TIL YOU DROP—Game 254966
NIK RUGRATS—Cartoon 810411
The Pickles go to a family reunion; Tommy and Chuckie spend a night with Grandpa.
NSP NEWSPORT TONITE 1369430
SC HORSE RACING FROM BELMONT 159508
USA CARTOON EXPRESS 614324
6:35 TBS ANDY GRIFFITH—Comedy BW 2750614
6:55 TMC MOVIE—Drama *2:05* ★★★ 14990072
"The Russia House." Sean Connery.
7 PM 2 HARD COPY (CC)—Newsmagazine 2850
3 INSIDE EDITION (CC) 9904
4 30 EXTRA (CC) 7546/46508
5 ROSEANNE (CC)—Comedy 1904
Roseanne and Dan get a blast from the past when old pal Ziggy (Jay O. Sanders) cruises into Lanford on a motorcycle, prompting the Conners to resurrect their old bike.
7 JEOPARDY! (CC)—Game 6072
8 ENTERTAINMENT TONIGHT (CC) 4614
9 HIGHWAY PATROL 7968
California Highway Patrol officers pursue off-road drag racers in Corona.
11 FRESH PRINCE OF BEL AIR (CC) 8904
Will's all-consuming romance with a new girlfriend (Tisha Campbell) shakes up the Banks' household, as does Mother Nature. Will: Will Smith. Vivian: Janet Hubert-Whitten.
13 49 MacNEIL, LEHRER (CC) *1:00* 80850/88492
20 HOME SHOPPING NETWORK *2:00* 50071
21 ITN WORLD NEWS 94481
25 LE JOURNAL: FRENCH NEWS 62459
41 VOLVER A EMPEZAR—Novela *1:00* 55140
47 A FLOR DE PIEL—Novela *1:00* 26614
50 NEW JERSEY NEWS 237850

Tuesday GUIDELINES

☐ **Schoolbreak Special:** Hal Linden is impressive as a tolerant rabbi who uses education to combat "The Writing on the Wall," anti-Semitic graffiti painted on his home and synagogue by three teenagers. Using creative techniques, the rabbi teaches the boys not only about Jewish culture and faith, but also about their own ignorance. —4 PM 2

☐ **Movie: "Roseanne: An Unauthorized Biography."** It's all here. Her allegations of childhood sexual abuse, her embattled marriages and her phenomenal rise to stardom. And it's all tucked into a script that is at once fascinating and distressing. It's like watching a week's worth of *Geraldo* at one sitting. The 1994 TV-movie stars *Dream On*'s Denny Dillon. See the Close-up on p. 139. —8 PM 5 61

☐ **Movie:** Richard Dean Anderson shed his heroic *MacGyver* persona to play a menacing character in the 1992 teleplay "Through the Eyes of a Killer." He sharpens that villainous image in **"Beyond Betrayal,"** a 1994 TV-drama casting him as a vengeful, disturbed cop. —9 PM 2 3

☐ **The American Experience** begins its seventh season with an involving (if worshipful) two-part biography of "FDR." See the Close-up on p. 141. —9 PM 13 49

☐ **NYPD Blue** begins its second season . . . and its last with David Caruso (who will depart after the fourth episode). The opener focuses on Licalsi's murder trial, in which Kelly's testimony puts him in the hot seat: some believe he suppressed evidence. See the Close-up on p. 146. —10 PM 7 8

Tuesday Evening

	6:00	6:30	7:00	7:30	8:00	8:30
					Prime Time	
2	News	CBS News	Hard Copy	Entmt. Tonight	Rescue 911	
3	News	CBS News	Inside Edition	American Journal	Rescue 911	
4	News	NBC News	Extra	Inside Edition	Wings	Mad About You
5	Current Affair	Roseanne	Roseanne	Simpsons	**Movie:** *Roseanne: Unauthorized...*	
7	News	ABC News	Jeopardy!	Wheel of Fortune	Full House	Me and the Boys
8	News	ABC News	Entmt. Tonight	Wheel of Fortune	Full House	Me and the Boys
9	Married...	Cosby Show	Highway Patrol	Married...	**Movie:** *Hurricane Smith*	
11	Full House	Doogie Howser	Fresh Prince	Family Matters	**Movie:** *Scarface, Part 1*	
13	N.J. News	Business Report	MacNeil, Lehrer		Nova	
20	Mighty Max	Garfield	Home Shopping Network			
21	MacNeil, Lehrer		ITN World News	Health Chronicles	Taggart	
25	Journal	Asia Now	Le Journal	One World...	Heritage	Asian America
30	News	NBC News	Extra	Hard Copy	Wings	Mad About You
31	Dove Sono I Pirenei			News from Italy	**Movie:** *Before Stonewall*	
41	Noticias	Noticiero	Volver a empezar		Buscando el paraíso	
47	Noticiero	Noticiero	A flor de piel		Señora Tentación	
49	Bill Nye	Business Report	MacNeil, Lehrer		Nova	
50	N.J. News	Business Report	N.J. News	New Jersey Live!	Health Chronicles	Names...
55	Jeopardy!	Wheel of Fortune	Oprah Winfrey		**Movie:** *Platoon*	
61	Simpsons	Coach	Roseanne	Murphy Brown	**Movie:** *Roseanne: Unauthorized...*	
			CABLE-TV CHANNELS			
A&E	Police Story		Rockford Files		Biography	
BET	Rap City (5:00)	Screen Scene	What's Hap'ning...	Sanford	Roc	ComicView
CNN	News		Moneyline	Crossfire	News	
DSC	Wings		Beyond 2000	Next Step	Terra X	Treasure Hunters
ESN	Perfect Match	SportsCenter		Superbouts: Pryor-Arguello (junior Welterweights)		Motorcycle Race
FAM	Rin Tin Tin K-9	New Lassie	Evening Shade	Evening Shade	Waltons	
FX	Breakfast Time Anytime				Jane Wallace	Home & Away
LIF	Supermarket	Shop 'til Drop	Designing Women	Designing Women	Unsolved Mysteries	
MSG	Off the air		Pregame (7:05)	NHL Hockey: Lightning at Rangers		
MTV	Most Wanted (5:30)		Brothers Grunt	Yo!	Prime Time	
NIK	Hey Dude	Rugrats	Doug	Looney Tunes	Dream/Jeannie	Bewitched
TBS	G. Pains (6:05)	Andy (6:35)	Boss? (7:05)	Boss? (7:35)	Native Americans (8:05)	
TNN	Club Dance		American Skyline	Country News	Full Access: On Tour with Kathy Mattea	
TNT	Bugs Bunny		Kung Fu		**Movie:** *The Thousand Plane Raid*	
USA	Tattooed Fighters	Cartoon Express	Wings	Wings	Murder, She Wrote	
			PREMIUM CHANNELS			
AMC	**Movie** (4:30)	Silver Screen	**Movie:** *The Secret Ways*			
BRV	**Movie:** *The Rain People*				**Movie:** *This Property Is Condemned*	
DIS	Charlie & Snoopy	Halloween...	**Movie:** *Here Come the Littles*			Jamboree
ENC	**Movie:** *Slither* (5:15)		**Movie:** *Brighton Beach Memoirs*			
HBO	**Movie** (4:30)	**Movie:** *That Night*			**Movie:** *A Bronx Tale*	
MAX	**Movie:** *Bopha!*				**Movie:** *The Firm*	
NSP	NSP Tonite	NSP Tonite	NSP Tonite	Halls of Fame	World Sports	Press Conference
SC	Body Moves	Horse Racing	Tennis: Corel Champions Tournament			
SHO	**Movie:** *Time Bandits* (5:30)			Piggle-Wiggle	**Movie:** *The Joy Luck Club*	
TMC	**Movie** (4:45)	**Movie:** *The Russia House* (6:55)				

	9:00	9:30	10:00	10:30	11:00	11:30
2	**Movie:** *Beyond Betrayal*				News	David (11:35)
3	**Movie:** *Beyond Betrayal*				News	David (11:35)
4	Frasier	Frasier	Dateline NBC		News	Jay Leno (11:35)
5	**Movie** (Cont.)		News		Cops	M*A*S*H
7	Home Improve.	Grace Under Fire	NYPD Blue		News	Nightline (11:35)
8	Home Improve.	Grace Under Fire	NYPD Blue		News	Nightline (11:35)
9	**Movie** (Cont.)		News		Newz	Premier Story
11	**Movie** (Cont.)		News		Cheers	Coach
13	Amer. Experience				Charlie Rose	
20	Heat of the Night		News	Highway Patrol	Top Cops	Love Connection
21	Islands/Pacific	Islands/Pacific (9:45)		Sarah Chang	...Being Served?	ITN World News
25	Korean News and Culture		Student Press	Poltel News	Out of Ireland	Media Watch
30	Frasier	Frasier	Dateline NBC		News	Jay Leno (11:35)
31	**Movie** (Cont.)	Before Stonewall: Pride & Protest		News City	Bloomberg News	Korean News
41	Agujetas de color de rosa		Primer impacto: Edición nocturna		Noticias	Not'o (11:35)
47	La cosa		Ocurrió asi de noche		Noticiero	Comercial
49	Amer. Experience				In the Life	
50	Between Two Cultures		This Old House	Hometime	N.J. News	...Being Served?
55	**Movie** (Cont.)		News	Star Trek: The Next Generation		**Movie**
61	**Movie** (Cont.)		News	Murphy Brown	Coach	Star Trek...
CABLE-TV CHANNELS						
A&E	**Movie:** *Inspector Alleyn: Scales of Justice*				Law & Order	
BET	Video Soul				Roc	Jazz Central
CNN	Larry King Live		News		Sports	Moneyline
DSC	Invention	Next Step	Wild India		Terra X	Treasure Hunters
ESN	Motorcycle Race (Cont.)	Drag Racing: IHRA Nitrous Nationals		Drag Racing: NHRA Sears Craftsman		SportsCenter
FAM	Rescue 911		700 Club		Father Dowling Mysteries	
FX	Dynasty		In Living Color	In Living Color	Sound FX	
LIF	**Movie:** *Unspeakable Acts*				Unsolved Mysteries	
MSG	NHL Hockey (Cont.)			Baseball	Sportsdesk: Cat Chat (11:15)	Sportsdesk (11:45)
MTV	Prime (Cont.)		Dead at 21	The State	Beavis/Butt-head	Beavis/Butt-head
NIK	I Love Lucy	Bob Newhart	Mary Tyler Moore	Mary Tyler Moore	Dick Van Dyke	Get Smart
TBS	Native Americans (Cont.)		Native Americans (10:05)			
TNN	Music City Tonight			Club Dance		Country News
TNT	**Movie** (Cont.)		**Movie:** *Flight from Ashiya*			
USA	Boxing: Holland-Summit (junior middleweights)				Wings	Wings
PREMIUM CHANNELS						
AMC	**Movie:** *Kiss of Death*				**Movie:** *The Secret Ways*	
BRV	**Movie** (Cont.)		Swan Lake			
DIS	**Movie:** *Amelia Earhart*					**Movie**
ENC	**Movie:** *Travels with My Aunt*				**Movie:** *The Entertainer*	
HBO	**Movie** (Cont.)		**Movie:** *The Positively True Adventures of the Alleged Texas Cheerleader-Murdering Mom*			**Movie** (11:45)
MAX	**Movie** (Cont.)			**Movie:** *Play Nice*		
NSP	NSP Talk				College Football Press Conferences	
SC	Tennis (Cont.)	Auto Racing: Hooters Formula II Cup		Lou Holtz	Horse Racing	Harness Racing
SHO	**Movie** (Cont.)			**Movie:** *Watch It*		
TMC	**Movie:** *The Ambulance*			**Movie:** *Hellraiser III: Hell on Earth* (10:40)		

(55) **OPRAH WINFREY (CC)** *1:00* 60072
Scheduled topic: middle-class drug abuse.
(61) **ROSEANNE (CC)—Comedy** 454512
Dan returns home to rampant rumors about his behavior, while Roseanne helps a dazed Jackie move. Fisher: Matt Roth. Crystal: Natalie West. Chuck: James Pickens Jr.
(A&E) **ROCKFORD FILES (CC)** *1:00* 425492
(AMC) **MOVIE—Drama** (BW) *2:00* ★★ 982530
"The Secret Ways." Richard Widmark.
(BET) **WHAT'S HAPPENING NOW!!** 431614
(CNB) **MUTUAL FUND INVESTOR** 94409
(CNN) **MONEYLINE** 996430
(DIS) **MOVIE—Cartoon** *1:20* ★★ 6980074
"Here Come the Littles."
(DSC) **BEYOND 2000—Magazine** 103633
Segments on an aircraft sprinkler system; using earthworms to reduce cholesterol.
(ENC) **MOVIE—Comedy-Drama** *1:55* ★★
"Brighton Beach Memoirs." 6248237
(FAM) **EVENING SHADE (CC)—Comedy** 525966
(LIF) **DESIGNING WOMEN—Comedy** 521140
(MSG) **SPORTSDESK** 9143492
(MTV) **BROTHERS GRUNT—Cartoon** 523508
(NIK) **DOUG—Cartoon** 101275
Doug discovers that the candy being sold by his scout troop isn't so dandy.
(NSP) **NEWSPORT TONITE** 3752782
(SC) **TENNIS** *2:30* 775121
Semifinal play in the Corel Champions, taped Oct. 8 in Hilton Head, S.C.
(TNN) **AMERICAN SKYLINE—Magazine** 246508
(TNT) **KUNG FU—Drama** *1:00* 331140
(USA) **WINGS (CC)—Comedy** 998898
(VH1) **FT—FASHION TELEVISION** 254594
Segments on Naomi Campbell; the Chanel collection; and Parisian designers.

7:05 (MSG) **RANGERS PREGAME** 19133940
(TBS) **WHO'S THE BOSS? (CC)** 9598985

7:30 (2) **ENTERTAINMENT TONIGHT (CC)** 614
(3) **AMERICAN JOURNAL—Newsmagazine** 140
(4) **INSIDE EDITION (CC)** 782
(5) **SIMPSONS (CC)—Cartoon** 9184
Adam West and Linda Ronstadt have cameos as Homer and Barney become competitors in the snow-plowing business.
(7) (8) **WHEEL OF FORTUNE (CC)** 5072/3614
(9) **MARRIED . . . WITH CHILDREN (CC)** 7072
Al achieves dubious fame for his furtive attempt to return a library book he checked out in 1957. Miss De Groot: Lu Leonard.
(11) **FAMILY MATTERS (CC)—Comedy** 2140
Laura (Kellie Shanygne Williams) is humiliated when her father and Eddie pity her for not having a date for an upcoming dance. Penny: Ebonie Smith. Tyrone: Keith Williams.

NATIVE AMERICANS PRESENT

THE NATIVE AMERICANS

A THREE-PART
WORLD PREMIERE EVENT
TONIGHT
8:05 PM

TBS

A TBS ORIGINALS PRODUCTION

ORIGINAL SOUNDTRACK
BY ROBBIE ROBERTSON &
THE RED ROAD ENSEMBLE AVAILABLE ON
Capitol
THE NATIVE AMERICANS
BOOK AND VIDEO ALSO AVAILABLE

21 HEALTH CHRONICLES 59459
25 ONE WORLD, ONE VOICE 77879
30 HARD COPY (CC)—Newsmagazine 84256
31 NEWS FROM ITALY—In Italian 71782
50 NEW JERSEY LIVE! 999188
61 MURPHY BROWN (CC)—Comedy 797782
Frank (Joe Regalbuto) finally comes up the big winner at the Humboldt Awards, but his post-victory attitude really takes the prize.
BET SANFORD—Comedy 153324
CNB MONEY TONIGHT—Magazine 44527
CNN CROSSFIRE—Kinsley/Sununu 618140
DSC NEXT STEP—Science 818053
Segments on computerized moviemaking; lap-top computers for cops; computers used in theme parks; Dolby sound. Richard Hart hosts.
ESN SUPERBOUTS *1:00* 912850
Alexis Arguello vs. Aaron Pryor in a junior-welterweight bout from the early 1980s.
FAM EVENING SHADE (CC)—Comedy 270904
LIF DESIGNING WOMEN—Comedy 243850
MSG NHL HOCKEY *3:00* 925782
Tampa Bay at New York Rangers. (Live)
MTV YO! 278546
NIK LOONEY TUNES—Cartoon 816695
NSP HALLS OF FAME—Profile 1365614
SHO MRS. PIGGLE-WIGGLE (CC) 627898
Self-serving Melissa Bean (Jewelie Hull) is in

close up

MOVIE (CC)
8 PM **5** **61**

ROSEANNE: AN UNAUTHORIZED BIOGRAPHY

FOX

David Graf, Denny Dillon

Fox scoops NBC by getting its take on the life of Roseanne Barr Pentland Arnold to TV first. She's played by Denny Dillon (the caustic secretary Toby Pedalbee on *Dream On*) in this 1994 TV-movie, which is an often sympathetic and sometimes unflattering portrait of the controversial comedienne. Recounted are her troubled adolescence in Salt Lake City, her stormy marriages and her hard-fought battle for fame. Tom Arnold: David Graf. Bill Pentland: John Walcutt. Helen Barr: Judith Scarpone. Jerry Barr: John Karlen. Geraldine: Joycelyn O'Brien. Young Roseanne: Dawn Zeek. Stephanie: Sara Melson. Jessica: Danielle Harris. Butch: Matt Landers. (2:00)

AL PACINO
MICHELLE PFEIFFER

Tony loved the American Dream...
With a vengeance.
SCARFACE
8PM TONIGHT
Viewer Discretion Advised
WPIX

FOX'S TUESDAY NIGHT MOVIE

Behind the headlines...
Behind the laughter...

there's an
unforgettable story
you've never
heard before.

Roseanne:

AN UNAUTHORIZED BIOGRAPHY

FOX

SPECIAL! 8:00PM

5 WNYW

desperate need of the "selfishness cure," but Mrs. Piggle-Wiggle is off on a cruise.
(TNN) **COUNTRY NEWS—Magazine** 991546
Merle Haggard is featured.
(USA) **WINGS (CC)—Comedy** 610508
(VH1) **TODAY'S TOP 5** 795324
7:35 (TBS) **WHO'S THE BOSS? (CC)** 6372782
8 PM (2) (3) **RESCUE 911 (CC)** *1:00* 7492/4546
A dog that fell into an icy river in Montana; a woman in Louisiana who couldn't locate her young daughters; a man who attempted to save a woman after she was rear-ended at a railroad crossing and landed on the tracks as a train approached.
(4) (30) **WINGS (CC)** 3966/55256
Brian, who's finally gotten over Alex, returns to the dating game, but finds no immediate spark with a woman who otherwise seems perfect for him. Joan: Dedee Pfeiffer. Casey: Amy Yasbeck. Brian: Steven Weber.
(5) (61) **MOVIE (CC)—Drama** *2:00* 15508/313879
"Roseanne: An Unauthorized Biography." For details, see the Close-up on p. 139.
(7) (8) **FULL HOUSE (CC)** 2492/3362
Danny (Bob Saget) is stricken with laryngitis and becomes even more speechless when he discovers Stephanie's lied to him and gone to an unsupervised party. Meanwhile, Barry Williams ("The Brady Bunch") records a hit record with Jesse's former band.
(9) **MOVIE—Adventure** *2:00* ★★ 59966
"Hurricane Smith." (Australian; 1992) A Texas tough guy (Carl Weathers) hunts for his sister in the Australian underworld. Jurgen Prochnow. Julie: Cassandra Delaney.
(11) **MOVIE—Crime Drama** *2:00* ★★ 77362
"Scarface." (1983) Brian DePalma performed plastic surgery on the gangland classic by upping the violence quotient, simplifying the dialogue and casting Al Pacino as a Cuban cocaine trafficker in Miami. Steven Bauer, Michelle Pfeiffer.
[Ch. 11 is advising viewer discretion. Concludes tomorrow at this time.]
(13) (49) **NOVA (CC)** *1:00* 71558/97140
An investigation into "The Great Wildlife Heist"—the illicit multimillion-dollar trade in parrots. Hidden cameras follow the smugglers at work in Mexico, Australia and Florida. Included: details of a 1991 sting operation by the U.S. Fish and Wildlife Service.
[Also airs Thurs./Early Fri. 12 mid. Ch. 13 and Fri. 12 noon Ch. 49.]
(21) **TAGGART—Crime Drama** *1:00* 55782
(25) **HERITAGE—Documentary** 48879
(31) **MOVIE (CC)—Documentary** *1:30* ★★★ 289091
"Before Stonewall." (1985) Historian Martin Duberman and activist Barbara Gittings discuss prejudice toward gays and lesbians.
(41) **BUSCANDO EL PARAISO** *1:00* 71188
(47) **SENORA TENTACION—Novela** *1:00* 35362
(50) **HEALTH CHRONICLES** 253898
(55) **MOVIE—Drama** *2:00* ★★★★ 57508
"Platoon." (1986) Oliver Stone's Oscar-winning Vietnam diary of a green GI (Charlie Sheen) and his good guy/bad guy sergeants (Willem Dafoe, Tom Berenger).
(A&E) **BIOGRAPHY** *1:00* 434140
Profiles of two major players during the Prohibition: gangster Al Capone and crime-fighter Eliot Ness. Host: Peter Graves.
(BET) **ROC—Comedy** 440362
(CNB) **CAL THOMAS—Interview** 15527
(CNN) **NEWS (CC)—Soles/Battista** *1:00*
(DSC) **TERRA X—Documentary** 189053
Conclusion. Scientists search for an aquatic dinosaur-like animal.
(FAM) **WALTONS—Drama** *1:00* 892275
(FX) **UNDER SCRUTINY WITH JANE WALLACE** 4059817
(HBO) **MOVIE (CC)—Drama** *2:05* ★★★ 4146527
"A Bronx Tale." R; for movie details, see the Close-up on p. 72.
(LIF) **UNSOLVED MYSTERIES** *1:00* 865121
(MAX) **MOVIE (CC)—Drama** *2:30* ★★★ 615695
"The Firm." Tom Cruise, Jeanne Tripplehorn.

close up

AMERICAN EXPERIENCE (CC)
9 PM (13) (49)

TV Guide Archives

FDR, PART 1

Return: The seventh season opens with a two-part biography of Franklin Delano Roosevelt (1882-1945), America's only four-term President. Part 1 explores FDR's privileged background, his marriage to distant cousin Eleanor and what biographer Geoffrey Ward calls "the blackest moment of his life"—being diagnosed with polio at age 39. Using interviews and archival footage, the documentary shows how FDR overcame the handicap and revived a political career that culminated in his run for the Presidency—promising, in his 1932 Democratic Convention address, "a new deal for the American people." Narrated by David McCullough. (2:00)

Tuesday

8PM
8:30PM

NHL Hockey: Tonight's games will be canceled if the labor dispute remains unresolved.

(MTV) **PRIME TIME** *2:00* 894633
(NIK) **I DREAM OF JEANNIE—Comedy** 187695
(NSP) **WORLD SPORT SPECIAL** 3761430
(SHO) **MOVIE (CC)—Drama** *2:20* ★★★
"The Joy Luck Club." 7833102
(TNN) **FULL ACCESS: ON TOUR WITH KATHY MATTEA—Documentary** *1:00* 324850
On stage and behind the scenes with the country star.
(TNT) **MOVIE—Adventure** *2:00* ★★ 351904
"The Thousand Plane Raid." (1969) Standard World War II action tale. Christopher George, Laraine Stephens. Palmer: J.D. Cannon. Howard: Gary Marshall.
(USA) **MURDER, SHE WROTE (CC)—Mystery** *1:00* 180530
(VH1) **JAM** *1:30* 283324

8:05 (TBS) **NATIVE AMERICANS (CC)** *2:00* 6479072
Tribal history in the Far West and Southwest is documented. Included: the connection between religion and economics.
[Concludes Thurs. at this time.]

8:30 (4) (30) **MAD ABOUT YOU (CC)** 5701/67091
From 1993: What's a couple to do if they're

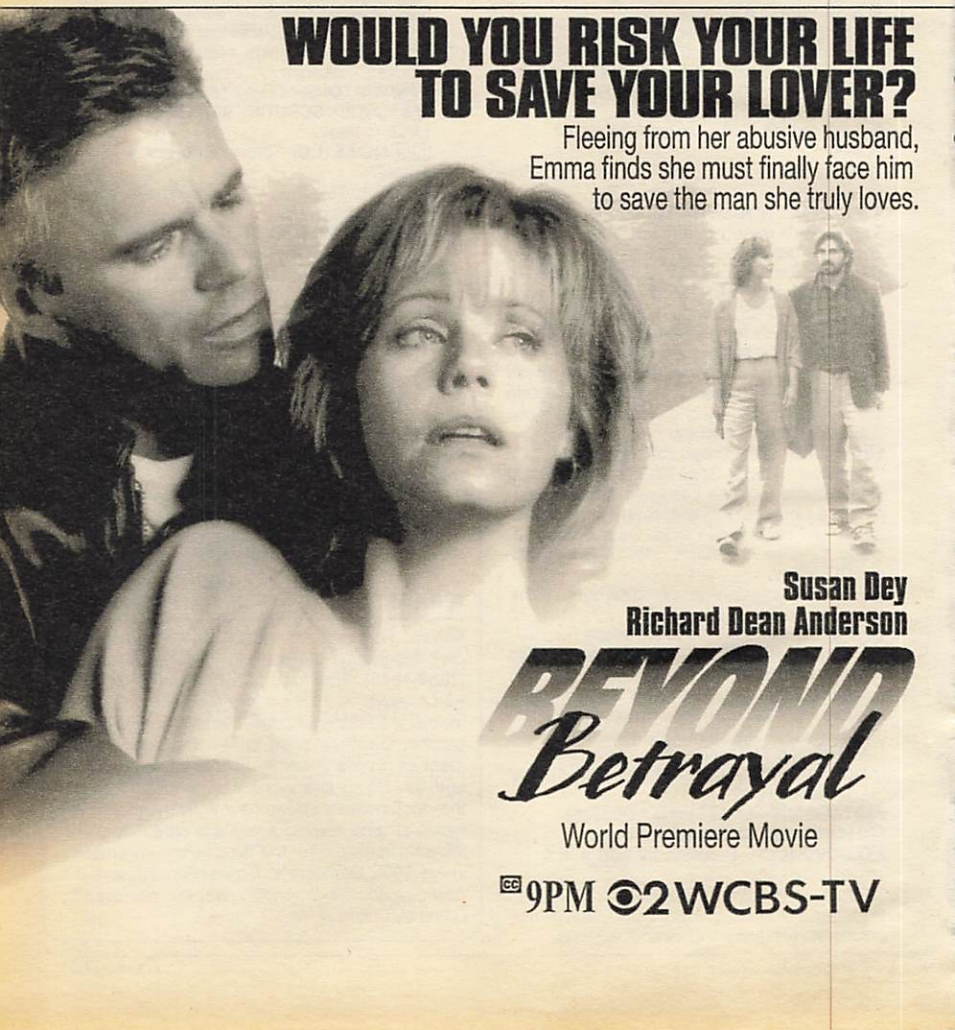

Are You Really Breathing?

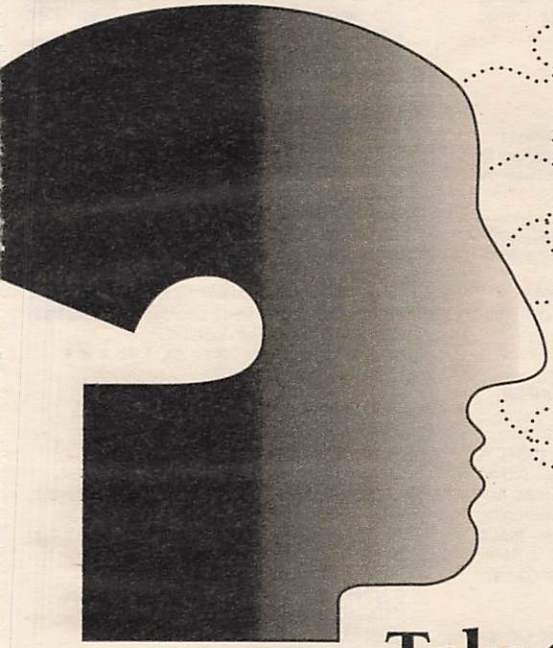

- ❑ Do you need 3 or more pillows under your head to sleep?
- ❑ Do you get painful headaches around your eyes and nose?
- ❑ Gently squeeze the bridge of your nose. Is it painful?
- ❑ Do you have a stuffy nose more than 3 times a year?
- ❑ Close your mouth. Can you breathe comfortably through both sides of your nose?

Take the T.E.S.T.™

The Tavist Exam for Sinus Treatment is brought to you by the American Lung Association as part of an educational partnership.

If you answered "yes" to any of these questions, you may have a sinus condition and could be one of 72 million Americans who suffer from nasal and sinus congestion, sinusitis, and allergies.

If left untreated, a sinus condition can lead to serious infection and health problems.

To breathe easier, see a physician and call for valuable, free information from the American Lung Association and the makers of Tavist. **1-800-828-4783.**

Look for a 75¢ coupon for Tavist in Sunday newspapers on October 23, 1994

trapped in the bathroom on Valentine's Day? Paul and Jamie know—now. Included: mutual facials, and antacids as food. Jamie: Helen Hunt. Paul: Paul Reiser. Lisa: Anne Ramsay. Fran: Leila Kenzle.
[Another episode airs Thursday.]
(7) (8) **ME AND THE BOYS (CC)** 1527/9169
Steve's parental troubles include the forgery of his signature by William (Wayne Collins) and a broken curfew by Artis (Chaz Lamar Shepherd). Mary: Madge Sinclair.
(25) **ASIAN AMERICA** 50614
(50) **NAMES FROM HOME** 265633
(BET) **COMICVIEW** 436169
(CNB) **EQUAL TIME—Discussion** 27362
(DIS) **SEBASTIAN'S JAMBOREE (CC)** 885411
Samuel E. Wright (the voice of Sebastian in "The Little Mermaid") performs at Walt Disney World's Typhoon Lagoon.
(DSC) **TREASURE HUNTERS** 108188
The upsurge in gold prospecting in Brazil within the last decade. Included: the rise of a gold-mining town in a former rain forest.
(ESN) **MOTORCYCLE RACING** *1:00* 920530
World Grand Prix Motorcycle Series competition, taped Sept. 25 in Argentina.
(FX) **HOME & AWAY—Drama** 4038324
(NIK) **BEWITCHED—Comedy** (BW) 199430
(NSP) **COLLEGE FOOTBALL PRESS CONFERENCE** 3757237

9PM (2) (3) **MOVIE (CC)—Drama** *2:00* 7879/7633
"Beyond Betrayal." (Made for TV; 1994) A battered woman (Susan Dey) goes into hiding from her abusive husband (Richard Dean Anderson), a sociopathic cop. While searching for his wife, he commits a murder that's blamed on his wife's new lover (Dennis Boutsikaris). Filmed on location in Vancouver, B.C., by director Carl Schenkel.

Additional Cast

Iris McKay ..... Annie Corley
Joe Maloney ..... James Tolkan
Lynn McKay ..... Brigitta Dau
Ray Pasquerello ..... Michael O'Neill
DA ..... Tamsin Kelsey

(4) (30) **FRASIER (CC)** 5169/81409
Wondering if parenthood might be his bag, Niles (David Hyde Pirece) simulates the experience by lugging around a sack of flour. Meanwhile, Frasier mistakenly writes a darkly humorous birthday greeting on a get-well card for a radio-station employee undergoing a kidney transplant. Arleen: Charylayne Woodard.
[Another episode follows.]
(7) (8) **HOME IMPROVEMENT (CC)** 98797/10919
His teacher says Mark (Taran Noah Smith) has been inattentive in school, and he's incommunicado about why. Who's better suited to get through to him—Tim or Jill? Try Wilson (Earl Hindman). Mark: Taran Noah Smith.
(13) (49) **AMERICAN EXPERIENCE (CC)—Documentary** *2:00* 21035/21017
Return: Profiling former President Franklin D. Roosevelt. See the Close-up on p. 141.
[Concludes tomorrow at this time.]
(20) **IN THE HEAT OF THE NIGHT (CC)—Crime Drama** *1:00* 17508
A judge's run for Congress is threatened by his alcoholic wife, who knows a secret and wants a divorce. Judge Gray: Ken Kercheval. Rosalynn: Sherilyn Wolter.
(21) **ISLANDS OF THE PACIFIC** *:45* 8259633
(25) **KOREAN NEWS AND CULTURE** *1:00* 93966
(41) **AGUJETAS DE COLOR DE ROSA—Novela** *1:00* 51324
(47) **LA COSA—Comedia** *1:00* 22898
(50) **BETWEEN TWO CULTURES: JAPAN IN AMERICA—Documentary** *1:00* 342256
(A&E) **MOVIE—Crime Drama** *2:00* 444527
"Inspector Alleyn: Scales of Justice." (Made for British TV; 1993) A World War I veteran (Frederick Treves) who was planning to publish his friend's secret memoirs is murdered. Alleyn: Patrick Malahide. Lady Lacklander: Elizabeth Spriggs. Gerald: Tom Wilkinson.
(AMC) **MOVIE—Crime Drama** (BW) *1:45* ★★★
"Kiss of Death." 5971072
(BET) **VIDEO SOUL—Music** *2:00* 776324
(CNB) **RIVERA LIVE—Discussion** *1:00* 60614
(CNN) **LARRY KING LIVE (CC)** *1:00* 380558
Scheduled: Lauren Bacall. (Live)
(DIS) **MOVIE—Biography** *2:30* ★★★ 875695
"Amelia Earhart." Susan Clark, John Forsythe.
(DSC) **INVENTION (CC)—Documentary** 719343
An alarm clock that "runs away" before it can be shut off; and inner-ear implants for the hearing-impaired. Also: funny hats.
(ENC) **MOVIE—Comedy** *1:55* ★★★ 4347879
"Travels with My Aunt." Maggie Smith.
(FAM) **RESCUE 911 (CC)** *1:00* 872411
(FX) **DYNASTY—Drama** *1:00* 8299275
(LIF) **MOVIE—Drama** *2:00* ★★★ 875508
"Unspeakable Acts." (1990) Fact-based, heart-wrenching TV-movie about the sexual abuse of preschoolers. Jill Clayburgh, Brad Davis. Neil: Gary Frank. Jackie: Season Hubley.
(NIK) **I LOVE LUCY—Comedy** (BW) 717985
(NSP) **NEWSPORT TALK** *2:00* 4110256
(TMC) **MOVIE—Thriller** *1:35* ★★ 3592850
"The Ambulance." Eric Roberts, Janine Turner.
(TNN) **MUSIC CITY TONIGHT** *1:30* 628188
(USA) **BOXING (CC)** *2:00* 435607
Scheduled: Eric Holland (16-15-3, 2 KOs) battles Curtis Summit (24-7-2, 13 KOs) in a 10-round junior-middleweight bout in Philadelphia. (Live)

9:30 (4) (30) **FRASIER (CC)** 59904/79459
From last season: Frasier and Niles take it upon themselves to spy on Daphne (Jane Leeves) after she accepts a date with an ex-

THE HILARIOUS
NEW BOOK BY

TIM ALLEN

DON'T STAND TOO CLOSE TO A NAKED MAN

At bookstores from
HYPERION

PHOTO: ©DEBORAH FEINGOLD

con (Tony Abatemarco). Rocco: Robert Miano. Frank: Ron Dean.
7 8 GRACE UNDER FIRE (CC) 86072/84614
Grace (Brett Butler) casually dates a minor-league ballplayer, while Faith formally demands a major commitment from Russell (Dave Thomas), who balks.
31 BEFORE STONEWALL: VOICES OF PRIDE AND PROTEST—Documentary *1:00* 550072
DSC NEXT STEP—Science 586625
Technology that enables older people to have children; the Miami Coast Guard.
ESN DRAG RACING *1:00* 220275
The IHRA Sanp-On Tools Nitrous Nationals, taped Sept. 25 in Budds Creek, Md.
NIK BOB NEWHART—Comedy 386607
SC AUTO RACING *1:00* 172850
Hooters Formula (II) Cup action, taped Sept. 4 in Myrtle Beach, S.C.
VH1 VIDEOS 953546
9:45 21 ISLANDS OF THE PACIFIC *:45* 10060492
10PM 4 30 DATELINE NBC (CC) *1:00* 5411/56459
5 9 11 NEWS *1:00*
7 8 NYPD BLUE (CC) *1:00* 12411/10053
The second-season opener. For details, see the Close-up on this page.
[ABC is advising viewer discretion.]

close up

NYPD BLUE (CC)
10 PM 7 8

TRIALS AND TRIBULATIONS

ABC
David Caruso

The series' second-season opener sets the stage for the exit of David Caruso as Det. Kelly, whose testimony in Licalsi's mob-related murder trial raises questions about his suppressing evidence. Meanwhile, Sipowicz (Emmy winner Dennis Franz), who's now committed to AA, again reaches out to Sylvia Costas (Sharon Lawrence), and also seeks to help a battered wife. Elsewhere on the beat, surveillance of a drug dealer's apartment leads to a disturbing discovery. Licalsi: Amy Brenneman. Robin: Debrah Farentino. Sinclair: Daniel Benzali. Breen: Peter Boyle. (1:00)

20 55 61 NEWS
25 STUDENT PRESS 75121
41 PRIMER IMPACTO: EDICION NOCTURNA—Magazine *1:00* 54411
47 OCURRIO ASI DE NOCHE *1:00* 25985
50 THIS OLD HOUSE (CC) 222053
CNB TOM SNYDER *1:00* 63701
Scheduled: Fred Rogers.
CNN NEWS—Soles/Battista *1:00*
DSC WILD INDIA—Documentary *1:00* 439695
The Moghul Emperors, who introduced a hunting culture to India. Also: the Maharajahs.
FAM 700 CLUB—Religion *1:00* 882898
FX IN LIVING COLOR—Comedy 9146850
HBO MOVIE (CC)—Comedy *1:40* 5427986
"The Positively True Adventures of the Texas Cheerleader-Murdering Mom."
MTV DEAD AT 21—Adventure 525091
Maria's con-artist father (Tom Bower) tracks her and Ed down, finding the price on their heads hard to resist. Maria: Lisa Dean Ryan.
NIK MARY TYLER MOORE (CC) 321237
TNT MOVIE—Drama *2:15* ★★ 7820782
"Flight from Ashiya." (1964) Richard Widmark, Yul Brynner and George Chakiris, on a special mission for the Air Rescue Service, recall their past lives. Shirley Knight.
VH1 BUSTER'S HAPPY HOUR *1:00* 323256
10:05 TBS NATIVE AMERICANS (CC) *2:00* 8792072
Tribal history in the Far West and Southwest is documented. Included: the connection between religion and economics. (Repeat)
[Concludes Thurs. at this time.]
10:30 20 HIGHWAY PATROL 22091
California Highway Patrol officers pursue off-road drag racers in Corona.
21 SARAH CHANG: THE YOUNG VIRTUOSO 57701
25 POLTEL POLISH NEWS—In Polish 91169
31 NEWS CITY 46633
50 HOMETIME—Home Repair 231701
55 STAR TREK: THE NEXT GENERATION (CC)—Science Fiction *1:00* 71121
Conclusion. The Enterprise crew encounters parasitic time travelers and a suspicious Samuel Clemens (Jerry Hardin) during the search for Data in 19th-century San Francisco. Guinan: Whoopi Goldberg.
61 MURPHY BROWN (CC)—Comedy 202324
Peter (Scott Bakula) returns and makes a date with Murphy for a romantic rendezvous. Murphy: Candice Bergen. Miles: Grant Shaud.
ESN DRAG RACING *1:00* 635343
The NHRA Sears Craftsman Nationals, taped Oct. 2 in Topeka, Kan.
FX IN LIVING COLOR—Comedy 9162898
MAX MOVIE—Crime Drama *1:30* 464782
"Play Nice." Ed O'Ross, Robey.
MSG TALKING BASEBALL—Ed Randall 91121
MTV THE STATE—Comedy 501411
NIK MARY TYLER MOORE (CC) 330985

THE WAIT IS OVER.

SEASON PREMIERE

NYPD BLUE

Television's Finest.

WINNER!
More Emmy Awards than any other show.

Get the inside story on NYPD Blue! Call **ABC On-Line** 1-800-462-4400

10:00 abc WABC-TV 7 8

Due to adult language VIEWER DISCRETION IS ADVISED

(SC) LOU HOLTZ: FOOTBALL 679072
(SHO) MOVIE (CC)—Comedy *1:45* ★★ 5508256
"Watch It." Peter Gallagher, Suzy Amis.
(TNN) CLUB DANCE *1:00* 559891
10:40 (TMC) MOVIE (CC)—Thriller *1:35* ★★ 17692625
"Hellraiser III: Hell on Earth." Terry Farrell.
11PM 2 3 4 7 8 30 NEWS *:35*
5 COPS (CC) 88966
Phoenix officer Christopher Kawa arrests a burglary suspect, and guards the scene of a plane crash.
9 NEWZ—Comedy 39614
11 CHEERS (CC)—Comedy 24782
Sam and Rebecca check into a hotel for a weekend of babymaking, but their fertile imaginations give them both pregnant pause. Little Sam: Ric Coy. Ken: Gerry Gibson.
13 CHARLIE ROSE—Discussion *1:00* 26850
20 TOP COPS 88508
A Toronto cop relates "a case that had everything from a bizarre ex-con to a rebel army on the other side of the world."
21 ARE YOU BEING SERVED? 46546
25 OUT OF IRELAND 73614
31 BLOOMBERG NEWS 95850
41 NOTICIAS *:35*
47 NOTICIERO TELEMUNDO 86508
49 IN THE LIFE—Magazine *1:00* 24492
50 NEW JERSEY NEWS 620546
61 COACH (CC)—Comedy 686237
A long-distance relationship keeps coming up short for Hayden, who wants Christine (Shelley Fabares) to close the gap. Seth: Timothy Williams. Martha: Beth Grant.
(A&E) LAW & ORDER—Drama *1:00* 683614
(AMC) MOVIE—Drama (BW) *2:00* ★★ 745169
"The Secret Ways." Richard Widmark.
(BET) ROC—Comedy 650409
(CNN) SPORTS—Charles/Hickman 330850
(DSC) TERRA X—Documentary 721188
Conclusion. Scientists search for an aquatic dinosaur-like animal.
(ENC) MOVIE—Drama (BW) *1:50* ★★★★
"The Entertainer." 2672324
(FAM) FATHER DOWLING MYSTERIES (CC) *1:00* 870188
(FX) SOUND FX—Music Videos *1:00* 6717053
(LIF) UNSOLVED MYSTERIES *1:00* 876362
(MSG) SPORTSDESK 6668463
(MTV) BEAVIS AND BUTT-HEAD 158343
(NIK) DICK VAN DYKE—Comedy (BW) 712430
(NSP) COLLEGE FOOTBALL PRESS CONFERENCES *1:00* 8263463
(SC) HORSE RACING FROM BELMONT 913575
(USA) WINGS (CC)—Comedy 365546
11:15 (MSG) CAT CHAT—Emile Francis 3618148
11:30 5 M*A*S*H (CC) 58850
The 4077th is overrun with casualties from an unexpected enemy offensive.
9 PREMIER STORY 86968
11 COACH (CC)—Comedy 27904
Conclusion. Hayden (Craig T. Nelson) is so opposed to Kelly and Stuart's marriage that he refuses to attend the wedding. Beth Fox: Lenore Kasdorf.
20 LOVE CONNECTION 58492
21 ITN WORLD NEWS 65879
25 MEDIA WATCH 16527
31 KOREAN NEWS 30121
47 PROGRAMACION COMERCIAL *1:00*
50 ARE YOU BEING SERVED? 858527
55 MOVIE—Comedy *2:00* ★★★ 53966
"National Lampoon's Animal House." (1978) Uninhibited slapstick farce centering on college-fraternity high jinks in the early '60s. John Belushi, Tim Matheson. Dean: John Vernon. Marion: Verna Bloom.
61 STAR TREK: THE NEXT GENERATION (CC)—Science Fiction *1:00* 171275
Picard and Dr. Crusher discover their true feelings toward each other via a telepathic link when they become imprisoned together during a diplomatic mission. Mauric: Robin Gammell.
(BET) JAZZ CENTRAL *2:00* 399459
(CNN) MONEYLINE 591169
(DIS) MOVIE—Comedy (BW) *1:35* ★★★
"The Lemon Drop Kid." 8016817
(DSC) TREASURE HUNTERS 964091
The upsurge in gold prospecting in Brazil within the last decade.
(ESN) SPORTSCENTER *1:00* 733324
(MTV) BEAVIS AND BUTT-HEAD 128237
(NIK) GET SMART—Comedy 962633
(SC) MEADOWLANDS HARNESS RACING 806071
(TNN) COUNTRY NEWS—Magazine 850985
Merle Haggard is featured.
(USA) WINGS (CC)—Comedy 586237
11:35 2 3 DAVID LETTERMAN (CC) *1:00* 7563701/7567527
Scheduled: Bruce Willis ("Pulp Fiction"); director Garry Marshall ("Exit to Eden").
4 30 JAY LENO (CC) *1:00* 7565169/4062966
Scheduled: Arnold Palmer, singer Anita Baker. Bandleader Branford Marsalis.
7 8 NIGHTLINE (CC) 8628512/8136102
41 NOTICIERO UNIVISION 7862237
11:45 (HBO) MOVIE—Thriller *1:35* 38980527
"A House in the Hills." Helen Slater.
(MSG) SPORTSDESK 77928461

EARLY WEDNESDAY

Mid. 5 RESCUE 911 (CC) 71893
9 TOP COPS 15251
11 MURPHY BROWN (CC)—Comedy 40947
13 AUSTIN CITY LIMITS—Music *1:00* 84454
20 HOME SHOPPING NETWORK *7:00*
21 YES, MINISTER—Comedy 46763
31 CHINESE PROGRAMMING *1:00* 867837
(A&E) BIOGRAPHY *1:00* 137015

(CNN) NEWS—Brian Christie
(DSC) INVENTION (CC)—Documentary 775299
(FAM) BLACK STALLION (CC)—Drama 948183
(FX) BATMAN—Adventure 2506928
(LIF) UNSOLVED MYSTERIES 951657
(MAX) MOVIE—Adventure *1:30* 880676
"Fit to Kill." Dona Speir, Roberta Vasquez.
(MSG) NHL HOCKEY *2:00* 366198
Tampa Bay Lightning at New York Rangers, taped Tuesday.
(MTV) ALTERNATIVE NATION *1:00* 663096
(NIK) DRAGNET—Crime Drama 766541
(NSP) NEWSPORT TALK *2:00* 2179454
(SC) VOLLEYBALL *1:30* 774102
Coverage of WPVA beach competition, taped Oct. 1 in Las Vegas.
(TNN) FULL ACCESS: ON TOUR WITH KATHY MATTEA—Documentary *1:00* 285812
(USA) QUANTUM LEAP (CC) *1:00* 207706

12:05 **7** MOVIE—Drama *1:55* ★★ 70381096
"After Darkness." (Swiss-British; 1985) Disturbances follow when an anthropologist (John Hurt) has his brother (Julian Sands) released from a Geneva asylum. Pascale: Victoria Abril. Elisabeth: Pamela Salem.
(8) NORTHERN EXPOSURE (CC) —Comedy-Drama *1:00* 5819015
41 PELICULA (BW) *2:00* 7992763
"Me gustan todas." (Mexicana; 1954) Resortes en el papel de un policía de patrulla.
(TBS) MOVIE—Drama *3:00* ★★ 23994589
"The Pirate." (1978) TV-adaptation of the Harold Robbins novel about a Lebanese playboy-financier (Franco Nero). Christopher Lee, Anne Archer, James Franciscus, Olivia Hussey, Eli Wallach, Armand Assante.

12:15 (SHO) MOVIE—Adventure *1:45* ★ 26818218
"Fifty/Fifty." Peter Weller, Robert Hays.
(TMC) MOVIE (CC)—Science Fiction *2:00* ★★★
"Star Trek IV: The Voyage Home." 1147305
(TNT) MOVIE—Drama *2:15* ★★ 74393305
"Hanover Street." (1979) A Yank pilot (Harrison Ford) romances a British nurse (Lesley-Anne Down) during WWII. Christopher Plummer is the husband gone off to war.

12:30 **5** DENNIS PRAGER—Discussion 44251
9 JON STEWART *1:00* 66744
Scheduled: The NFL's Dave Brown.
11 HONEYMOONERS—Comedy (BW) 11947
21 DENNIS WHOLEY—Interview 86893
47 PELICULA—Aventura *1:30* 780560
"Pasaporte a la muerte." Blue Demon es el único hombre que puede impedir que unos científicos diabólicos realicen su plan de regir el mundo. Ana Luisa Peluffo.
(61) THE NEWZ—Comedy 752909
(CNN) SHOWBIZ TODAY—Magazine 697947
(DSC) NEXT STEP—Science 933639
(ESN) UP CLOSE—Discussion 237454
(FAM) BIG BROTHER JAKE (CC) 228831
(FX) BACK CHAT—Discussion 6180034
(LIF) THIRTYSOMETHING (CC) *1:00* 923015
(NIK) ALFRED HITCHCOCK (BW) 238021

12:35 **2** FLY BY NIGHT *1:00* 1607589
A wealthy widow's flight ends with an apparent suicide. Laura: Megan Leitch. Gyson: Ric Reid. Thompson: Robert Wisden.
(3) GORDON ELLIOTT *1:00* 1694015
4 (30) CONAN O'BRIEN (CC) *1:00* 1692657/8803744
Scheduled: Former New York City mayor Ed Koch, singer Colin James.

12:45 (ENC) MOVIE—Western *1:45* ★★★ 22759725
"Lawman." Burt Lancaster, Robert Ryan.

1 AM **5** RUSH LIMBAUGH 98283
11 NEWS *1:00*
13 MacNEIL, LEHRER (CC) *1:00* 35724
31 MOVIE—Adventure (BW) *1:35* ★★★★ 4096015
"Scarlet Pimpernel." (1934) Leslie Howard.
(61) LAST CALL (CC) 912589
(A&E) MOVIE—Crime Drama *2:00* 843270
"Inspector Alleyn: Scales of Justice." See Tues. 9 P.M.
(AMC) MOVIE—Crime Drama (BW) *1:45* ★★★
"Kiss of Death." 8878305
(CNN) CALLING ALL SPORTS 750096
(DSC) WILD INDIA—Documentary *1:00* 736541
(ESN) JET SKIING 581928
Budweiser Jet Ski Tour competition, taped Aug. 21 in Dallas.
(FAM) INFOMERCIALS *1:00*
(FX) INFOMERCIALS *5:00*
(MTV) BROTHERS GRUNT—Cartoon 554909
(NIK) SUPERMAN—Adventure 132676
(TNN) MUSIC CITY TONIGHT *1:30* 958102
(USA) COUNTERSTRIKE *1:00* 370909

1:05 (8) JUDGE FOR YOURSELF *1:00* 4714096
(DIS) LEGEND OF BILLY THE KID —Documentary *:40* 70832638

1:20 (HBO) LARRY SANDERS (CC) 3863386

1:30 **5** INFOMERCIALS *2:00*
9 NEWS
55 NEWSWORTHY—Magazine 71015
(61) JON STEWART *1:00* 816812
Scheduled: The NFL's Dave Brown.
(BET) COMICVIEW 304283
(CNN) SPORTS 489096
(ESN) BICYCLING 292522
The NORBA Snow Summit (Cal.) Downhill, taped Aug. 28.
(LIF) INFOMERCIALS *6:00*
(MTV) LIQUID TELEVISION 274251
(NIK) LUCY SHOW—Comedy 852928
(SC) AUTO RACING *1:00* 721201
Hooters Formula (II) Cup action, taped Sept. 4 in Myrtle Beach, S.C.

1:35 **2** LAST CALL (CC) 4368454
(3) COPS (CC) 4355980
4 GREG KINNEAR 4353522
Scheduled: Actress Bonnie Hunt.
(30) CURRENT AFFAIR (CC) 4776638

(MAX) MOVIE—Thriller *1:35* ★ 51679560
"Dr. Giggles." Larry Drake, Holly Marie Combs.
1:45 (DIS) MOVIE—Comedy *1:40* ★★ 77371305
"Paris Holiday." Bob Hope, Fernandel.
1:50 (HBO) MOVIE—Drama *1:50* ★★★ 29438657
"A Midnight Clear." Ethan Hawke, Gary Sinise.
2 AM 7 55 NEWS
9 INFOMERCIALS *1:00*
11 NORTHERN EXPOSURE (CC)
—Comedy-Drama *1:00* 949386
(BET) VIDEO SOUL—Music *2:00* 765454
(CNN) LARRY KING LIVE *1:00* 950909
Scheduled: Lauren Bacall.
(DSC) NEXT STEP—Science 477386
(ESN) NBA TODAY 824270
(FAM) 700 CLUB—Religion *1:00* 598183
(MTV) DREAMTIME *1:00* 596725
(NIK) F TROOP—Comedy 475928
(NSP) PRESS BOX 4803893
[Repeats every 30 minutes until 12 noon.]
(SHO) MOVIE (CC)—Thriller *1:30* 668522
"Bloodstone: Subspecies II." Anders Hove.
(USA) AMERICAN GLADIATORS *1:00* 978305
2:05 2 AMERICAN JOURNAL 4365980
3 SIRENS (CC)—Crime Drama *1:00* 4293164
4 NEWS *:35*
8 INFOMERCIALS *1:00*
30 GREG KINNEAR 7929473
Scheduled: Actress Bonnie Hunt.
41 PROGRAMACION COMERCIAL *1:30*
2:15 (TMC) MOVIE (CC)—Drama *1:45* ★★★
"The Lover." 26358015
2:30 7 WORLD NEWS NOW *2:00* 758096
55 CELEBRATE LIFE!—Viewpoint 82270
61 MOVIE—Drama *2:00* ★★ 815183
"Willa." (1979) TV-movie with Deborah Raffin as a truck-stop waitress trying to start a trucking career. Clu Gulager. Mae: Diane Ladd. Mrs. Stanch: Nancy Marchand.
(DSC) BEYOND 2000—Magazine 456893
(ENC) MOVIE—Comedy-Drama *1:50* ★★
"Little Miss Marker." 21494218
(ESN) SPORTSCENTER 843305
(NIK) BOB NEWHART—Comedy 487763
(SC) OUTDOOR GAZETTE 625676
(TNN) COUNTRY NEWS—Magazine 272473
(TNT) MOVIE—Drama (BW) *2:30* ★★★ 129134
"Abandon Ship." (British; 1957) Tyrone Power must order 12 persons overboard from a crowded lifeboat. Taut, well-played story; based on fact. Mai Zetterling, Lloyd Nolan.
2:35 2 UP TO THE MINUTE *2:55* 28846657
30 HARD COPY (CC) 9358299
2:40 4 INFOMERCIALS *1:00*
3 AM 9 HOME SHOPPING SPREE *3:00* 112034
11 21 JUMP STREET (CC) *1:00* 309744
55 MOVIE—Drama *2:00* 679015
"Soul Hustler." (1976) A drifter (Fabian) with a tawdy private life becomes a tent-show evangelist. Helena: Nai Bonet. Calder: Tony Russel. Brian: Larry Bishop.
(A&E) LAW & ORDER—Drama *1:00* 870396
(AMC) MOVIE—Western *1:15* ★★★ 8230589
"Backlash." Richard Widmark, Donna Reed.
(CNN) CROSSFIRE—Kinsley/Sununu 763560
(ESN) UP CLOSE—Discussion 561164
(FAM) INFOMERCIALS *3:00*
(MTV) BEAVIS AND BUTT-HEAD 567473
(NIK) MARY TYLER MOORE (CC) 112812
(USA) BOXING (CC) *2:00* 688270
Scheduled: Eric Holland vs. Curtis Summit in a 10-round junior-middleweight bout, taped Tuesday in Philadelphia.
3:05 3 NEWS
30 JONES & JURY 6824522
(TBS) CHiPs—Crime Drama *1:00* 8845560
3:10 (MAX) MOVIE (CC)—Crime Drama *2:20* ★★
"The Two Jakes." 61296096
3:30 5 MAMA'S FAMILY—Comedy 82183
(CNN) NEWS—Brian Christie
(DIS) MOVIE—Biography *2:30* ★★★ 612218
"Amelia Earhart." Susan Clark, John Forsythe.
(ESN) AUTO RACING *1:30* 863015
NASCAR late-model stock-car competition, taped Oct. 2 in North Wilkesboro, N.C.
(MTV) DREAMTIME *2:30* 432454
(NIK) DICK VAN DYKE—Comedy (BW) 478015
(SHO) MOVIE—Comedy *1:40* ★★★ 8467744
"When Harry Met Sally . . ." Billy Crystal.
3:35 3 UP TO THE MINUTE *1:25* 56050183
30 NIGHTSIDE—News *1:25* 15812270
3:40 4 NIGHTSIDE—News *1:20* 33927015
(HBO) HARDCORE TV (CC) 4059589
3:45 (CNN) NEWSROOM (CC) 86820367
4 AM 5 GORDON ELLIOTT *1:00* 488725
Scheduled topic: marital infidelity.
8 WORLD NEWS NOW *1:30* 166265
11 INFOMERCIALS *1:00*
(A&E) MOVIE—Musical *2:00* ★★★ 482218
"A Connecticut Yankee in King Arthur's Court." (1949) Bing Crosby in an entertaining version of Mark Twain's classic about a blacksmith transported to another age. Rhonda Fleming, Cedric Hardwicke. Logris: Joe Vitale. Sagramore: William Bendix.
(BET) INFOMERCIALS *2:00*
(CNN) NEWS—Brian Christie
(NIK) DRAGNET—Crime Drama 459980
(TMC) MOVIE (CC)—Drama *1:35* ★ 4600657
"Wild Cactus." David Naughton, India Allen.
4:05 (TBS) LAVERNE & SHIRLEY—Comedy 1645831
4:10 (HBO) MOVIE (CC)—Thriller *1:40* ★★ 13169522
"Warning Sign." Sam Waterston.
4:15 (ENC) MOVIE—Comedy *1:55* ★★★ 15015299
"The Fearless Vampire Killers."
4:30 7 OPRAH WINFREY (CC) *1:00* 401676
61 FAMILY TIES (CC)—Comedy 993454
(AMC) MOVIE—Drama *2:00* ★★★ 588812
"Halls of Montezuma." Richard Widmark.
(CNN) SHOWBIZ TODAY—Magazine 771589
(NIK) ALFRED HITCHCOCK (BW) 113541
4:35 (TBS) JEFFERSONS (CC)—Comedy 7296305

MORNING

5 AM (3) RUSH LIMBAUGH 64638
(4) THIS MORNING'S BUSINESS 55980
(5) FAITH 20—Religion 79170
(11) WONDER YEARS (CC) 42454
(13) ESPANA VIVA—Instruction 93102
(21) TIME TO GROW *1:00* 837522
(30) JERRY SPRINGER *1:00* 710580
Scheduled topic: trying to steal another's mate.
(55) NEWS
(61) SHEPHERD'S CHAPEL BIBLE STUDY —Religion *1:00* 327218
(CNN) SPORTS 502198
(ESN) TRIATHLON 508589
The USTF National Amateur Championships, taped Aug. 14.
(NIK) LUCY SHOW—Comedy 126909
(NSP) PRESS BOX 2199218
[Repeats every 30 minutes until 12 noon.]
(TNT) CHiPs—Crime Drama *1:00* 332015
(USA) FACTS OF LIFE—Comedy 902314
5:05 (TBS) GOMER PYLE, USMC—Comedy 4089812
5:10 (SHO) MOVIE (CC)—Science Fiction *1:50* ★★
"Enemy Mine." 77641096
5:30 (2) CBS NEWS—Monica Gayle 67676
(3) THIS MORNING'S BUSINESS 54102
(4) NBC NEWS (CC)—Ann Curry 52744
(5) GOOD DAY STREET TALK 4950909
(7) ABC NEWS (CC)—Thalia Assuras 46378
(8) ABC/LOCAL NEWS *1:30* 384560
(11) SWAT KATS—Cartoon 41676
(13) LEARN TO READ 74928
(47) THIS IS YOUR DAY—Religion 70164
(55) NEWSWORTHY—Magazine 14522
(CNN) NEWS—Arceneaux/Cain *1:00*
(ESN) FITNESS PROS—Exercise 967183
(NIK) NICK NEWS—Children 767270
(USA) INFOMERCIAL
5:35 (TBS) HEADLINE NEWS 5965541
(TMC) MOVIE—Drama *2:35* ★★★ 74148454
"Man of Iron." Jerzy Radziwilowicz.
5:55 (5) GOOD DAY WAKEUP 54465928
6 AM (2) (3) (4) (7) NEWS *1:00*
(5) GOOD DAY NEW YORK, FIRST EDITION *1:00* 55367
(9) INFOMERCIAL
(11) CAPTAIN PLANET (CC)—Cartoon 44763
(13) BLOOMBERG BUSINESS NEWS 77015
(21) INSIDE MONEY—Discussion 17251
(30) NBC/LOCAL NEWS *1:00* 730270
(41) PROGRAMACION COMERCIAL
(47) TODAY WITH MARILYN—Religion 73251
(55) HEADLINE NEWS 24909
(61) TALE SPIN (CC)—Cartoon 485725
(A&E) AMERICAN JUSTICE 764183
(BET) MARILYN HICKEY—Religion 841367
(DIS) MOUSERCISE—Children 298251
(ESN) SPORTSCENTER 960270
(FAM) CABLE HEALTH CLUB *1:00* 239947
(FX) BACK CHAT—Discussion 2500744
(HBO) MOVIE—Fantasy *1:30* 112893
"Wishman." Paul Le Mat, Geoffrey Lewis.
(MTV) RUDE AWAKENING *1:00* 237589
(NIK) MR. WIZARD'S WORLD—Science 777657
(SC) BODY MOVES—Exercise 869763
(TNT) YOGI BEAR BUNCH—Cartoon 656251
(USA) FIRST BUSINESS 306183
6:05 (TBS) MUNSTERS—Comedy (BW) 8832560
6:15 (ENC) MOVIE—Comedy-Drama *2:00* ★★
"Tank." 6605164
6:30 (9) BOTS MASTER—Cartoon 62522
(11) (61) CONAN THE ADVENTURER—Cartoon 97218/312305
(13) G.E.D.: EN ESPANOL—Instrucción 97305
(21) LILIAS!—Yoga 46299
(31) BLOOMBERG NEWS 26473
(41) ONDAS DE MILAGRO Y PODER 88560
(47) SERA ANUNCIADO
(49) MORNING BUSINESS REPORT 8139183
(55) INFOMERCIAL
(A&E) DISASTER CHRONICLES 435034
(AMC) MOVIE—Drama (BW) *2:00* ★★ 177589
"The Secret Ways." Richard Widmark.
(BET) KENNETH COPELAND—Religion 596270
(CNN) BUSINESS MORNING 632198
(DIS) MOUSE TRACKS (CC)—Cartoon 945522
(ESN) SPORTSCENTER 866980
(FX) BREAKFAST TIME *2:30* 2685183
(NIK) FLIPPER—Drama 408980
(SC) PRESS BOX *1:00* 644522
(TNT) BUGS BUNNY—Cartoon *1:30* 557676
(USA) CARTOON EXPRESS *3:30* 725305
6:35 (TBS) SCOOBY DOO—Cartoon 3875544
6:45 (49) BLOOMBERG BUSINESS NEWS 72080657
7 AM (2) (3) THIS MORNING (CC)—Smith/Zahn *2:00* 34299/21725
Scheduled: Bruce Willis ("Pulp Fiction").
(4) (30) TODAY (CC)—Couric/Gumbel *2:00* 29367/30164
Scheduled: Burt Reynolds.
(5) GOOD DAY NEW YORK *2:00* 70015
(7) (8) GOOD MORNING AMERICA (CC) —Gibson/Lunden *2:00* 65183/63725
Scheduled guests: musicians Robert Plant and Jimmy Page.
(9) EXOSQUAD—Cartoon 16831
(11) (61) TRANSFORMERS: GENERATION 2 —Cartoon 18299/752706
(13) SESAME STREET (CC) *1:00* 33378
(20) BLOOMBERG BUSINESS NEWS 74473
(21) STRETCHING FOR LIFE—Yoga 7090270
(25) BODY ELECTRIC—Exercise 92980
(31) SUPERTIME—In Japanese *2:00* 67218
(41) TESORO DEL SABER—Niños 45611
(47) PRIMERA HORA—Noticias *1:00* 13928
(49) LAMB CHOP'S PLAY-ALONG! (CC) 16928
(55) VICTORY WITH MORRIS CERULLO 14473
(A&E) BRAHMS' FOURTH SYMPHONY *1:00* 117251
(BET) LOVELL—WALKING WITH FAITH 231831

(CNN) NEWS—Arceneaux/Cain
(DIS) UNDER THE UMBRELLA TREE (CC)—Puppets 699831
(ESN) SPORTSCENTER 527589
(FAM) POPEYE—Cartoon 332473
(MAX) MOVIE—Comedy *1:50* ★★★ 9111367
"Bedazzled." Peter Cook, Dudley Moore.
(MTV) GRIND—Eric Nies 330015
(NIK) BULLWINKLE—Cartoon 169589
(SHO) OWL/TV (CC)—Children 705305

7:05 (TBS) TOM AND JERRY—Cartoon 1871763
7:15 21 A.M. WEATHER 27190560
7:25 (CSP) NEWS FROM MOSCOW 4103096
7:30 9 MIGHTY MAX—Cartoon 95198
11 BIKER MICE—Cartoon 20034
20 SAMURAI SYBER-SQUAD 53980
21 BARNEY & FRIENDS (CC) 77657
25 HOMESTRETCH—Exercise 11015
41 PROGRAMACION COMERCIAL *1:00*
49 MISTER ROGERS (CC)—Children 28763
55 THIS IS YOUR DAY—Religion 93980
61 BOBBY'S WORLD (CC)—Cartoon 502003
(BET) BILL WINSTON—Religion 227638
(CNN) BUSINESS DAY 782454
(DIS) WONDERLAND (CC)—Children 685638
(ESN) SPORTSCENTER 506096
(FAM) INSPECTOR GADGET—Cartoon 311980
(HBO) REAL STORY OF . . .—Cartoon 3280386
(LIF) EVERYDAY WORKOUT—Exercise 324454
(MTV) RUDE AWAKENING *1:30* 948270
(NIK) LOONEY TUNES—Cartoon 148096
(SC) BODY MOVES—Exercise 245034
(SHO) BUSY WORLD OF RICHARD SCARRY (CC)—Cartoon 784812

7:35 (TBS) JETSONS—Cartoon 5814742
8 AM 9 PINK PANTHER (CC)—Cartoon 12541
11 SONIC THE HEDGEHOG—Cartoon 14909
13 (49) BARNEY & FRIENDS (CC)—Children 65657/63299
20 FLINTSTONES—Cartoon 70183
21 SESAME STREET (CC) *1:00* 660947
25 NEWSROOM 9453386
47 SERA ANUNCIADO
55 FATHER TOM & FRIENDS 10183
61 BONKERS (CC)—Cartoon 762251
(A&E) LOU GRANT—Drama *1:00* 118980
(BET) AMAZING FACTS—Religion 120251
(CNN) NEWS (CC)—Arceneaux/Cain *1:00*
(CSP) VIEWER CALL-IN *1:30* 198305
(DIS) ADVENTURES OF WINNIE THE POOH (CC)—Cartoon 344744
(ESN) SPORTSCENTER 263744
(FAM) XUXA (CC)—Children 181134
(HBO) STOP THE SMOGGIES! 3715676
(LIF) OLD MacDONALD'S SING-A-LONG FARM—Children 286788
(NIK) WEINERVILLE—Variety 890812
(SC) MEADOWLANDS HARNESS RACING 155947
(SHO) MOVIE—Comedy *1:35* 4776541
"We're Talkin' Serious Money." Dennis Farina.
(TNT) SCOOBY DOO—Cartoon *1:00* 299015

8:05 (TBS) GILLIGAN'S ISLAND—Comedy 4397386
8:10 (TMC) MOVIE—Drama (BW) *1:45* ★★★
"The Dawn Patrol." 27356218
8:15 (ENC) MOVIE—Western *1:45* ★★★ 15303657
"Lawman." Burt Lancaster, Robert Ryan.
8:30 9 TOM AND JERRY—Cartoon 11812
11 GARFIELD—Cartoon 13580
13 SHINING TIME STATION (CC) 64928
20 CHILDREN'S ROOM 79454
25 READING RAINBOW—Children 62102
41 CHAVO—Comedia 13562
47 NUBELUZ—Juego 33947
49 KIDSONGS (CC)—Music 55270
55 CHURCH SERVICE—Catholic 19454
61 GOOF TROOP (CC)—Cartoon 761522
(AMC) MOVIE—Crime Drama (BW) *1:45* ★★★
"Kiss of Death." 9179638
(BET) LIFE TODAY—Religion 129522
(DIS) CARE BEARS (CC)—Cartoon 343015
(ESN) SPORTSCENTER 262015
(FAM) PRINCE VALIANT (CC)—Cartoon 531675
(HBO) LEGEND OF WHITE FANG 5211218
(LIF) WHAT EVERY BABY KNOWS 636229
(NIK) GUMBY—Children 899183
(SC) HORSE RACING FROM BELMONT 154218

8:35 (TBS) BEWITCHED—Comedy 3891858
8:45 (MAX) MOVIE—Drama *1:40* 67483367
"Too Far to Go." Michael Moriarty.
9 AM 2 MARILU—Discussion *1:00* 46183
Scheduled: Kids find dates for their moms.
3 MAURY POVICH (CC) *1:00* 40909
4 JANE WHITNEY *1:00* 31251
5 GORDON ELLIOTT *1:00* 91657
Scheduled topic: conflict between one's best friend and one's mate.
7 (8) REGIS & KATHIE LEE *1:00* 86725/84367
9 COSBY SHOW (CC)—Comedy 13544
11 FAMILY MATTERS (CC)—Comedy 20560
13 LAMB CHOP'S PLAY-ALONG! (CC) 48980
20 FAMILY FEUD—Game 93034
21 READING RAINBOW (CC) 19096
25 GERBERT—Children 53454
30 SALLY JESSY RAPHAEL *1:00* 485218
31 KOREAN NEWS *1:00* 472744
41 CHESPIRITO—Comedia *1:00* 28725
47 VICTORY WITH MORRIS CERULLO 24299
49 SESAME STREET (CC) *1:00* 84305
50 BUSINESS AND THE LAW *1:00* 670831
55 HEADLINE NEWS 33034
61 CUBHOUSE (CC)—Children 785102
(A&E) McCLOUD—Crime Drama *1:30* 417763
(BET) ROC—Comedy 143102
(CNN) NEWS—Harris/Kelley *2:30*
(DIS) GUMMI BEARS (CC)—Cartoon 334367
(DSC) ASSIGNMENT (CC) *1:00* 788763
(ESN) BODIES IN MOTION—Exercise 253367
(FAM) WALTONS—Drama *1:00* 968947
(FX) DYNASTY—Drama *1:00* 2586164

For details of movies on premium channels, see page 217.

(HBO) MOVIE (CC)—Thriller *1:35* 9856102
"Pulse." Cliff De Young, Roxanne Hart.
(LIF) SISTERS (CC)—Drama *1:00* 931893
(MTV) VIDEOS *1:00* 966589
(NIK) RUGRATS—Cartoon 813763
(SC) VOLLEYBALL *1:30* 745744
Coverage of WPVA beach competition, taped Oct. 1 in Las Vegas.
(TNN) VIDEOMORNING *3:00* 450201
(TNT) PINK PANTHER—Cartoon 716947
9:05 (TBS) HAPPY DAYS—Comedy 4626102
9:30 (9) EMPTY NEST (CC)—Comedy 61305
(11) LOVE CONNECTION 56473
(13) MISTER ROGERS (CC)—Children 74893
(20) FAMILY FEUD—Game 29947
(25) PAPPYLAND—Children 89367
(47) KENNETH COPELAND—Religion 43812
(55) INFOMERCIAL
(61) DOOGIE HOWSER, M.D. (CC) 411015
(BET) WHAT'S HAPPENING!!—Comedy 886305
(DIS) POOH CORNER (CC)—Children 550580
(ESN) GETTING FIT—Exercise 972980
(NIK) ALVIN SHOW—Cartoon 530928
(TNT) JETSONS—Cartoon 433102
9:35 (SHO) MOVIE (CC)—Comedy *1:45* ★★
"Samantha." 55326034
(TBS) THREE'S COMPANY—Comedy 1164134
9:55 (TMC) MOVIE—Fantasy *1:25* 91783544
"The Skateboard Kid." Dom DeLuise.
10AM (2) SUZANNE SOMERS (CC) *1:00* 46034
(3) JENNY JONES—Discussion *1:00* 33560
(4) LEEZA—Discussion *1:00* 31102
(5) MONTEL WILLIAMS *1:00* 59522
Scheduled program topic: single women looking for Mr. Right.
(7) ROLONDA—Discussion *1:00* 84218
Scheduled topic: anger.
(8) PHIL DONAHUE (CC) *1:00* 75560
(9) WHO'S THE BOSS? (CC)—Comedy 86102
(11) SUSAN POWTER—Discussion 71270
Scheduled program topic: restaurant dining and nutrition.
(13) BARNEY & FRIENDS (CC) 88657
(20) CHURCH SERVICE—Catholic 44744
(21) G.E.D.: EN ESPANOL—Instrucción 20251
(25) EQUAL JUSTICE UNDER THE LAW 62251
(30) MONTEL WILLIAMS *1:00* 59299
(31) BODY ELECTRIC—Exercise 17725
(41) ¡PAPA SOLTERO!—Comedia 79812
(47) LIFE IN THE WORD—Religion 42744
(50) STORYTIME (CC)—Children 316096
(55) MOVIE—Drama (BW) *1:30* ★★★ 22251
"Patterns." (1956) Engineer (Van Heflin) is groomed to replace older executive (Ed Begley) in an industrial corporation. Absorbing study of big-business manipulations.
(61) GERALDO—Discussion *1:00* 807855
Scheduled topic: serial infidelity.
(BET) WHAT'S HAPPENING NOW!! 587522
(DIS) DUMBO'S CIRCUS (CC) 969102
(DSC) HOME MATTERS 431218
(ENC) MOVIE—Comedy-Drama *1:50* ★★
"Little Miss Marker." 4967218
(ESN) STEP AEROBICS—Exercise 880560
(FAM) 700 CLUB—Religion *1:30* 550183
(FX) HART TO HART *1:00* 6783096
(LIF) OUR HOME *1:00* 320638
(MTV) JAMS *2:00* 716386
(NIK) MUPPET BABIES—Cartoon 422560
(TNT) BUGS BUNNY—Cartoon *1:00* 506314
(USA) MAJOR DAD (CC)—Comedy 337706
10:05 (TBS) LITTLE HOUSE ON THE PRAIRIE—Drama *1:00* 4065812
10:30 (9) WHO'S THE BOSS? (CC)—Comedy 31676
(11) LOVE CONNECTION 26744
(13) STORYTIME (CC)—Children 44164
(20) TEACHINGS OF CHRIST 99218
(21) G.E.D.—Instruction 55580
(31) BURT WOLF'S TABLE 19034
(41) DR. CANDIDO PEREZ—Comedia 24386
(47) LIFE TODAY—Religion 13183
(A&E) BANACEK—Crime Drama *1:30* 756742
(AMC) MOVIE—Biography *1:50* ★★★ 7380947
"Beau James." Bob Hope, Vera Miles.
(BET) SCREEN SCENE—Magazine 149386
(DIS) FRAGGLE ROCK (CC)—Children 323251
(DSC) START TO FINISH—Crafts 811305
(ESN) BODYSHAPING—Exercise 242251
(HBO) MOVIE—Science Fiction *1:30* ★★ 408096
"Spacehunter: Adventures in the Forbidden Zone." Peter Strauss, Molly Ringwald.
(MAX) MOVIE—Comedy *1:45* ★★ 5252980
"Smokey and the Bandit II." Burt Reynolds.
(NIK) MUPPET SHOW—Children 819947
(SC) AUTO RACING *1:00* 655763
Hooters Formula (II) Cup action, taped Sept. 4 in Myrtle Beach, S.C.
(USA) MAJOR DAD (CC)—Comedy 424893
11AM (2) (3) PRICE IS RIGHT *1:00* 26270/20096
(4) JERRY SPRINGER—Discussion *1:00* 28638
Scheduled topic: breast size.
(5) JONES & JURY 48893
(7) (8) MIKE & MATY *1:00* 64454/62096
Scheduled: Fyvush Finkel ("Picket Fences"); Margaret Cho ("All-American Girl").
(9) RICHARD BEY—Discussion *1:00* 11386
Scheduled topic: larger-size women.
(11) IN THE HEAT OF THE NIGHT (CC)—Crime Drama *1:00* 95134
(13) SESAME STREET (CC) *1:00* 32611
(20) HOME SHOPPING NETWORK *4:00* 206928
(21) WILD AMERICA (CC)—Wildlife 99183
(25) TELECONFERENCE: PHYSICAL EDUCATION 59589
(30) LEEZA—Discussion *1:00* 62763
(31) TO THE CONTRARY 86657
(41) LLEVATELO—Juego *1:00* 95116
(47) PETER POPOFF—Religion 79763
(61) SUZANNE SOMERS (CC) *1:00* 207611
(BET) HEART & SOUL—Music *2:00* 737725
(DIS) MY LITTLE PONY TALES 994763

(DSC) EASY DOES IT 286560
(ESN) SPORTSCENTER 640744
(FX) FANTASY ISLAND—Drama *1:00* 6796560
(LIF) MARRIAGE COUNSELOR 635947
(NIK) ELEPHANT SHOW—Children 284102
(TNT) KNOTS LANDING—Drama *1:00* 906170
(USA) MURDER, SHE WROTE (CC)—Mystery *1:00* 786270

11:05 (TBS) MATLOCK (CC)—Drama *1:00* 9660788

11:15 (TMC) MOVIE—Science Fiction *1:50* ★★
"Enemy Mine." 40430873

11:30 (5) NEWS
(21) HOMETIME—Home Repair 90812
(25) EARTH REVEALED—Geology 50218
(31) WORLD CHRONICLE 87386
(47) BUEN SAMARITANO 47164
(55) INFOMERCIAL
(CNN) CNN & CO. (CC)—Discussion 827831
(DIS) MOUSE TRACKS (CC)—Cartoon 962164
(DSC) LYNETTE JENNINGS HOME 294589
(ESN) SPORTSCENTER 641473
(FAM) CABLE HEALTH CLUB 623102
(LIF) SUPERMARKET SWEEP—Game 636676
(NIK) DAVID THE GNOME—Cartoon 285831
(SC) LOU HOLTZ: FOOTBALL 533676
(SHO) MOVIE—Adventure *1:45* 3837102
"Huck and the King of Hearts." Chauncey Leopardi, Graham Greene, John Astin.

11:45 (ENC) MOVIE—Comedy *1:55* ★★★ 85077522
"The Fearless Vampire Killers."

AFTERNOON

Noon (2) (3) (7) (8) NEWS
(4) ANOTHER WORLD (CC) *1:00* 17473
(5) JUDGE FOR YOURSELF *1:00* 35893
(9) (30) RICKI LAKE *1:00* 51928/35560
(11) ST. ELSEWHERE—Drama *1:00* 46096
(13) LEARN TO READ 68744
(21) FRUGAL GOURMET (CC) 22560
(25) G.E.D.—Instruction 73218
(31) BASEBALL (CC) *2:00* 37589
(41) MUCHACHITAS—Novela *2:00* 99676
(47) PRIMERA HORA DEL MEDIODIA *1:00* 66763
(49) SEW CREATIVE 66386
(50) UPSTAIRS, DOWNSTAIRS *1:00* 438657
(55) 700 CLUB—Religion *1:00* 42270
(61) SUSAN POWTER—Discussion 772638
Scheduled program topic: restaurant dining and nutrition.
(A&E) POLICE STORY *1:00* 540305
(CNN) NEWS—Collins/Allen *1:00*
(DIS) FRAGGLE ROCK—Cartoon 347831
(DSC) GRAHAM KERR—Cooking 802657
(ESN) SPORTSCENTER 266831
(FAM) LET'S MAKE A DEAL—Game 931611
(FX) PERSONAL FX: THE COLLECTIBLES *1:00* 5440541
(HBO) SPORTS ILLUSTRATED: THE SWIMSUIT ISSUE (CC) *1:00* 904589
(LIF) QUEENS—Discussion *1:00* 724305
(MTV) VIDEOS *3:30* 632015
(NIK) EUREEKA'S CASTLE—Children 800299
(NSP) NEWSPORT TALK *2:00* 2042218
(SC) SPORTSWRITERS *1:00* 861096
(TNN) ALEENE'S CRAFTS—Instruction 703473
(TNT) CHARLIE'S ANGELS *1:00* 423725
(USA) SCRABBLE—Game 448473

12:05 (TBS) PERRY MASON (BW) *1:00* 8449676

12:15 (MAX) MOVIE—Drama *1:50* ★★ 92144218
"Father." Max von Sydow, Carol Drinkwater.

12:30 (2) (3) YOUNG AND THE RESTLESS (CC)—Serial *1:00* 727251/754305
(7) (8) LOVING (CC)—Serial 41454/49096
(13) (25) G.E.D.: EN ESPANOL 85909/83183
(21) CIAO ITALIA—Cooking 49725
(49) QUILTING FROM THE HEARTLAND 76251
(61) WHO'S THE BOSS? (CC) 415831
(AMC) MOVIE—Drama (BW) *3:00* ★★★★ 930657
"The Best Years of Our Lives." Fredric March.
(DIS) JIM HENSON'S SECRET LIFE OF TOYS (CC)—Children 455116
(DSC) GREAT CHEFS OF GREAT CITIES 536102
(ESN) SPORTSCENTER 983096
(FAM) $100,000 NAME THAT TUNE 709096
(NIK) WREN AND THE BEAR—Cartoon 534744
(TNN) COOKIN' U.S.A. 411980
(USA) CAESAR'S CHALLENGE—Game 170560

1 PM (4) (30) DAYS OF OUR LIVES (CC)—Serial *1:00* 93893/11980
(5) GOOD DAY STREET TALK 73102
(7) (8) ALL MY CHILDREN (CC)—Serial *1:00* 46909/37251
(9) JENNY JONES—Discussion *1:00* 60676
Scheduled topic: infidelity as an act of revenge.
(11) HILL STREET BLUES *1:00* 55744
(13) DESTINOS: AN INTRODUCTION TO SPANISH (CC) 17657
(21) de' MEDICI KITCHEN 57893
(47) ALEJANDRA—Novela 71744
(49) SEWING WITH NANCY 15299
(55) FAMILY FEUD—Game 13744
(61) FAMILY MATTERS (CC)—Comedy 102247
(A&E) ROCKFORD FILES (CC) *1:00* 526725
(BET) VIDEO SOUL—Music *2:00* 508015
(CNN) TALKBACK LIVE (CC) *1:00* 180947
(DIS) MOVIE (CC)—Fantasy *1:40* 4617270
"Frogs!" Paul Williams, Scott Grimes.
(DSC) WORLD CLASS CUISINE 160218
(ESN) BOXING *2:00* 878725
Scheduled: Ray Oliveira vs. Charles Murray in a 10-round junior-welterweight bout, taped Oct. 5 in Atlantic City.
(FAM) TRIVIAL PURSUIT—THE INTERACTIVE GAME 331744
(FX) EIGHT IS ENOUGH *1:00* 5466589
(HBO) MOVIE (CC)—Adventure *2:10* ★★★★
"The Fugitive." 40628183
(LIF) DESIGNING WOMEN—Comedy 344218
(NIK) DENNIS THE MENACE (BW) 151560

(SC) **NEWSPORT TALK** *2:00* 593183
(TNN) **COUNTRY TODAY**—Magazine 306396
(TNT) **CHiPs**—Crime Drama *1:00* 432473
(USA) **QUICKSILVER**—Game 797386
1:05 (TBS) **MOVIE**—Western *2:00* ★★★ 6464034
"The Night of the Grizzly." (1966) Exciting tale of a giant marauding bear that terrorized Wyoming landowners in 1880. Clint Walker, Martha Hyer, Nancy Kulp. Jed: Keenan Wynn. Charlie: Kevin Brodie. Hazel: Ellen Corby.
(TMC) **MOVIE**—Drama *1:35* 88457947
"The Treasure." John Weisbarth, Freddy Rible.
1:30 2 (3) **BOLD AND THE BEAUTIFUL (CC)**—Serial 58611/58657
5 **I LOVE LUCY**—Comedy (BW) 55657
13 **CHARLIE ROSE**—Discussion *1:00* 551270
21 **GOURMET COOKING** 48096
47 **PELICULA**—Drama *2:00* 48760
"Nuevo Mundo." (Mexicana; 1976) La lucha entre los indios y los conquistadores españoles. Tito Junco, Aarón Hernán.
(49) **THIS OLD HOUSE (CC)** 75522
55 **FOOD FOR THE POOR** 62034
(61) **COSBY SHOW (CC)**—Comedy 414102
(DSC) **HOME MATTERS** 535473
(FAM) **TRIVIAL PURSUIT**—Game 708367
(LIF) **DESIGNING WOMEN**—Comedy 704541
(NIK) **LASSIE**—Drama (BW) 533015
(SHO) **MAKING OF CLIFFHANGER** 8458134
(TNN) **VIDEOPM**—Music Videos *3:30* 334522
(USA) **$100,000 PYRAMID**—Game 179831
1:45 (ENC) **MOVIE**—Comedy-Drama *2:00* ★★
"Tank." 5493541
2PM 2 (3) **AS THE WORLD TURNS (CC)**—Serial *1:00* 27265/96541
4 **MAURY POVICH (CC)** *1:00* 94183
Scheduled discussion topic: women traveling to Alaska to meet men.
5 **CUBHOUSE (CC)**—Children 4541
7 (8) **ONE LIFE TO LIVE (CC)**—Serial *1:00* 47299/38541
9 **HUNTER**—Crime Drama *1:00* 87831
11 **FLINTSTONES**—Cartoon 2657
21 **FUN WITH WATERCOLORS** 85831
25 **27/FIFTY**—Newsmagazine 27831
(30) **ANOTHER WORLD (CC)** *1:00* 21928
31 **PAPPYLAND**—Children 14454
41 **SIRENA**—Novela *1:00* 70541
(49) **NEW YANKEE WORKSHOP (CC)** 7299
55 **MOVIE**—Science Fiction *2:00* 19893
"Moon Rainbow." (Russian; 1980) Hinges on the mysterious deaths of colonists in space. George Tarazorkin, Yuri Solomin.
(61) **FAMILY MATTERS (CC)**—Comedy 544657
(A&E) **McMILLAN AND WIFE** *2:00* 917928
(CNN) **NEWS (CC)**—Allen/Waters *1:00*
(DSC) **START TO FINISH**—Crafts 672218
(FAM) **BOGGLE—THE INTERACTIVE GAME** 139551
(FX) **FAMILY AFFAIR**—Comedy 4006725
(LIF) **OUR HOME** *1:00* 616947
(MAX) **MOVIE (CC)**—Adventure *2:15* ★★
"Last Action Hero." 14281473
(NIK) **GUMBY**—Children 663560
(NSP) **NEWSPORT JOURNAL** 3725638
[Repeats every 30 minutes until 6 P.M.]
(SHO) **MOVIE (CC)**—Thriller *1:35* ★★ 3217096
"The Doctor and the Devils." Timothy Dalton.
(TNT) **SHOGUN**—Drama *2:00* 816386
(USA) **$25,000 PYRAMID**—Game 450183
2:30 5 **BOBBY'S WORLD (CC)**—Cartoon 2812
11 **TALE SPIN (CC)**—Cartoon 8638
13 **SESAME STREET (CC)** *1:00* 964560
21 **JOY OF PAINTING** 13102
25 **DISTRICT 12** 55102
31 **KIDSONGS (CC)**—Music 59015
(49) **SHINING TIME STATION (CC)** 8270
(61) **DARKWING DUCK (CC)**—Cartoon 256980
(DSC) **EASY DOES IT** 300589
(FAM) **LET'S MAKE A DEAL**—Game 722812
(FX) **PET DEPARTMENT**—Magazine 1267015
(NIK) **MUPPET BABIES**—Cartoon 391831
(USA) **FREE 4 ALL**—Game 188454
2:35 (TMC) **MOVIE**—Biography (BW) *1:45* ★★★
"Gentleman Jim." 85836909
3PM 2 (3) **GUIDING LIGHT (CC)** *1:00* 5473/9299
4 **SALLY JESSY RAPHAEL** *1:00* 6611
Scheduled topic: confronting a bully. (Repeat)
5 (61) **TINY TOONS (CC)** 3676/523164
7 (8) **GENERAL HOSPITAL**—Serial *1:00* 78034/76676
9 **MATLOCK (CC)**—Drama *1:00* 94096
11 **DARKWING DUCK (CC)**—Cartoon 2102
(20) **EXOSQUAD**—Cartoon 53218
21 **SEWING WITH NANCY** 71638
25 **MARK KISTLER'S IMAGINATION STATION**—Children 13638
(30) **RICKI LAKE**—Discussion *1:00* 94676
31 **BARNEY & FRIENDS (CC)** 33589
41 **MORENA CLARA**—Novela *1:00* 10034
(49) **STORYTIME (CC)**—Children 9034
50 **MANAGEMENT REVOLUTION** *1:00* 180473
(BET) **VIDEO VIBRATIONS**—Music *2:00* 859198
(CNN) **NEWS (CC)**—Bowker/Sesno *1:00*
(DIS) **GUMMI BEARS (CC)**—Cartoon 352638
(DSC) **LYNETTE JENNINGS HOME** 651725
(ESN) **DRAG RACING** 539837
IHRA Sportsman Series competition, taped Sept. 25 in Budds Creek, Md.
(FAM) **HEATHCLIFF**—Cartoon 832416
(FX) **GREATEST AMERICAN HERO**—Fantasy *1:00* 3947386
(LIF) **THIRTYSOMETHING (CC)** *1:00* 607164
(NIK) **LOONEY TUNES**—Cartoon 659367
(SC) **SPORTS BEAT** *1:00* 504164
(USA) **PRESS YOUR LUCK**—Game 479218
(VH1) **JAM** *4:30* 221725
3:05 (TBS) **TOM & JERRY KIDS**—Cartoon 3178909
3:15 (HBO) **MOVIE (CC)**—Comedy *1:45* ★ 60918473
"Cool World." Kim Basinger, Gabriel Byrne.
3:30 5 (61) **TAZ-MANIA (CC)** 4657/268725

11 GOOF TROOP (CC)—Cartoon 3183
13 25 49 READING RAINBOW (CC) —Children 2473/67947/8265
20 BOTS MASTER—Cartoon 74299
21 KIDSONGS (CC)—Music 25947
31 STORYTIME (CC)—Children 54560
47 FAMA Y FORTUNA 2299
AMC STARS AND STRIPES *1:05* 2203283
DIS QUACK ATTACK (CC)—Cartoon 754639
DSC GRAHAM KERR—Cooking 305034
ESN JET SKIING 752928
Bud Tour action, taped Aug. 14 in Denver.
FAM MARIO ALL-STARS—Children 734657
MTV MOST WANTED JAMS 732299
NIK BEETLEJUICE—Cartoon 303676
USA SCRABBLE—Game 190299

3:35 SHO MOVIE (CC)—Comedy-Drama *1:45* ★★★
"Peggy Sue Got Married." 75861657
TBS CAPTAIN PLANET (CC) 3740396

3:45 ENC MOVIE—Comedy BW *1:40* ★★ 50960522
"The Road to Hong Kong." Bing Crosby.

4 PM 2 GERALDO—Discussion *1:00* 4980
3 7 OPRAH WINFREY (CC) *1:00* 1034/57541
Scheduled: Etiquette expert Letitia Baldridge.
4 PHIL DONAHUE (CC) *1:00* 9676
5 61 ANIMANIACS (CC) 3164/270560
8 JEOPARDY! (CC)—Game 9102
9 NEW PRICE IS RIGHT—Game 7522
11 BONKERS (CC)—Cartoon 2218
13 BILL NYE (CC)—Children 1980
You might think he's just winging it, but Nye knows a thing or two about flight as he and his young assistants take to the sky to explain the principles of flying.
20 BIKER MICE—Cartoon 86034
21 CARMEN SANDIEGO (CC) 53134
25 MAGIC SCHOOL BUS—Cartoon 46454
30 FRESH PRINCE (CC)—Comedy 46541
31 CLUB CONNECT (CC)—Teenagers 40367
41 CRISTINA—Discusión *1:00* 99541
47 SEVCEC—Discusión *1:00* 60015
49 BARNEY & FRIENDS (CC)—Children 9522
50 G.E.D. (CC)—Instruction 456928
55 INFOMERCIAL
A&E REMINGTON STEELE *1:00* 262980
CNN EARLYPRIME (CC) 184638
DIS FRAGGLE ROCK (CC)—Children 209724
DSC GREAT CHEFS OF SAN FRANCISCO 384541
ESN ROLLER HOCKEY HIGHLIGHTS 764763
FAM I'M TELLING—Game 713164
FX WONDER WOMAN *1:00* 3926893
LIF MOVIE—Drama *2:00* 830198
"Tears in the Rain." (Made for Cable; 1988) Obvious twists make for an exercise in romantic tedium across two generations. Christopher Cazenove, Sharon Stone, Leigh Lawson. Richard Bredon: Paul Daneman.
MTV GRIND—Eric Nies 744034
NIK ADVENTURES OF TIN TIN 382183
SC NEWSPORT JOURNAL *1:00* 523299
TNT MOVIE—Western *2:00* ★★ 721744
"Run of the Arrow." (1957) Sioux-cavalry hostilities. Rod Steiger, Brian Keith.
USA MAGNUM, P.I. *1:00* 802522

4:05 TBS FLINTSTONES—Cartoon 3447544

4:15 MAX MOVIE (CC)—Fantasy *1:45* ★★
"Labyrinth." 15378560

4:20 TMC MOVIE—Comedy *1:25* ★★ 14363560
"A Fine Romance." Julie Andrews.

4:30 5 61 POWER RANGERS (CC) 2676/276744
8 NEWS
9 FAMILY FEUD—Game 6034
11 ALADDIN (CC)—Cartoon 1102
13 GHOSTWRITER (CC) 7164
After a coded message reveals that a kidnapping is scheduled to take place in New York, Jamal contacts the team for assistance.
20 FLINTSTONES—Cartoon 82218
21 BARNEY & FRIENDS (CC) 53198
25 CLUB CONNECT—Teenagers 42638
30 NEW PRICE IS RIGHT—Game 42725
31 VIDEO MUSIC BOX *1:00* 340831
49 SESAME STREET (CC) *1:00* 87251
50 CARMEN SANDIEGO (CC) 445812
55 LAVERNE & SHIRLEY—Comedy 4676
Shirley persuades Laverne to join her as a hospital volunteer worker. Penny Marshall, Cindy Williams. Frank: Phil Foster.
CNN INSIDE POLITICS 173522
DIS UNDER THE UMBRELLA TREE (CC) —Puppets 809788
DSC WORLD CLASS CUISINE 380725
ESN RADICAL OUTDOOR CHALLENGE 760947
FAM THAT'S MY DOG—Game 742676
MTV LIP SERVICE—Game 740218
NIK LEGENDS OF THE HIDDEN TEMPLE —Game 388367

4:35 AMC MOVIE—Western *2:10* ★★★ 38265589
"El Dorado." John Wayne, Robert Mitchum.
TBS BRADY BUNCH—Comedy 2798034

5 PM 2 7 NEWS *1:00*
3 8 NEWS
4 LIVE AT FIVE *1:00* 6980
5 MONTEL WILLIAMS—Discussion *1:00* 4928
Scheduled topic: harassment by women.
9 RICKI LAKE—Discussion *1:00* 8386
Scheduled discussion topic: disapproving of a loved one's mate.
11 SUPERHUMAN SAMURAI SYBER-SQUAD —Adventure 4947
Amp (Troy Slaten) falls in love with a substitute teacher. Meanwhile, a mega-virus monster is wreaking havoc with worldwide communications. Sam: Matthew Lawrence. Syd: Robin Mary Florence. Tanker: Kevin Castro.
13 CARMEN SANDIEGO (CC)—Children 4639
20 V.R. TROOPERS—Children 58763
21 SESAME STREET (CC) *1:00* 95218
25 MINDS ON SCIENCE 18183

(30) MARRIED . . . WITH CHILDREN (CC) —Comedy 68580
(41) PRIMER IMPACTO—Magazine *1:00* 1096
Entre los segmentos: modas corrientes.
(47) OCURRIO ASI—Magazine *1:00* 5270
(50) LAMB CHOP'S PLAY-ALONG! (CC) —Children 737305
(55) ODD COUPLE—Comedy 7893
The real pain of Oscar's torn Achilles' tendon is having to share a hospital room with Felix and his deviated septum.
(61) ALADDIN (CC)—Cartoon 535909
(A&E) LOU GRANT—Drama *1:00* 660473
(BET) RAP CITY—Music *1:30* 460541
(CNN) EARLYPRIME—Newsmagazine 456367
(DIS) KIDS INCORPORATED (CC) 357183
(DSC) WILDLIFE TALES 656270
(ESN) STUNT CAR CHALLENGE 884544
(FAM) MAXIMUM DRIVE—Game 385003
(FX) BATMAN—Adventure 4020305
(HBO) MOVIE—Comedy *1:30* ★ 581812
"The Experts." John Travolta, Arye Gross.
(MTV) REAL WORLD 880873
(NIK) CLARISSA EXPLAINS IT ALL (CC) —Comedy 654812
Clarissa exaggerates her relationship with Ferguson to win a magazine contest. Melissa Joan Hart, Jason Zimbler.
(SC) WORLD SPORT SPECIAL 919947
(TNN) WILDHORSE SALOON *1:00* 718270
(USA) QUANTUM LEAP (CC) *1:00* 453270
5:05 (TBS) SAVED BY THE BELL (CC) 1555015
5:25 (SHO) MOVIE—Comedy *1:35* 51598021
"We're Talkin' Serious Money." Dennis Farina.
5:30 (3) (8) (55) NEWS
(11) V.R. TROOPERS—Children 2454
(13) STATE OF THE ARTS 1744
(20) SONIC THE HEDGEHOG—Cartoon 66270
(25) ON AND ABOUT INSTRUCTION 66218
(30) CHEERS (CC)—Comedy 66305
(31) NEWS CITY—Report 53831
(49) CARMEN SANDIEGO (CC)—Children 9386
(50) BREAKFAST FROM NEW ORLEANS 436164
(61) FULL HOUSE (CC)—Comedy 267096
Danny (Bob Saget) fears his youth is fleeting, so he asks out a younger woman who's still in school. Kirsten: Jennifer Nash. Mrs. Manning: Roseanne Katon. D.J.: Candace Cameron.
(CNN) SHOWBIZ TODAY—Magazine 197102
(DIS) MICKEY MOUSE CLUB (CC) 609580
(DSC) UNDERSEA WORLDS 304305
(ENC) MOVIE—Western *1:45* ★★★ 99922096
"Lawman." Burt Lancaster, Robert Ryan.
(ESN) STORY OF THE GAME 751299
(FAM) MASTERS OF THE MAZE—Game 733928
(FX) BATMAN—Adventure 1261831
(MTV) MOST WANTED *1:30* 964218
(NIK) CLARISSA EXPLAINS IT ALL (CC) —Comedy 302947
Sam (Sean O'Neal) stays with the Darlings

Wednesday GUIDELINES

☐ Phylicia Rashad guests on a well-scripted episode of **Touched by an Angel** that deals with alcoholism. Rashad plays a journalist who won't face up to her addiction. Enter angel Monica (Roma Downey). —9 PM (2) (3)

☐ A tong war is brewing in Chinatown as David Carradine's mystical martial-arts cop show **Kung Fu: The Legend Continues** begins its third season. —9 PM (9)

☐ **The American Experience** concludes its biography of "FDR" with an assessment of his unprecedented four terms as President. —9 PM (13) (49)

☐ **48 Hours** presents a disturbing report on juvenile crime, including a rare glimpse of the juvenile-court system in action. —10 PM (2) (3)

☐ **Turning Point** investigates recent reports of beef contamination by E. coli bacteria, which have led to questions about meat-inspection methods. —10 PM (7) (8)

☐ The songs don't quite remain the same as they did during those dancing days, but **Unledded** demonstrates that Jimmy Page and Robert Plant, two heavy-metal pioneers, can still rock and roll. See the Close-up on p. 167. —10 PM (MTV)

☐ Just as the fall TV season shifts into high gear, **The Larry Sanders Show** wraps up a delightfully dry third year with the series' traditional cliffhanger. The episode's big name: Roseanne. The big question: What's going on between Larry and the comedy megastar? —10:30 PM (HBO)

Wednesday Evening

	6:00	6:30	7:00	7:30	8:00	8:30
					Prime Time	
2	News	CBS News	Hard Copy	Entmt. Tonight	Boys Are Back	Daddy's Girls
3	News	CBS News	Inside Edition	American Journal	Boys Are Back	Daddy's Girls
4	News	NBC News	Extra	Inside Edition	Cosby Mysteries	
5	Current Affair	Roseanne	Roseanne	Simpsons	Beverly Hills, 90210	
7	News	ABC News	Jeopardy!	Wheel of Fortune	Thunder Alley	All-American Girl
8	News	ABC News	Entmt. Tonight	Wheel of Fortune	Thunder Alley	All-American Girl
9	Married...	Cosby Show	Highway Patrol	Married...	Babylon 5	
11	Full House	Doogie Howser	Fresh Prince	Family Matters	**Movie:** *Scarface, Conclusion*	
13	N.J. News	Business Report	MacNeil, Lehrer		In Performance at the White House	
20	Mighty Max	Garfield	Home Shopping Network			
21	MacNeil, Lehrer		ITN World News	Washington	National Geographic's China	
25	Journal	European Journal	Le Journal	Africvision	Declining Standards in News	
30	News	NBC News	Extra	Hard Copy	Cosby Mysteries	
31	Le Ragoni del Cuore		Italia Oggi	News from Italy	**Movie:** *Cabeza de Vaca*	
41	Noticias	Noticiero	Volver a empezar		Buscando el paraíso	
47	Noticiero	Noticiero	A flor de piel		Señora Tentación	
49	Bill Nye	Business Report	MacNeil, Lehrer		In Performance at the White House	
50	N.J. News	Business Report	N.J. News	New Jersey Live!	Nova	
55	Jeopardy!	Wheel of Fortune	Oprah Winfrey		**Movie:** *Top Gun*	
61	Simpsons	Coach	Roseanne	Murphy Brown	Beverly Hills, 90210	
CABLE-TV CHANNELS						
A&E	Police Story		Rockford Files		Biography	
BET	Rap City (5:00)	Screen Scene	What's Hap'ning...	Out All Night	Roc	ComicView
CNN	News		Moneyline	Crossfire	News	
DSC	Wings		Beyond 2000	Next Step	World of Discovery	
ESN	Perfect Match	SportsCenter		Bowling: PBA Touring Players Championship		
FAM	Rin Tin Tin K-9	New Lassie	Evening Shade	Evening Shade	Waltons	
FX	Breakfast Time Anytime				Jane Wallace	Home & Away
LIF	Supermarket	Shop 'til Drop	Designing Women		Other Epidemic: Breast Cancer	
MSG	Off the air		Skiing Magazine (7:05)		Boxing: Espino-Ramirez (super flyweights)	
MTV	Most Wanted (5:30)		Brothers Grunt	Yo!	Prime Time	
NIK	Shorts	Rugrats	Doug	Looney Tunes	Dream/Jeannie	Bewitched
TBS	G. Pains (6:05)	Andy (6:35)	Boss? (7:05)	Boss? (7:35)	**Movie:** *The Final Countdown* (8:05)	
TNN	Club Dance		American Skyline	Country News	Dallas Cowboys/Special Olympics	
TNT	Bugs Bunny		Kung Fu		**Movie:** *A Fistful of Dollars*	
USA	Tattooed Fighters	Cartoon Express	Wings	Wings	Murder, She Wrote	
PREMIUM CHANNELS						
AMC	**Movie:** *El Dorado* (4:35)		**Movie:** *China*			Silver Screen
BRV	**Movie:** *Major Barbara* (5:30)				Madame Bovary	
DIS	Faerie Tale		By Way of Stars	Teacher (7:50)	**Movie:** *Brenda Starr*	
ENC	**Movie:** *Lawman* (5:30)		**Movie:** *Little Miss Marker* (7:15)			
HBO	**Movie** (5:00)	**Movie:** *Pulse*			**Movie:** *South Central*	
MAX	**Movie:** *Enemy Mine*				**Movie:** *We Never Die*	
NSP	NSP Tonite	NSP Tonite	Halls of Fame; Pregame (7:15)	NHL Hockey: Flyers at Devils		
SC	Body Moves	Horse Racing	Pregame	NHL Hockey: Islanders at Canadiens		
SHO	**Movie:** *We're Talkin' Serious Money* (5:25)		Ready or Not	Degrassi Junior High	**Movie:** *Cliffhanger*	
TMC	**Movie:** *The Skateboard Kid* (5:45)		**Movie:** *Tightrope* (7:05)			

Prime Time

October 12, 1994

	9:00	9:30	10:00	10:30	11:00	11:30
2	Touched by an Angel		48 Hours		News	David (11:35)
3	Touched by an Angel		48 Hours		News	David (11:35)
4	Dateline NBC		Law & Order		News	Jay Leno (11:35)
5	Models Inc.		News		Cops	M*A*S*H
7	Roseanne	Ellen	Turning Point		News	Nightline (11:35)
8	Roseanne	Ellen	Turning Point		News	Nightline (11:35)
9	Kung Fu: The Legend Continues		News		Newz	Premier Story
11	**Movie** (Cont.)		News		Cheers	Coach
13	Amer. Experience					Charlie Rose
20	Heat of the Night		News	Highway Patrol	Top Cops	Love Connection
21	National Geographic's China (Cont.)		Great Performances		...Being Served?	ITN World News
25	Korean News and Culture		Pro & Con	Poltel News	Video Dub Plate	
30	Dateline NBC		Law & Order		News	Jay Leno (11:35)
31	**Movie** (Cont.)		World of Film	News City	Bloomberg News	Korean News
41	Agujetas de color de rosa		Horángel		Noticias	Not'o (11:35)
47	**Pelicula:** *El caballo bayo*				Noticiero	Comercial
49	Amer. Experience					Focus on Europe
50	Secret of the Snake		International Dispatch		N.J. News	...Being Served?
55	**Movie** (Cont.)		News	Star Trek: The Next Generation		**Movie**
61	Models Inc.		News	Murphy Brown	Coach	Star Trek...

CABLE-TV CHANNELS

A&E	American Justice		20th Century		Law & Order	
BET	Video Soul				Roc	Jazz Central
CNN	Larry King Live		News		Sports	Moneyline
DSC	Vanishing Worlds		Wild India		World of Discovery	
ESN	Boxing: Tapia-Martinez (super flyweights)				Speedweek	SportsCenter
FAM	Rescue 911		700 Club		Father Dowling Mysteries	
FX	Dynasty		In Living Color	In Living Color	Sound FX	
LIF	**Movie:** *Men Don't Leave*					Unsolved Myst.
MSG	Boxing (Cont.)		NBA Basketball		Sportsdesk; Horseworld (11:15)	
MTV	Prime (Cont.)	Led Zeppelin	Unledded			Beavis/Butt-head
NIK	I Love Lucy	Bob Newhart	Mary Tyler Moore	Mary Tyler Moore	Dick Van Dyke	Get Smart
TBS	**Movie** (Cont.)		**Movie:** *Flashback* (10:05)			
TNN	Music City Tonight			Club Dance		Country News
TNT	**Movie** (Cont.)		**Movie:** *Hang 'em High*			
USA	**Movie:** *The Fly II*				Wings	Wings

PREMIUM CHANNELS

AMC	Silver Screen (Cont.)	**Movie:** *North to Alaska*				**Movie:** *El Dorado* (11:35)
BRV	War That Never Ends			**Movie:** *Paper Mask*		
DIS	**Movie** (Cont.)	Disney (9:35)	**Movie:** *Road to Bali*			**Movie** (11:35)
ENC	**Movie:** *Tank*				**Movie:** *A Clockwork Orange*	
HBO	**Movie** (Cont.)		Dream On	Larry Sanders	From the Crypt	**Movie**
MAX	**Movie** (Cont.)	**Movie:** *No Escape, No Return*			**Movie:** *Monolith*	
NSP	NHL Hockey (Cont.)			Tennis TV	NSP Journal	Press Conference
SC	NHL Hockey (Cont.)			Tennis TV	Horse Racing	Harness Racing
SHO	**Movie** (Cont.)		**Movie:** *Rocky II*			
TMC	**Movie:** *Menace II Society*			**Movie:** *She's Gotta Have It* (10:40)		

while his father's away. Melissa Joan Hart, Elizabeth Hess. Dad: Joe O'Connor.
(SC) NOTHING BUT NETS—Basketball 641034
5:35 (TBS) SAVED BY THE BELL (CC) 8918386
5:45 (TMC) MOVIE—Fantasy *1:25* 30382251
"The Skateboard Kid." Dom DeLuise.

EVENING

6 PM (2) (3) (4) (7) (8) (30) NEWS
(5) CURRENT AFFAIR (CC) 3541
(9) MARRIED . . . WITH CHILDREN (CC) 4299
Steve and Marcy buy a dog after their house is robbed, and Al and Peggy buy a gun—and a noise in the night tests both defenses. Ed O'Neill, Katey Sagal. Muldoon: Thomas Hill.
(11) FULL HOUSE (CC)—Comedy 9367
Peer pressure dictates that Stephanie must have her ears pierced, but Danny disagrees. Jennifer S.: Tiffany Watson. Jennifer P.: Danielle Fishel. Stephanie: Jodie Sweetin.
(13) (50) NEW JERSEY NEWS 8657/466305
(20) MIGHTY MAX—Cartoon 63183
(21) MacNEIL, LEHRER (CC) *1:00* 57744
(25) JOURNAL—News 56831
(31) LE RAGONI DEL CUORE *1:00* 28270
(41) NOTICIAS
(47) NOTICIERO 1183
(49) BILL NYE (CC)—Children 6299
(55) JEOPARDY! (CC)—Game 5541
(61) SIMPSONS (CC)—Cartoon 264909
Homer is attracted to a pretty new power-plant worker (voice of Michelle Pfeiffer).
(A&E) POLICE STORY *1:00* 546589
(CNN) NEWS—Shaw/Woodruff *1:00*
(CSP) NEWS FROM MOSCOW 49541
(DIS) FAERIE TALE THEATRE (CC) *:50* 9317893
(DSC) WINGS—Documentary *1:00* 511893
(ESN) PERFECT MATCH—Game 741812
(FAM) RIN TIN TIN K-9 COP (CC) 723541
(FX) BREAKFAST TIME ANYTIME—Magazine *2:00* 8245454
(LIF) SUPERMARKET SWEEP—Game 736015
(MAX) MOVIE (CC)—Science Fiction *1:50* ★★
"Enemy Mine." 6469522
(NIK) SALUTE YOUR SHORTS 392560
Michael is threatened by a bully and begs his grandparents to bring him home.
(NSP) NEWSPORT TONITE 1312522
(SC) BODY MOVES—Exercise 648947
(TNN) CLUB DANCE *1:00* 436299
(TNT) BUGS BUNNY—Cartoon *1:00* 429909
(USA) TATTOOED TEENAGE ALIEN FIGHTERS (CC)—Fantasy 189183
6:05 (TBS) GROWING PAINS—Comedy 3668725

The first stop for

Fred wants his son to follow in his footsteps. But Mike isn't sure he wants to toe the line.

The Boys are Back NEW SHOW

Starring SUZANNE PLESHETTE & HAL LINDEN

CC 8PM 2 WCBS-TV

6:30 (2) (3) **CBS NEWS (CC)**—Chung/Rather 893/947

(4) (30) **NBC NEWS (CC)**—Tom Brokaw 589/47270

(5) **ROSEANNE (CC)**—Comedy 4893
Roseanne applies for a job at a beauty salon doing the same domestic chores she does at home. Marsha: Elizabeth Franz. Iris: Lori Tan Chinn. Debbi: Melora Walters.

(7) (8) **ABC NEWS (CC)**—Peter Jennings 9589/4201

(9) **COSBY SHOW (CC)**—Comedy 8251
Clair (Phylicia Ayers-Allen) is determined to keep Cliff's birthday present a surprise: tickets to see his favorite singer, Lena Horne. Horne sings "I'm Glad There Is You."

(11) **DOOGIE HOWSER, M.D. (CC)** 3947
Former gang member Raymond Alexander (Markus Redmond) gets a job at the hospital where his past comes back to haunt him when a patient's watch is reported missing.

(13) (49) (50) **NIGHTLY BUSINESS REPORT** 9909/8021/457657
Commentator: Eric Schurenberg.

(20) **GARFIELD AND FRIENDS**—Cartoon 87763

(25) **EUROPEAN JOURNAL** 47183

(41) **NOTICIERO UNIVISION** 1589

(47) **NOTICIERO TELEMUNDO** 5763

(55) **WHEEL OF FORTUNE (CC)**—Game 6893

(61) **COACH (CC)**—Comedy 288589
Hayden (Craig T. Nelson) gets ticked off at Christine when she suggests he see a therapist for his nervous twitch before his interview with sportscasters Keith Jackson and Bob Griese.

(BET) **SCREEN SCENE**—Magazine 637831

(CSP) **VIEWER CALL-IN** *1:30* 115947

(ESN) **SPORTSCENTER** *1:00* 172034

(FAM) **NEW LASSIE**—Drama 714893

(HBO) **MOVIE (CC)**—Thriller *1:35* 2084367
"Pulse." Cliff De Young, Roxanne Hart.

(LIF) **SHOP 'TIL YOU DROP**—Game 727367

(NIK) **RUGRATS**—Cartoon 383812
The gang thinks they've found Reptar's baby.

(NSP) **NEWSPORT TONITE** 1336102

(SC) **HORSE RACING FROM BELMONT** 639299

(USA) **CARTOON EXPRESS** 103763

6:35 (TBS) **ANDY GRIFFITH**—Comedy (BW) 2727386

7 PM (2) **HARD COPY (CC)**—Newsmagazine 2541

(3) **INSIDE EDITION (CC)** 6367

(4) (30) **EXTRA (CC)** 4909/21744

(5) **ROSEANNE (CC)**—Comedy 5657
Dan (John Goodman) is persuaded to join Roseanne in a weight-loss program that involves exercise. Marsha: Elizabeth Franz.

(7) **JEOPARDY! (CC)**—Game 8025

the best laughs.

When Dudley agreed to let his daughter help with the business, he didn't know she'd be helping herself to the clients.

Daddy's Girls NEW SHOW

Starring
DUDLEY MOORE

8:30PM

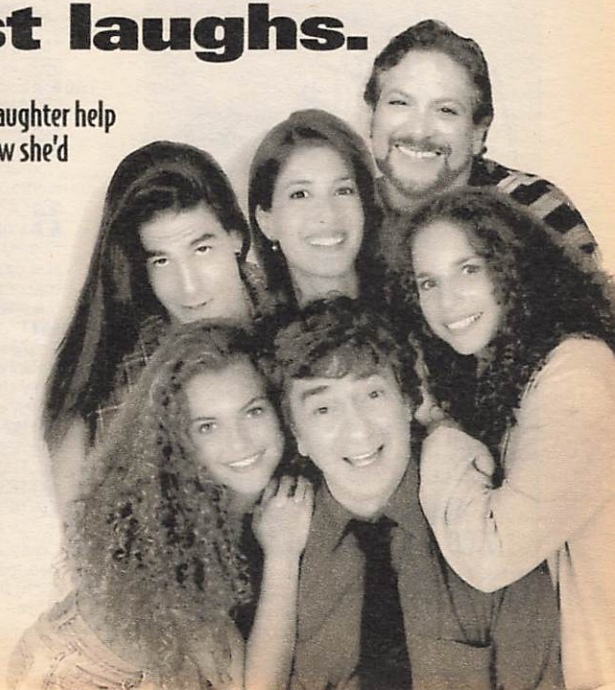

(8) ENTERTAINMENT TONIGHT (CC) 8367
(9) HIGHWAY PATROL 9015
Connecticut troopers pursue suspected bank robbers who are carrying automatic weapons. Also: a domestic dispute in Delaware.
(11) FRESH PRINCE OF BEL AIR (CC) 4183
Will and Carlton arrive as reinforcements when a bully (Ebony Solomon) challenges Ashley to a schoolyard rumble.
(13) (49) MacNEIL, LEHRER (CC) *1:00* 65096/63638
(20) HOME SHOPPING NETWORK *2:00* 61909
(21) ITN WORLD NEWS 96947
(25) LE JOURNAL: FRENCH NEWS 38947
(31) ITALIA OGGI—In Italian 18270
(41) VOLVER A EMPEZAR—Novela *1:00* 49034
(47) A FLOR DE PIEL—Novela *1:00* 94560
(50) NEW JERSEY NEWS 717541
(55) OPRAH WINFREY (CC) *1:00* 21638
Scheduled: Etiquette expert Letitia Baldridge.
(61) ROSEANNE (CC)—Comedy 548473
Loretta Lynn moseys by during Lanford Days, while vegetarian Darlene reluctantly serves meat at the Lunch Box booth. Paul: Joe Minjares. David: Johnny Galecki.
(A&E) ROCKFORD FILES (CC) *1:00* 912473
(AMC) MOVIE—Adventure (BW) *1:25* ★★
"China." 7959928

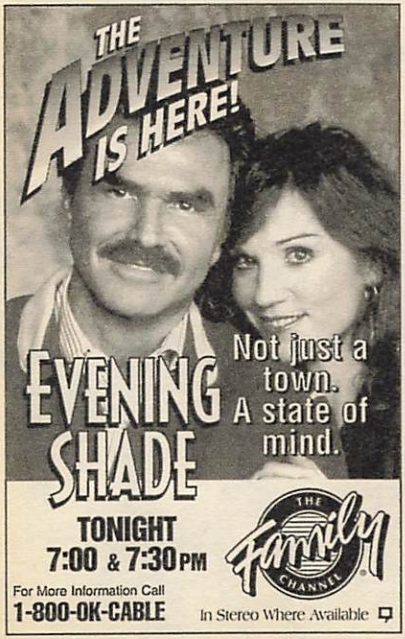

(BET) WHAT'S HAPPENING NOW!! 904015
(CNB) MUTUAL FUND INVESTOR 81015
(CNN) MONEYLINE 469831
(DIS) BY WAY OF THE STARS (CC)—Adventure *:55* 9196560
Lukas arranges his father's escape from prison; and Christina, Otto and Ursula set sail for America. Jan Rubes, Zachary Bennett.
(DSC) BEYOND 2000—Magazine 676034
The use of an electronic sensor in place of a conventional automobile clutch.
(FAM) EVENING SHADE (CC)—Comedy 985247
(LIF) DESIGNING WOMEN *1:00* 336164
(MSG) SPORTSDESK 9110164
(MTV) BROTHERS GRUNT—Cartoon 785229
(NIK) DOUG—Cartoon 674676
Doug's attempt to dress more stylishly results in a clothes encounter of the worst kind.
(NSP) HALLS OF FAME—Profile 7348270
(SC) ISLANDERS PREGAME 999183
(SHO) READY OR NOT (CC) 9551454
Busy develops a fear of commitment when Troy (Omari Moore) gives her a ring. Amanda: Laura Bertram. Manny: Joseph Griffin.
(TNN) AMERICAN SKYLINE—Magazine 726299
(TNT) KUNG FU—Drama *1:00* 811831
(USA) WINGS (CC)—Comedy 461299
7:05 (MSG) SKIING MAGAZINE *:55* 17170270
(TBS) WHO'S THE BOSS? (CC) 9565657
(TMC) MOVIE (CC)—Crime Drama *1:55* ★★★
"Tightrope." 10836676
7:15 (ENC) MOVIE—Comedy-Drama *1:50* ★★
"Little Miss Marker." 29990367
(NSP) DEVILS PREGAME 21421367
7:30 (2) ENTERTAINMENT TONIGHT (CC) 305
(3) AMERICAN JOURNAL—Newsmagazine 831
(4) INSIDE EDITION (CC) 473
(5) SIMPSONS (CC)—Cartoon 3305
Homer is attracted to a pretty new power-plant worker (voice of Michelle Pfeiffer).
(7) (8) WHEEL OF FORTUNE (CC) 8473/6015
(9) MARRIED . . . WITH CHILDREN (CC) 7763
Suspicious minds question Peggy's claim that she saw Elvis at the mall, until Marcy notices that one of Al's shirts has a perspiration stain in the shape of the King's face.
(11) FAMILY MATTERS (CC)—Comedy 2831
Thanks to Rachel's brainstorm, Carl (Reginald VelJohnson) could become the "king of tarts" if he shares his secret recipe for lemon tarts, which were a big hit at a local restaurant.
(21) WINDOW ON WASHINGTON 43247
(25) AFRICVISION 43367
(30) HARD COPY (CC)—Newsmagazine 43454
(31) NEWS FROM ITALY—In Italian 30980
(50) NEW JERSEY LIVE! 446541
(61) MURPHY BROWN (CC)—Comedy 277473
Corky considers having a fling with empty-headed ex-anchor Miller Redfield (Christopher Rich) while Will is away in Hollywood. Secretary No. 48: Tony Papenfuss. Will: Scott Bryce.

(BET) **OUT ALL NIGHT—Comedy** 633015
(CNB) **MONEY TONIGHT—Magazine** 29763
(CNN) **CROSSFIRE—Kinsley/Sununu** 174251
(DSC) **NEXT STEP—Science** 381454
Camcorders and accessories, including sound-effects simulators, editing equipment.
(ESN) **BOWLING** *1:30* 892386
The PBA Touring Players Championship in Indianapolis. (Live)
(FAM) **EVENING SHADE (CC)—Comedy** 743305
(MTV) **YO!** 741947
(NIK) **LOONEY TUNES—Cartoon** 389096
(NSP) **NHL HOCKEY** *3:00* 1678270
Philadelphia at New Jersey. (Live)
(SC) **NHL HOCKEY** *3:00* 971589
New York Islanders at Montreal. (Live)
(SHO) **DEGRASSI JUNIOR HIGH (CC)** 183909
Shoplifting almost lands Lucy (Anais Granofsky) and Voula (Niki Kemeny) in prison.
(TNN) **COUNTRY NEWS—Magazine** 455299
Radney Foster is featured.
(USA) **WINGS (CC)—Comedy** 109947
(VH1) **TODAY'S TOP 5** 275015
7:35 (TBS) **WHO'S THE BOSS? (CC)** 6349454
7:50 (DIS) **SALUTING THE AMERICAN TEACHER (CC)** 54840725
8 PM (2) (3) **BOYS ARE BACK (CC)** 8589/5015
Fred (Hal Linden) gets Mike a job interview at Nike, his former company. But Mike isn't sure that he wants to follow in his father's sneakers. Mike: George Newbern. Jackie: Suzanne Pleshette. Judy: Bess Meyer.
(4) (30) **COSBY MYSTERIES (CC)** *1:00* 5589/40116
The demise of a woman described as "a 27-year-old health nut"—who also kept unusual work hours—challenges Hanks (Bill Cosby), who's unable to ascertain the cause of death. Sully: James Naughton. Dante: Dante Beze. Angie: Rita Moreno. Barbara: Lynn Whitfield. Chapman: Robert Stanton.

Guest Cast

Paul Montero ..... Carlos Sanz
Rick Montero ..... Christian Maelen
Doris Montero ..... Socorro Santiago
Vanessa Barelli ..... Miriam Colon

(5) (61) **BEVERLY HILLS, 90210 (CC)** *1:00* 89638/899744
President Walsh (Jason Priestley) is pressed into action against the chancellor's friend, a visiting Asian dignitary accused of human-rights violations. Meanwhile, Valerie helps plan the theft of a rival college's mascot, but Donna skips the caper to spend time with Ray.

Guest Cast

President Quintero ..... Aki Aleong
Chancellor Arnold ..... Nicholas Pryor
Mawn Yoto ..... Eck Stone
Kaye ..... Reamy Hall

(7) (8) **THUNDER ALLEY (CC)** 9473/7015
A boy (Zachery Ty Bryan) asks Claudine

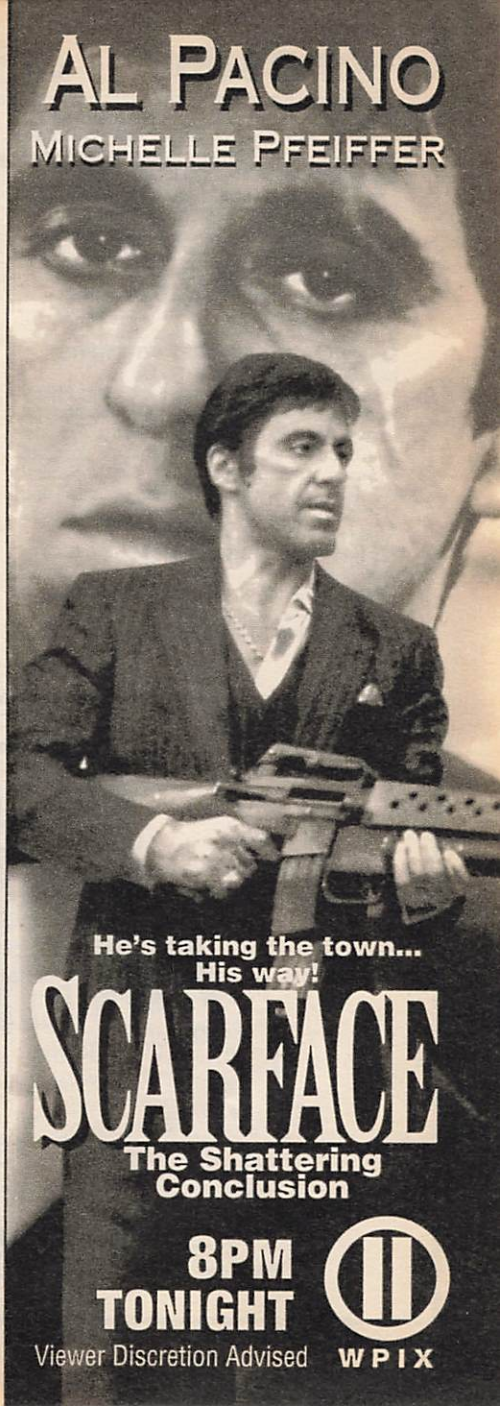

to go to a dance—her first date. But she's mortified when Bobbi insists that she drive them. Claudine: Kelly Vint. Bobbi: Robin Riker.

9 BABYLON 5 (CC) *1:00* 32744
Part 1. A shuttle is attacked while exploring a planet thought uninhabited; Garibaldi fears for an ex-lover's safety when revolution breaks out on the Mars colony. Dr. Tasaki: Jim Ishida. Draal: Louis Turenne. Garibaldi: Jerry Doyle.

11 MOVIE—Crime Drama *2:00* ★★ 38928
"Scarface." Conclusion. See Tues. 8 P.M.
[Ch. 11 is advising viewer discretion.]

13 49 IN PERFORMANCE AT THE WHITE HOUSE—Music *1:00* 74744/72386
President Bill Clinton and First Lady Hillary Rodham Clinton host a Rose Garden concert (taped June 20) spotlighting Aretha Franklin and featuring Lou Rawls. Franklin's program includes "(You Make Me Feel like) a Natural Woman," "Respect," "Freeway of Love" and "Ol' Man River." Rawls sings "God Bless America" and "Tobacco Road."

21 NATIONAL GEOGRAPHIC'S CHINA (CC) *2:00* 25096
[Shown in letter-box format. The conclusion airs next week at this time.]

25 DECLINING STANDARDS IN NEWS *1:00* 67096

31 MOVIE (CC)—Adventure (BW) *2:00* ★★★ 40198
"Cabeza de Vaca." (1991) Geraldo Villareal. [In Spanish with English subtitles.]

41 BUSCANDO EL PARAISO *1:00* 25454

47 SENORA TENTACION—Novela *1:00* 70980

50 NOVA (CC) *1:00* 802183

55 MOVIE—Drama *2:00* ★★★ 34102
"Top Gun." (1986) Soaring recruiting film about a maverick Navy fighter pilot (Tom Cruise) romancing his instructor (Kelly McGillis) in an elite training program.

A&E BIOGRAPHY *1:00* 998893
A profile of J. Edgar Hoover, FBI director from 1924 to 1972. Chronicled: his relentless pursuits, from gangsters in the '30s to war protesters in the '60s. Also: his abuse of power.

BET ROC—Comedy 913763

CNB AL ROKER—Interview 90763

CNN NEWS (CC)—Soles/Battista *1:00*

DIS MOVIE (CC)—Comedy *1:35* ★ 3554096
"Brenda Starr." Brooke Shields.

DSC WORLD OF DISCOVERY *1:00* 903725
A two-year study of cougar behavior in Idaho's Sawtooth Mountains.

FAM WALTONS—Drama *1:00* 349638

FX UNDER SCRUTINY WITH JANE WALLACE 4026589

ATTENTION CLASSIFIED ADVERTISERS!

PLACE YOUR CLASSIFIED AD IN TV GUIDE and reach more than 20 million responsive readers. The Classified Mart appears in the first and third issues of each month in TV Guide's Top 25 markets across the USA. Closing dates are the 5th and 19th of the preceding month. For rates and information, call 1-312-337-3090 or write to: **TV GUIDE CLASSIFIED MART**, 100 East Ohio St., Suite 632, Chicago, IL 60611

SEE TV GUIDE CLASSIFIED MART ON PAGE 215

Source: 1993 SMRB

PHILADELPHIA
1251404

MRS. DOUBTFIRE
1221605

IN THE LINE OF FIRE
1190107

Columbia House Video Club Announces

The Great 29¢ Movie Deal

Give or Get Any 6 for 29¢ Each.

See Details Inside

Plus 2 more at great savings!

SLEEPLESS IN SEATTLE
1154905

SISTER ACT 2:
1268101

THE PELICAN BRIEF
1251305

CHOOSE FROM OVER 210 SELECTIONS IN ALL...

DEMOLITION MAN 1199306 | THE SOUND OF MUSIC 0003905 | THE BODYGUARD 1105907 | A FEW GOOD MEN 1106301 | THE FUGITIVE 1197706

ADDAMS FAMILY VALUES	1232701
THE AIR UP THERE	1260009
AND THE BAND PLAYED ON	1240100
ESCAPE FROM NEW YORK (DIRECTOR'S CUT)	1249507
DANGEROUS GAME (THEATRICAL VERSION)	1255306

CLUB FAVORITES

MALICE	1226505
THE GETAWAY (1994)	1260405
IN THE NAME OF THE FATHER	1247709
BEVERLY HILLBILLIES	1208305
GETTYSBURG	1213305
THE GOOD SON	1198803
SISTER ACT	1071208
CLIFFHANGER	1149301
THE WIZARD OF OZ	0001404
FERN GULLY: THE LAST RAINFOREST	1006808
THE SILENCE OF THE LAMBS	0805309
BEETHOVEN	1009901
PRETTY WOMAN	0904102

BODY SNATCHERS (1993)	1251800
GERONIMO: AN AMERICAN LEGEND	1246404
FLESH AND BONE	1226208
GHOST IN THE MACHINE	1237601
INTO THE WEST	1239706
ORLANDO	1238807
RUDY	1240209
SHORT CUTS	1249606
WOODSTOCK: 25TH ANNIVERSARY (DIRECTOR'S CUT)	1276500
ANOTHER STAKEOUT	1238203
BOXING HELENA	1190701
A BRONX TALE	1221506
CARLITO'S WAY	1229301
CONEHEADS	1179001
DAZED AND CONFUSED	1188606
FOR LOVE OR MONEY	1198506
JOSH AND S.A.M.	1233808
JUDGMENT NIGHT	1193101
THE MAGIC VOYAGE	1219906
A DANGEROUS WOMAN	1240506
LOOK WHO'S TALKING NOW	1237304
MY LIFE	1246305

THE PIANO	1237809
SIX DEGREES OF SEPARATION	1246206
AGE OF INNOCENCE	1207307
MANHATTAN MURDER MYSTERY	1189505
MR. JONES	1229905
MUCH ADO ABOUT NOTHING	1208701
NEEDFUL THINGS	1198704
THE PROGRAM	1192400
REMAINS OF THE DAY	1232503
SON-IN-LAW	1192301
SON OF THE PINK PANTHER	1191907
STRICTLY BALLROOM	1192103
THE THING CALLED LOVE	1190800
UNDER SIEGE	1077908
LAST ACTION HERO	1154806
GHOST	0826008
THE GODFATHER	0000802
THE GODFATHER: PART II	0001800
THE GODFATHER: PART III	0842302
DIRTY DANCING	0495507
DRAGON: THE BRUCE LEE STORY	1150705
BATMAN: MASK OF THE PHANTASM	1238906
FEARLESS	1207109

ROBOCOP 3	1226604
THE SECRET GARDEN (1993)	1188804
STRIKING DISTANCE	1200708
ONCE UPON A FOREST	1121706
E.T.: THE EXTRA-TERRESTRIAL	0681106
SCARFACE (1983)	0216804
CITY SLICKERS	0862904
HARD TARGET	1179605
RISING SUN	1174804
CASABLANCA 50TH ANNIVERSARY EDITION	0865204
CHITTY CHITTY BANG BANG	0054809
GREASE	0207407
ROCK-A-DOODLE	1001403
COP AND A HALF	1145903
DOCTOR ZHIVAGO	0002600
BEN-HUR (1959)	0260307
ROOKIE OF THE YEAR	1179803
HOOK	0854307
FIDDLER ON THE ROOF	0055103
ROBIN HOOD: PRINCE OF THIEVES	0976803
PURE COUNTRY	1094507
UNDERCOVER BLUES	1207000
WE'RE BACK	1206903
INDECENT PROPOSAL	1142009

NEW RELEASES

ANGIE	1273309
BLINK	1262203
THE CHASE	1268507
HEAVEN AND EARTH	1251701
HOUSE PARTY 3	1260504
MAJOR LEAGUE 2	1269406
MY FATHER THE HERO	1268200
ON DEADLY GROUND	1251909
REALITY BITES	1260900
SHADOWLANDS	1239201
SUGAR HILL	1264506
THUMBELINA	1265909

TOMBSTONE 1254200

WAYNE'S WORLD 2 1249200

A STREETCAR NAMED DESIRE (DIRECTOR'S CUT)	1257302
UNFORGIVEN (1992)	1084003
STEEL MAGNOLIAS	0597807
JOY LUCK CLUB	1218106
THE MAN WITHOUT A FACE	1190909

ALL DOGS GO TO HEAVEN	0289702
DANCES WITH WOLVES	0805200
THE GOOD, THE BAD AND THE UGLY	0058206
THE LAST OF THE MOHICANS (1992)	1071406

WHAT'S LOVE GOT TO DO WITH IT
1218007

FREE WILLY
1147503

Give or Get any 6 movies for 29¢ ea.

DETAILS BELOW.

Plus 2 more at great savings!

Advance Selections

MORE GREAT SAVINGS– HAVE LESS TO BUY LATER!

You may order one or two more movies now for $6.95 each– and have less to buy later! What's more, each discount purchase immediately reduces your membership obligation by one!

Got some movie fans on your Christmas list? Then do your holiday shopping with the Columbia House Video Club. You can choose any six movies for 29¢ each (plus shipping and handling), when you join the Club. In exchange, you agree to buy just six more movies in the next three years, at our regular Club prices (which currently start as low as $19.95, plus shipping and handling)—and you may cancel membership at any time after doing so. What's more, you can get two more movies for the low price of $6.95 each *and have much less to buy later* (see complete details in coupon).

Free Video Magazine sent every four weeks (up to 13 times a year), reviewing our *Director's Selection*—plus scores of alternate movies, including many lower-priced cassettes, down to $14.95. And you may receive Special Selection mailings up to four times a year (a total of up to 17 buying opportunities).

Buy only what you want! If you want the *Director's Selection,* do nothing—it will be sent automatically. If you'd prefer an alternate selection, or none at all, just mail the response card always provided by the date specified. And you'll always have 14 days to decide; if not, you may return the selection at our expense.

Money-Saving Bonus Plan. If you continue your membership after fulfilling your obligation, you'll be eligible for our generous bonus plan. It enables you to enjoy great savings on the movies you want—for as long as you decide to remain a member!

10-Day Risk-Free Trial. We'll send details of the Club's operation with your introductory package. If not satisfied, return everything within 10 days for a full refund and no further obligation.

For fastest service, use your credit card and our toll-free number.

Call 24 hours a day.

1-800-544-4431 Dept. LD1
(For New Video Club Members Only.)

COLUMBIA HOUSE VIDEO CLUB

Entertaining America... One Person at a Time.®

COLUMBIA HOUSE VIDEO CLUB Dept. LD1
P.O. Box 1112, Terre Haute, IN 47811-1112

Yes, please enroll me under the terms outlined in this advertisement. As a member, I need buy just six more movies at regular Club prices within the next three years.

Send me these 6 movies for 29¢ each
plus $1.60 each shipping and handling (a total of $11.34).

#	#
#	#
#	#

Please check how paying:

☐ My check is enclosed. BLH/BLL/BLP
☐ Charge my introductory movies and future Club purchases to: BLJ/BLM/BLQ

☐ MasterCard ☐ Diners Club
☐ AMEX ☐ VISA ☐ Discover

Account # _____

Expiration Date _____

Signature _____

Also send my first selection for $6.95 plus $1.75 shipping/handling which I'm adding to my $11.34 payment (total $20.04). I then need buy only 5 more (instead of 6) in the next 3 years. #

And also send still one more selection for an additional $6.95 plus $1.75 shipping/handling (total $28.74). I then need buy only 4 more (instead of 5) in 3 years. #

Name _____

Address _____ Apt. _____

City _____

State _____ Zip _____

Phone (____) _____

Age (09) _____

Do any of the following apply to you?(41)
☐ I own a Personal Computer (1)
☐ I own a PC with a CD-ROM (2)
☐ I plan to buy a PC with a CD-ROM (3)

Note: Columbia House reserves the right to request additional information, reject any application or cancel any membership. Canadian residents will be serviced from Toronto. Offer limited to residents of the contiguous United States. Residents of Alaska, Hawaii, Puerto Rico, U.S. territories, APO and FPO addresses please write for separate offer. **Applicable sales tax added to all orders.** 1400 N. Fruitridge Avenue, Terre Haute, IN 47811-1112. **1393A/F94**

Give or Get Any 6 Movies for 29¢ Ea.

Plus 2 more at great savings!

Details Inside

DENNIS THE MENACE	1145705	POETIC JUSTICE	1189109	WILLY WONKA AND THE CHOCOLATE FACTORY	0606103
FRIED GREEN TOMATOES	1005404	THE SANDLOT	1146000	SLEEPING WITH THE ENEMY	0105304
A RIVER RUNS THROUGH IT	1087600	FIELD OF DREAMS	0920306	WHO FRAMED ROGER RABBIT	0549907
9 1/2 WEEKS	0270801	MY FAIR LADY	0350702	BEACHES	0549808
RAIN MAN	0286906	MY GIRL	0693408	THE HAND THAT ROCKS THE CRADLE	1071109
JFK	0788901	THE PRINCESS BRIDE	0125005	LAWRENCE OF ARABIA 30TH ANNIVERSARY EDITION	1068501
CHARLOTTE'S WEB	0209502	A LEAGUE OF THEIR OWN	1075803	MENACE II SOCIETY	1200609
BOYZ N THE HOOD	0385906	DRIVING MISS DAISY	0982207	TOM AND JERRY: THE MOVIE	1126804
THE HUNT FOR RED OCTOBER	0825000	WHEN HARRY MET SALLY...	0391409		
SCENT OF A WOMAN	1121300	BRAM STOKER'S DRACULA	1102904		
MALCOLM X	1107903	THE COLOR PURPLE	0630103		

A PERFECT WORLD 1237205 | GRUMPY OLD MEN 1251503 | ACE VENTURA: PET DETECTIVE 1242908 | THE FIRM 1154400

STAR WARS	0056408	HOLIDAY FAVORITES		BASIC INSTINCT	1033208
THE EMPIRE STRIKES BACK	0091009	THE TEN COMMANDMENTS (1956)	0202606	THE ROBE	0063107
RETURN OF THE JEDI	0354704	THE GREATEST STORY EVER TOLD	0085506	THE FIVE HEARTBEATS	0297408
LETHAL WEAPON	0630806	THE BIBLE... IN THE BEGINNING	0074708	PASSENGER 57	1087709
LETHAL WEAPON 2	0642702	GOSPEL	0811901	FOREVER YOUNG	1104306
LETHAL WEAPON 3	1051507	MOSES	0061408	PETER PAN (MARY MARTIN)	0897009
SOMMERSBY	1120906	IT'S A WONDERFUL LIFE 45TH ANNIVERSARY ED.	0392308	POINT OF NO RETURN	1127109
HAPPILY EVER AFTER	1138700	WHITE CHRISTMAS	0207209	FATHER OF THE BRIDE (1992)	1071000
ROBIN HOOD: MEN IN TIGHTS	1179704	THE NUTCRACKER (BARYSHNIKOV)	0289504	3 NINJAS	1069806
DAVE	1149400	A CHRISTMAS CAROL	0271007	THELMA & LOUISE	0743203
MY COUSIN VINNY	1033109	THE LITTLE DRUMMER BOY	0801803	AN OFFICER AND A GENTLEMAN	0202101
TOP GUN	0426908	MIRACLE ON 34TH STREET	0054700	KINDERGARTEN COP	0523407
BACKDRAFT	0559005	DR. SEUSS: HOW THE GRINCH STOLE CHRISTMAS	0271106	ROAD HOUSE (1989)	0287508
RAIDERS OF THE LOST ARK	0910802	RUDOLF THE RED-NOSED REINDEER	0801704	WHITE MEN CAN'T JUMP	1014406
INDIANA JONES AND THE TEMPLE OF DOOM	0910703	SANTA CLAUS IS COMING TO TOWN	0801605	BOOMERANG	1064005
INDIANA JONES AND THE LAST CRUSADE	0910604	FROSTY THE SNOWMAN	0801902	BLAZING SADDLES	0001206
ANNIE	0151605	MARCH OF THE WOODEN SOLDIERS	0348201	FAR AND AWAY	1046507
THE KING AND I (DIGITALLY REMASTERED)	0034702			GROUNDHOG DAY	1108406
MADE IN AMERICA	1150606			THE BEAR	0599308
HOME ALONE	0104208			PATTON	0004309
HOME ALONE 2: LOST IN NEW YORK	1104900			APOCALYPSE NOW	0200105
				PATRIOT GAMES	1051309
				HOLIDAY INN	0103507
				CHRISTMAS IN CONNECTICUT	0271304

All movies available in VHS only.

© 1994, The Columbia House Company

1400 N. Fruitridge Avenue, Terre Haute, IN 47811-1112.

NHL Hockey: Tonight's games will be canceled if the labor dispute remains unresolved.

(HBO) **MOVIE (CC)—Drama** *1:40* ★★ 2175102
"South Central." Glenn Plummer.

(LIF) **OTHER EPIDEMIC: BREAST CANCER —Documentary** *1:00* 345812
An updated version of a 1993 report on breast cancer that follows two women as they are diagnosed with the disease, consider the treatment options, undergo surgery.

(MAX) **MOVIE—Comedy** *1:30* ★★ 220299
"We Never Die." Robert Koltai.

(MSG) **BOXING** *2:00* 78164
Scheduled: Cecilio "Torito" Espino vs. Eduardo Ramirez in a 10-round super-flyweight bout, taped Oct. 10 in Inglewood, Cal.

(MTV) **PRIME TIME** *1:30* 213909

(NIK) **I DREAM OF JEANNIE—Comedy** 650096

(SHO) **MOVIE (CC)—Adventure** *1:55* ★★★
"Cliffhanger." 6432541

(TNN) **DALLAS COWBOYS CELEBRATE SPECIAL OLYMPICS** *1:00* 804541
Country singer Collin Raye is joined by Troy Aikman and other members of the Dallas Cowboys in a salute to the Special Olympics. Raye performs "My Kind of Girl."

(TNT) **MOVIE—Western** *2:00* ★★★ 808367
"A Fistful of Dollars." (Italian; 1964) Clint Eastwood became an international star as the enigmatic hero of this tough tongue-in-cheek yarn about family feuds in old Mexico. Gian Maria Volonte, Marianne Koch.

(USA) **MURDER, SHE WROTE (CC)—Mystery** *1:00* 561763

(VH1) **JAM** *1:30* 763015

8:05 (TBS) **MOVIE—Science Fiction** *2:00* ★★★ 6446744
"The Final Countdown." (1980) Kirk Douglas skippers a nuclear aircraft carrier that's somehow time-warped to pre-WWII Pearl Harbor. Martin Sheen, Katharine Ross, James Farentino, Charles Durning. Thurman: Ron O'Neal.

8:30 (2) (3) **DADDY'S GIRLS (CC)** 7096/4522
Samantha (Meredith Scott Lynn) makes business more pleasurable for herself when she starts dating Dudley's most important client (Jeff Yagher).

(7) (8) **ALL-AMERICAN GIRL (CC)** 8980/6522
Stuart (B.D. Wong) is engaged—at least until Margaret (Margaret Cho) corrupts his polite bride-to-be by taking her to a hip nightclub. Amy: Ming-Na Wen. Ruthie: Maddie Corman. Gloria: Judy Gold. Mom: Jodi Long.

(AMC) **REFLECTIONS ON THE SILVER SCREEN —Interview** *1:00* 590657
Rod Steiger is the guest.

(BET) **COMICVIEW** 992270

(CNB) **EQUAL TIME—Discussion** 79270

An Angel Becomes a Writer's Saving Grace.

Tonight, Monica and Tess help save a young girl's life and a writer's career from going up in smoke.

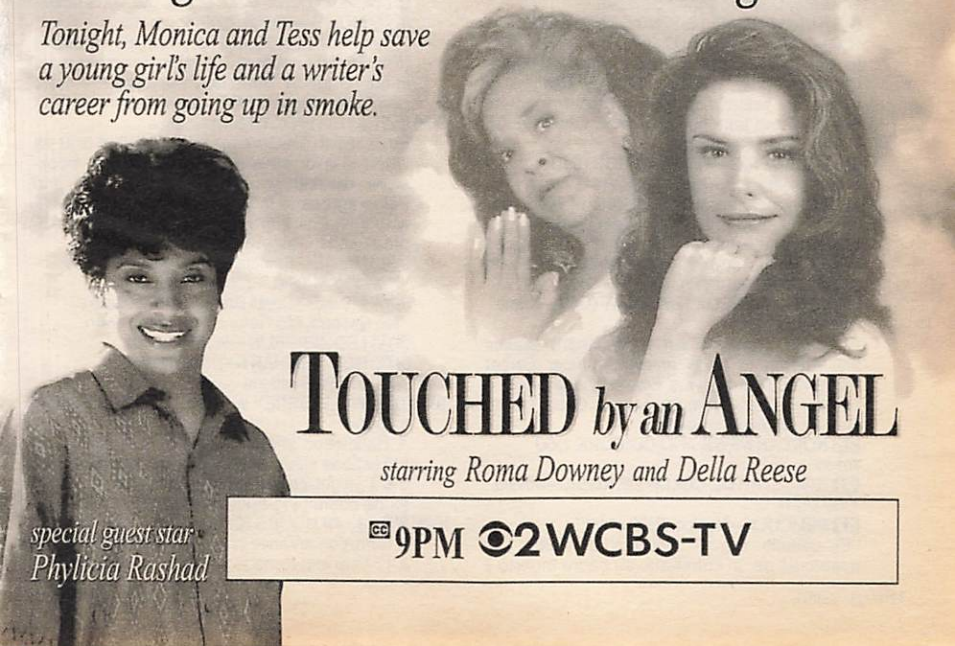

(FX) HOME & AWAY—Drama 4005096
(NIK) BEWITCHED—Comedy (BW) 662831
9PM (2) (3) TOUCHED BY AN ANGEL (CC) —Fantasy *1:00* 9137/7183
Monica (Roma Downey) tries to help a headstrong journalist (Phylicia Rashad) who won't face up to her drinking problem.

Additional Cast

Sydney ..... Erica Gimpel
Beth ..... Melissa Lee Andrew
Anita ..... Donna Bullock

(4) (30) DATELINE NBC (CC) *1:00* 5725/12560
Scheduled: Katie Couric interviews Burt Reynolds at his ranch in Jupiter, Fla.
(5) (61) MODELS INC. (CC) *1:00* 92102/879980
Eric makes a bid for Linda (Teresa Hill) after she receives a proposal from Chris (Kurt Deutsch); a neighbor (Don Michael Paul) briefly impresses Julie, who bets him she can replace Monique in Adam's heart; Carrie (Carrie-Anne Moss) tries too hard to emulate Hillary; a voice from the past frightens Cynthia (Garcelle Beauvais). Julie: Kylie Travis.

Guest Cast

Ben ..... Lonnie Schuyler
Jack ..... Myles O'Brien
Therapist ..... Christine Rose

(7) (8) ROSEANNE (CC) 53725/51367
Dan, Fred and Mark indulge in a little "girl talk" and reveal more than they intended to as information about their respective sex lives comes to light. Mark: Glenn Quinn. Fred: Michael O'Keefe. David: Johnny Galecki.
(9) KUNG FU: THE LEGEND CONTINUES (CC)—Crime Drama *1:00* 12980
In the third-season opener, jailed gangster Clarence Choi (William Chang) finagles a temporary release to attend a tong leader's funeral—and take his job. Peter: Chris Potter. Caine: David Carradine.
(13) (49) AMERICAN EXPERIENCE (CC) —Documentary *2:30* 801812/809454
"FDR" concludes with a review of his Presidency, including his "New Deal" policies; his secret aid to England before the U.S. entered World War II; and his wartime alliances with Joseph Stalin and Winston Churchill.
(20) IN THE HEAT OF THE NIGHT (CC)—Crime Drama *1:00* 85454
A rowdy drunk (Charles Hallahan) claims his attempt to bribe arresting-officer Sweet (Geoffrey Thorne) was Sweet's idea—and a polygraph backs him up. Merck: Greg Travis. Harriet: Denise Nicholas.
(25) KOREAN NEWS AND CULTURE *1:00* 70560
(41) AGUJETAS DE COLOR DE ROSA—Novela *1:00* 45218
(47) PELICULA—Musical *2:00* 80367
"El caballo bayo." (Mexicana; 1966) Las aventuras de un caballista, su padre muerto y una mujer durante su búsqueda del oro hundido en un lago. Antonio Aguilar.
(50) SECRET OF THE SNAKE *1:00* 822947
(A&E) AMERICAN JUSTICE *1:00* 918657
A graphic account of the crimes of serial killer Jeffrey Dahmer, who became, his attorney Gerald Boyle says, "the embodiment of evil." [A&E is advising viewer discretion.]
(BET) VIDEO SOUL—Music *2:00* 258473
(CNB) RIVERA LIVE—Discussion *1:00* 29812
(CNN) LARRY KING LIVE (CC) *1:00* 556831
Scheduled: Burt Reynolds. (Live)
(DSC) VANISHING WORLDS *1:00* 923589
A Brazilian tribe's fight to save its homeland.
(ENC) MOVIE—Comedy-Drama *2:00* ★★ "Tank." 4944744
(ESN) BOXING (CC) *2:00* 360096
Scheduled: Johnny Tapia (26-0-1, 16 KOs) vs. Henry Martinez (16-1-1, 9 KOs) in a 12-round super-flyweight bout in Albuquerque. (Live)
(FAM) RESCUE 911 (CC) *1:00* 352102
(FX) DYNASTY—Drama *1:00* 8266947
(LIF) MOVIE—Comedy-Drama *2:30* ★★★ 199102
"Men Don't Leave." (1990) Jessica Lange as a recently widowed mother struggling to make a new life for herself and her sons (Chris O'Donnell, Charlie Korsmo).
(NIK) I LOVE LUCY—Comedy (BW) 271638
(TMC) MOVIE (CC)—Drama *1:40* ★★★ "Menace II Society." 3579909
(TNN) MUSIC CITY TONIGHT *1:30* 168251
Brooks and Dunn, Mark Collie, the Mavericks.
(USA) MOVIE—Thriller *2:00* ★ 531522
"The Fly II." (1989) The mutant's offspring (Eric Stoltz) continues his father's experiments in teleportation. Beth: Daphne Zuniga. Anton: Lee Richardson. Stathis: John Getz.
9:30 (7) (8) ELLEN (CC) 61218/52560
Ellen (Ellen DeGeneres) doesn't like it at all when she discovers someone in her bookstore reading group doesn't like her, and Paige agrees to infiltrate the group to find out who it is. Phil: Kenneth Kimmins. Marion: Andrea Leithe. Paige: Joely Fisher.
(AMC) MOVIE—Comedy *2:10* ★★★ 6320676
"North to Alaska." John Wayne.
(MAX) MOVIE—Crime Drama *1:35* 1793454
"No Escape, No Return." Michael Nouri.
(MTV) LED ZEPPELIN—Profile 710102
(NIK) BOB NEWHART—Comedy 514980
(VH1) VIDEOS 400909
9:35 (DIS) WALT DISNEY WORLD INSIDE OUT (CC) 6759034
A Halloween show features a look at spooky attractions such as the Haunted Mansion and the Twilight Zone Tower of Terror. Also: a visit to the costuming-and-makeup department.
10PM (2) (3) 48 HOURS (CC) *1:00* 3744/5170
A report on juvenile crime includes the case of a 17-year-old Kansas youth charged with mur-

der. The judge must consider the teen's prospects for rehabilitation to determine whether he should be tried as a juvenile or an adult. Examined is a Texas rehabilitation program for young offenders.
[Postponed from an earlier date.]

4 30 LAW & ORDER (CC) *1:00* 8812/22947
After it's determined that a wealthy woman did not commit suicide but was murdered, the detectives question both her first and second husbands and her teenage daughter.

Guest Cast

Steve Martell ..... Stephen Shellen
Maggie Conner ..... Sarah Paulson
Victor Conner ..... Will Lyman

5 9 11 NEWS *1:00*

7 8 TURNING POINT (CC)—Newsmagazine *1:00* 97657/95299
An investigation into a 1993 crisis that occurred when hamburger meat, tainted by E. coli bacteria, caused illness and deaths in some states. The hour examines meat-inspection standards and includes comments from fast-food restaurant officials.

20 55 61 NEWS

21 GREAT PERFORMANCES (CC) *1:00* 37831

25 PRO & CON—Discussion 74947

31 WORLD OF FILM 69265

41 HORANGEL—Astrologia *1:00* 48305
LaToya Jackson. Primera parte de dos.

50 INTERNATIONAL DISPATCH *1:00* 825034

A&E 20th CENTURY *1:00* 911744
A recap of the 1969 Manson-family murder case opens this chronicle of what host Mike Wallace calls "America's serial-killer epidemic." Also profiled: John Wayne Gacy, Henry Lee Lucas and Wayne Williams.

CNB TOM SNYDER *1:00* 39299
Scheduled: David Brenner.

CNN NEWS—Soles/Battista *1:00*

DIS MOVIE—Comedy *1:35* ★★★ 4894305
"Road to Bali." Bob Hope, Bing Crosby.

DSC WILD INDIA—Documentary *1:00* 926676
India's struggle to preserve its natural environment in the face of rapid deforestation, economic expansion and population growth.

FAM 700 CLUB—Religion *1:00* 362589

FX IN LIVING COLOR—Comedy 9113522

HBO DREAM ON (CC)—Comedy 276218
The dying words of Martin's mother (Renee Taylor) are a mystery to him until her will is read, which offers some startling revelations. Norman: Melvin Van Peebles.

MSG NBA BASKETBALL *1:00* 97299

MTV UNLEDDED *1:30* 960305
Jimmy Page and Robert Plant perform in concert. See the Close-up on this page.

NIK MARY TYLER MOORE (CC) 801928

SHO MOVIE—Drama *2:00* ★★ 839676
"Rocky II." Sylvester Stallone, Talia Shire.

TNT MOVIE—Western *2:30* ★★ 720676
"Hang 'em High." (1968) Violent action yarn with Clint Eastwood as a rancher seeking vengeance on the lynch mob that nearly killed him. Rachel: Inger Stevens. Cap'n Wilson: Ed Begley. Mme. Sophie: Ruth White.

VH1 BUSTER'S HAPPY HOUR *1:00* 887909

10:05 **TBS MOVIE—Comedy-Drama** *2:15* ★★ 56014299
"Flashback." (1990) Buddy yarn with Kiefer Sutherland as a strait-laced FBI agent assigned to escort a former hippie (Dennis Hopper) to trial. Maggie: Carol Kane. Stark: Paul Dooley. Hightower: Cliff De Young.

10:30 **20 HIGHWAY PATROL** 90947
Connecticut troopers pursue suspected bank robbers who are carrying automatic weapons. Also: a domestic dispute in Delaware.

25 POLTEL POLISH NEWS—In Polish 50367

31 NEWS CITY 10763

55 STAR TREK: THE NEXT GENERATION (CC)—Science Fiction *1:00* 61299
A crewman's fear of being transported intensifies after he encounters a mysterious creature while transporting back to the Enterprise from a marooned ship. Barclay: Dwight Schultz. Adm. Hayes: Renata Scott. O'Brien: Colm Meaney. Troi: Marina Sirtis.

CABLE close up

UNLEDDED
10 PM MTV

Jay Blakesberg/Retna

Robert Plant

Jimmy Page and Robert Plant—the creative core of Led Zeppelin—reunite in a London TV studio for a concert that includes some of the group's best-known compositions.

Page and Plant are joined by an eclectic ensemble of musicians on new versions of Zep classics, including "No Quarter," "What Is and What Should Never Be," "Kashmir," "Since I've Been Loving You," "Gallows Pole," "Battle of Evermore," "Four Sticks" and "That's the Way." The program (being edited at press time) also includes performances taped in Marrakech, Morocco, and on Plant's farm in Dolgoth, Wales. (1:30)

(61) MURPHY BROWN (CC)—Comedy 782015
On a shopping trip, Murphy accidentally catches a glimpse of a private part of Miles' anatomy. Tadeus: Gregory Sporleder.
(FX) IN LIVING COLOR—Comedy 9122270
(HBO) LARRY SANDERS (CC)—Comedy 252638
Sparks fly when Roseanne plays a nun in a sketch on Larry's show. Guests include Pat Sajak and chef Michel Richard.
(NIK) MARY TYLER MOORE (CC) 810676
(NSP) (SC) TENNIS TELEVISION 2703763/135183
(TNN) CLUB DANCE *1:00* 520522
10:40 (TMC) MOVIE—Comedy-Drama (BW) *1:25* ★★★
"She's Gotta Have It." 15596102
11PM (2) (3) (4) (7) (8) (30) NEWS *:35*
(5) COPS (CC) 63102
In Memphis, an officer pursues a stolen car and then hears a report of an intruder at his home; a battery suspect is found intoxicated close to the crime scene.
(9) NEWZ—Comedy 80760
(11) CHEERS (CC)—Comedy 80788
Norm and Cliff help Frasier's low self-esteem group cut its leader down to size; Woody trims off too much of Sam's hair. Syd: Harvey Evans.
(20) TOP COPS 70034
An Alabama officer recalls facing a drug dealer who was "a policeman's worst nightmare."
(21) ARE YOU BEING SERVED? 81164
(25) VIDEO DUB PLATE *1:00* 18928
(31) BLOOMBERG NEWS 78638
(41) NOTICIAS *:35*
(47) NOTICIERO TELEMUNDO 61744
(50) NEW JERSEY NEWS 177909
(61) COACH (CC)—Comedy 140980
Hayden (Craig T. Nelson) asks a depressed Christine to marry him—on live television. Christine: Shelley Fabares.
(A&E) LAW & ORDER—Drama *1:00* 165763
(BET) ROC—Comedy 522560
(CNN) SPORTS—Charles/Hickman 818183
(DSC) WORLD OF DISCOVERY *1:00* 147367
A two-year study of cougar behavior in Idaho's Sawtooth Mountains.
(ENC) MOVIE—Drama *2:25* ★★★ 25865812
"A Clockwork Orange." Malcolm McDowell.
(ESN) SPEEDWEEK—Motor Sports 632725
(FAM) FATHER DOWLING MYSTERIES (CC) *1:00* 318893
(FX) SOUND FX—Music Videos *1:00* 6784725
(HBO) TALES FROM THE CRYPT (CC) 634183
An artist (Tim Roth) gets drawn into a macabre form of portraiture—his subjects are dead.
(MAX) MOVIE—Thriller *1:40* 9682831
"Monolith." Bill Paxton, Lindsay Frost.
(MSG) SPORTSDESK 8481025
(NIK) DICK VAN DYKE—Comedy (BW) 276183
(NSP) NEWSPORT JOURNAL 1173034
(SC) HORSE RACING FROM BELMONT 524928
(USA) WINGS (CC)—Comedy 803251
11:15 (MSG) HORSEWORLD *1:00* 5934725
11:30 (5) M*A*S*H (CC) 40386
Frank (Larry Linville) steals a rare Colt .45 and lets Radar take the rap. Radar: Gary Burghoff. Hawkeye: Alan Alda.
(9) PREMIER STORY 82386
(11) COACH (CC)—Comedy 77454
Hayden (Craig T. Nelson) gets ticked off at Christine when she suggests he see a therapist for his nervous twitch.
(13) CHARLIE ROSE—Discussion *1:00* 29676
(20) LOVE CONNECTION 40928
(21) ITN WORLD NEWS 59763
(31) KOREAN NEWS 13909
(47) PROGRAMACION COMERCIAL *1:00*
(49) FOCUS ON EUROPE—Documentary 75183
(50) ARE YOU BEING SERVED? 305980
(55) MOVIE—Comedy *2:00* ★★ 38102
"Three Amigos!" (1986) Steve Martin, Chevy Chase and Martin Short as bumbling Hollywood cowboys up against real-life Mexican bandits. Carmen: Patrice Martinez.
(61) STAR TREK: THE NEXT GENERATION (CC)—Science Fiction *1:00* 637386
While searching for a missing ship, the Enterprise encounters an alien brother and sister who insist that warp-drive engines are destroying their region of outer space.
(BET) JAZZ CENTRAL *2:00* 855560
(CNN) MONEYLINE 737742
(ESN) SPORTSCENTER 886744
(HBO) MOVIE (CC)—Adventure *2:10* ★★★★
"The Fugitive." 9985183
(LIF) UNSOLVED MYSTERIES *1:00* 291928
(MTV) BEAVIS AND BUTT-HEAD 699270
(NIK) GET SMART—Comedy 428744
(NSP) COLLEGE FOOTBALL PRESS CONFERENCE 2028638
(SC) MEADOWLANDS HARNESS RACING 501102
(TNN) COUNTRY NEWS—Magazine 314638
Radney Foster is featured.
(USA) WINGS (CC)—Comedy 432170
11:35 (2) (3) DAVID LETTERMAN (CC) *1:00* 7530473/7534299
Scheduled: Clint Black.
(4) (30) JAY LENO (CC) *1:00* 7525541/4039638
Scheduled: Singer Mark Chesnutt.
(7) (8) NIGHTLINE (CC) 4936544/2431314
(41) NOTICIERO UNIVISION 7839909
(AMC) MOVIE—Western *2:10* ★★★ 17708299
"El Dorado." John Wayne, Robert Mitchum.
(DIS) MOVIE (CC)—Comedy *1:40* ★★
"Brewster's Millions." 53897454

EARLY THURSDAY

Mid. (5) RESCUE 911 (CC) 70619
(9) TOP COPS 14077
(11) MURPHY BROWN (CC)—Comedy 23495

(20) **HOME SHOPPING NETWORK** *7:00*
(21) **YES, MINISTER—Comedy** 14619
(31) **CHINESE PROGRAMMING** *1:00* 476110
(A&E) **BIOGRAPHY** *1:00* 617706
(CNN) **NEWS—Brian Christie**
(DSC) **VANISHING WORLDS** *1:00* 519110
(ESN) **UP CLOSE—Discussion** 453435
(FAM) **BLACK STALLION (CC)—Drama** 428874
(FX) **BATMAN—Adventure** 2493400
(MTV) **BEAVIS AND BUTT-HEAD** 426416
(NIK) **DRAGNET—Crime Drama** 166042
(NSP) **NEWSPORT TALK** *2:00* 2073226
(SC) **NHL HOCKEY** *3:00* 208023
Philadelphia Flyers at New Jersey Devils, taped Wednesday.
(SHO) **MOVIE (CC)—Drama** *1:35* 4977955
"Ulterior Motives." Mary Page Keller.
(TNN) **DALLAS COWBOYS CELEBRATE SPECIAL OLYMPICS** *1:00* 676665
(USA) **QUANTUM LEAP (CC)** *1:00* 429139

12:05 (7) **MOVIE—Science Fiction** *1:55* ★★★ 70285868
"A Boy and His Dog." (1976) Vivid survival tale of a youth (Don Johnson) and his telepathic dog in war-ravaged 2024.
(8) **NORTHERN EXPOSURE (CC)—Comedy-Drama** *1:00* 5886787
(41) **PELICULA—Comedia** *2:00* 7969435
"Acapulqueña." (Mexicana; 1968) A una muchacha inocente le gusta divertirse con el amor de los hombres que se enamoran de ella. María Antonieta Pons, Lalo González.
(TMC) **MOVIE (CC)—Comedy** *1:40* 44824077
"Round Trip to Heaven." Corey Feldman.

12:15 (MSG) **POOL** *1:00* 8905936
The Gordon's Women's 9-Ball Tournament, taped Aug. 13 in Santa Monica, Cal.

12:20 (TBS) **MOVIE—Drama** *2:00* ★★ 4055787
"A Question of Guilt." (1978) Tuesday Weld stars in this TV-movie about a wanton woman accused of murdering her two children. Ron Leibman, Alex Rocco. Wharton: Peter Masterson. Dr. Rosen: Viveca Lindfors.

12:30 (5) **DENNIS PRAGER—Discussion** 43077
(9) **JON STEWART** *1:00* 47110
Scheduled: Director Garry Marshall.
(11) **HONEYMOONERS—Comedy** (BW) 70145
(13) **WE DO THE WORK—Magazine** 32955
(21) **DENNIS WHOLEY—Interview** 98139
(47) **SERA ANUCAIDO** *2:00* 49936
(61) **THE NEWZ—Comedy** 241348
(CNN) **SHOWBIZ TODAY—Magazine** 164892
(ESN) **NFL'S GREATEST MOMENTS** 717145
"Go to Guys" looks at Jerry Rice, Raymond Berry and Fred Biletnikoff.
(FAM) **BIG BROTHER JAKE (CC)** 619684
(FX) **BACK CHAT—Discussion** 6157706
(LIF) **OTHER EPIDEMIC: BREAST CANCER—Documentary** *1:00* 403706
(MTV) **ALTERNATIVE NATION** *1:00* 498874
(NIK) **ALFRED HITCHCOCK** (BW) 420752
(TNT) **MOVIE—Western** *3:00* ★★★ 332446
"A Fistful of Dynamite." (Italian; 1971) Rod Steiger and James Coburn team in an adventure story of bank robbers and revolutionaries in 1913 Mexico. Romolo Valli, Maria Monti. Santerna: Rik Battaglia.

12:35 (2) **EXILE—Crime Drama** *1:00* 1667961
Stone duels with an old DCS classmate.
(3) **GORDON ELLIOTT** *1:00* 1661787
(4) (30) **CONAN O'BRIEN (CC)** *1:00* 1669329/8870416
Scheduled: Sandra Bernhard.

12:40 (MAX) **MOVIE—Crime Drama** *1:20* 48544435
"Angelfist." Cat Sassoon, Melissa Moore.

1 AM (5) **RUSH LIMBAUGH** 79145
(11) **NEWS** *1:00*
(13) **MacNEIL, LEHRER (CC)** *1:00* 85394
(21) **READING RAINBOW (CC)** *2:00* 669868
(31) **MOVIE—Western** (BW) *1:25* ★★★ 6527459
"American Empire." (1942) Richard Dix.
(61) **LAST CALL (CC)** 396042
(A&E) **AMERICAN JUSTICE** *1:00* 121110
(CNN) **CALLING ALL SPORTS** 247077
(DSC) **WILD INDIA—Documentary** *1:00* 136042
(ESN) **VOLLEYBALL** *1:00* 670416
The FIVB Men's World Volleyball Championships, taped Oct. 6 in Athens, Greece.
(FAM) **INFOMERCIALS** *1:00*
(FX) **INFOMERCIALS** *5:00*
(NIK) **SUPERMAN—Adventure** 516139
(TNN) **MUSIC CITY TONIGHT** *1:30* 349955
(USA) **COUNTERSTRIKE** *1:00* 770400

1:05 (8) **JUDGE FOR YOURSELF** *1:00* 4618868

1:15 (MSG) **PRIME CUTS—Magazine** 8281972

1:30 (5) **INFOMERCIALS** *1:00*
(9) **NEWS**
(55) **INFOMERCIAL**
(61) **JON STEWART** *1:00* 396503
Scheduled: Director Garry Marshall; music group They Might Be Giants.
(BET) **COMICVIEW** 472936
(CNN) **SPORTS** 887139
(DIS) **MOVIE—Comedy** *1:50* ★★★ 2456058
"The Secret Life of Walter Mitty."
(ENC) **MOVIE—Comedy** *2:35* ★★ 55347706
"The Hallelujah Trail." Burt Lancaster.
(LIF) **INFOMERCIALS** *6:00*
(MTV) **LIQUID TELEVISION** 761232
(NIK) **LUCY SHOW—Comedy** 325329

1:35 (2) **LAST CALL (CC)** 4262226
(3) **COPS (CC)** 4259752
(4) **GREG KINNEAR** 4257394
Scheduled: Comedian David Brenner.
(30) **CURRENT AFFAIR (CC)** 4663110

1:40 (AMC) **MOVIE—Adventure** (BW) *1:25* ★★ "China." 25649110
(SHO) **MOVIE—Drama** *1:45* ★★ 20407481
"Chantilly Lace." JoBeth Williams, Talia Shire.

1:45 (HBO) **MOVIE—Drama** *1:55* ★★★ 27131771
"American Heart." Jeff Bridges.
(MSG) **SPORTSDESK** 85322961

(TMC) MOVIE (CC)—Thriller *1:35* 63510619
"Illusions." Heather Locklear, Emma Samms.
2 AM (7) (55) NEWS
(9) INFOMERCIALS *1:00*
(11) NORTHERN EXPOSURE (CC)
—Comedy-Drama *1:00* 427619
(A&E) 20th CENTURY *1:00* 892416
(BET) VIDEO SOUL—Music *2:00* 165955
(CNN) LARRY KING LIVE *1:00* 350400
Scheduled: Burt Reynolds.
(DSC) NEXT STEP—Science 957077
(ESN) INSIDE THE PGA TOUR 304961
(FAM) 700 CLUB—Religion *1:00* 998684
(MAX) MOVIE (CC)—Drama *1:35* ★★ 7414232
"Boiling Point." Wesley Snipes.
(MTV) DREAMTIME *1:00* 996226
(NIK) INFOMERCIAL
(NSP) PRESS BOX 4707665
[Repeats every 30 minutes until 12 noon.]
(USA) AMERICAN GLADIATORS *1:00* 352868
2:05 (2) AMERICAN JOURNAL 4269752
(3) HIGHLANDER (CC) *1:00* 4197936
(4) NEWS *:35*
(8) INFOMERCIALS *1:00*
(30) GREG KINNEAR 7996145
Scheduled: Comedian David Brenner.
(41) PROGRAMACION COMERCIAL *1:30*
2:20 (TBS) MOVIE—Drama *1:30* ★★★ 6444619
"Bad Ronald." (1974) TV-movie with Scott Jacoby as a sensitive youth driven to murder and insanity. Mrs. Wilby: Kim Hunter. Mrs. Wood: Pippa Scott. Babs: Cindy Fisher. Althea: Cindy Eilbacher. Ellen: Lisa Eilbacher.
2:30 (5) HOT, HIP & COUNTRY—Magazine 72706
(7) WORLD NEWS NOW *2:00* 238787
(55) CRUSADE FOR LIFE 74706
(61) MOVIE—Thriller *2:00* ★ 395874
"Humanoids from the Deep." (1980) Lurid, familiar creatures-from-the-briny-depths flick. Doug McClure, Ann Turkel, Vic Morrow, Cindy Weintraub, Anthony Penya, Denise Galik.
(DSC) BEYOND 2000—Magazine 863684
(ESN) SPORTSCENTER 227868
(NIK) BOB NEWHART—Comedy 861226
(TNN) COUNTRY NEWS—Magazine 743416
2:35 (2) UP TO THE MINUTE *2:55* 28813329
(30) HARD COPY (CC) 9245771
2:40 (4) INFOMERCIALS *1:00*
3 AM (5) INFOMERCIAL
(9) HOME SHOPPING SPREE *3:00* 471874
(11) 21 JUMP STREET (CC) *1:00* 887077
(55) MOVIE—Science Fiction *2:00* 140058
"Moon Rainbow." (Russian; 1980) Hinges on the mysterious deaths of colonists in space. George Tarazorkin, Yuri Solomin.
(A&E) LAW & ORDER—Drama *1:00* 517329
(AMC) MOVIE—Comedy *2:10* ★★★ 65917619
"North to Alaska." John Wayne.
[Shown in letter-box format.]
(CNN) CROSSFIRE—Kinsley/Sununu 154313
(ESN) UP CLOSE—Discussion 961665
(FAM) INFOMERCIALS *3:00*
(MTV) BEAVIS AND BUTT-HEAD 958226
(NIK) MARY TYLER MOORE (CC) 692503
(USA) MOVIE—Science Fiction *2:00* ★★ 168961
"Space Raiders." (1983) Intergalactic adventure with a young earthling used as a pawn by good and bad aliens. Hawk: Vince Edwards. Peter: David Mendenhall. Flightplan: Thom Christopher. Amanda: Patsy Pease.
3:05 (3) NEWS
(30) JONES & JURY 6728394
3:20 (TMC) MOVIE—Thriller *1:20* 26557110
"Sorority House Massacre 2." Melissa Moore.
3:25 (SHO) MOVIE (CC)—Comedy-Drama *1:40* ★★★
"Diggstown." 17390665
3:30 (5) MAMA'S FAMILY—Comedy 63058
(CNN) NEWS—Brian Christie
(DIS) MOVIE (CC)—Comedy *1:35* ★ 5911348
"Brenda Starr." Brooke Shields.
(ESN) SOCCER HIGHLIGHTS *1:00* 825526
UEFA Champions League competition.
(MTV) DREAMTIME *2:30* 927077
(NIK) DICK VAN DYKE—Comedy (BW) 958706
(TNT) GIRL FROM U.N.C.L.E. *1:00* 669961
3:35 (3) UP TO THE MINUTE *1:25* 56954955
(30) NIGHTSIDE—News *1:25* 15716042
(MAX) MOVIE (CC)—Thriller *1:45* ★★ 68268394
"Nightbreed." Craig Sheffer, Anne Bobby.
3:40 (4) NIGHTSIDE—News *1:20* 33994787
3:45 (CNN) NEWSROOM (CC) 86724139
(HBO) MOVIE (CC)—Drama *1:30* 5376990
"Women & Men: Stories of Seduction." Melanie Griffith, James Woods, Beau Bridges.
3:50 (TBS) WCW WRESTLING *1:00* 3828394
4 AM (5) GORDON ELLIOTT *1:00* 968416
Scheduled topic: conflict between one's best friend and one's mate.
(8) WORLD NEWS NOW *1:30* 490110
(11) INFOMERCIALS *1:00*
(A&E) MOVIE—Drama (BW) *2:00* ★★★ 859481
"Another Part of the Forest." (1948) Lillian Hellman's play about a degenerate Southern family in the aftermath of the Civil War. Fredric March, Dan Duryea, Ann Blyth, Edmond O'Brien, Florence Eldridge. John: John Dall.
(BET) INFOMERCIALS *2:00*
(CNN) NEWS—Brian Christie
(NIK) DRAGNET—Crime Drama 866771
4:15 (ENC) MOVIE—Drama *2:05* ★★ 67823348
"Justine." Anouk Aimee, Michael York.
4:30 (7) OPRAH WINFREY (CC) *1:00* 885139
(61) FAMILY TIES (CC)—Comedy 480435
(CNN) SHOWBIZ TODAY—Magazine 155042
(ESN) DRAG RACING *1:00* 600503
The Pioneer Electronics Keystone Nationals, taped Sept. 18 in Reading, Pa.
(NIK) ALFRED HITCHCOCK (BW) 693232
(TNT) GIRL FROM U.N.C.L.E. *1:00* 776431
4:40 (TMC) MOVIE—Comedy *1:25* ★★ 96427416
"A Fine Romance." Julie Andrews.
4:50 (TBS) THREE STOOGES (BW) 17931226

For details of movies on premium channels, see page 217.

Thursday

MORNING

5 AM (3) RUSH LIMBAUGH 69684
(4) THIS MORNING'S BUSINESS 67226
(5) FAITH 20—Religion 89416
(11) WONDER YEARS (CC) 45042
(13) AMIGOS—Children 87042
(21) SOCIOLOGICAL IMAGINATION —Instruction *1:00* 242955
(30) JERRY SPRINGER *1:00* 420771
Scheduled topic: breast size.
(55) NEWS
(61) SHEPHERD'S CHAPEL BIBLE STUDY —Religion *1:00* 794481
(CNN) SPORTS 516619
(NIK) LUCY SHOW—Comedy 526400
(NSP) PRESS BOX 2159690
[Repeats every 30 minutes until 12 noon.]
(USA) FACTS OF LIFE—Comedy 501787
5:05 (DIS) FAERIE TALE THEATRE *:50* 97988435
(SHO) MOVIE (CC)—Comedy-Drama *1:45* ★★★
"Peggy Sue Got Married." 77621232
(TBS) GOMER PYLE, USMC—Comedy 4983684
5:10 (HBO) MOVIE (CC)—Comedy-Drama *1:45* ★★★
"Postcards from the Edge." 85089684
5:25 (MAX) MOVIE—Drama *1:40* ★★★ 81077400
"Uranus." Gerard Depardieu, Philippe Noiret. [Shown with subtitles.]
5:30 (2) CBS NEWS—Monica Gayle 39394
(3) THIS MORNING'S BUSINESS 39348
(4) NBC NEWS (CC)—Ann Curry 20690
(5) GOOD DAY STREET TALK 4847481
(7) ABC NEWS (CC)—Thalia Assuras 66416
(8) ABC/LOCAL NEWS *1:30* 768023
(11) JETSONS—Cartoon 73954
(13) LEARN TO READ 53936
(47) THIS IS YOUR DAY—Religion 62690
(55) NEWSWORTHY—Magazine 13348
(AMC) THIS IS YOUR LIFE (BW) 441690
(CNN) NEWS—Arceneaux/Cain *1:00*
(ESN) FITNESS PROS—Exercise 358936
(NIK) NICK NEWS 167771
(TNT) GILLIGAN'S ISLAND—Cartoon 157435
(USA) INFOMERCIAL
5:35 (TBS) HEADLINE NEWS 5869313
5:55 (5) GOOD DAY WAKEUP 54352400
6 AM (2) (3) (4) (7) NEWS *1:00*
(5) GOOD DAY NEW YORK, FIRST EDITION *1:00* 41665
(9) INFOMERCIAL
(11) CAPTAIN PLANET (CC)—Cartoon 23431
(13) BLOOMBERG BUSINESS NEWS 56023
(21) COMPUTER CHRONICLES 18435
(30) NBC/LOCAL NEWS *1:00* 130771
(41) PROGRAMACION COMERCIAL
(47) TODAY WITH MARILYN—Religion 72077
(55) HEADLINE NEWS 16435
(61) TALE SPIN (CC)—Cartoon 883868
(A&E) AMERICAN JUSTICE 164684
(BET) MARILYN HICKEY—Religion 338348
(DIS) MOUSERCISE—Children 785232
(ESN) SPORTSCENTER 351023
(FAM) CABLE HEALTH CLUB *1:00* 613400
(FX) BACK CHAT—Discussion 2577416
(MTV) RUDE AWAKENING *1:00* 611042
(NIK) MR. WIZARD'S WORLD—Science 240058
(SC) BODY MOVES—Exercise 323416
(TNT) YOGI BEAR BUNCH—Cartoon 438874
(USA) FIRST BUSINESS 797936
6:05 (TBS) MUNSTERS—Comedy (BW) 8809232
(TMC) MOVIE—Drama *1:30* 9821023
"To Die, To Sleep." Noah Hathaway.
6:15 (AMC) MOVIE—Drama (BW) *3:00* ★★★★
"The Best Years of Our Lives." 57776077
(ENC) FILM SHORTS 18861329
6:30 (9) BOTS MASTER—Cartoon 63706
(11) (61) CONAN THE ADVENTURER—Cartoon 58874/876058
(13) G.E.D.—Instruction 69023
(21) BODY ELECTRIC—Exercise 21435
(31) BLOOMBERG NEWS 94329
(41) ONDAS DE MILAGRO Y PODER 56416
(47) SERA ANUNCIADO
(49) MORNING BUSINESS REPORT 8033955
(55) INFOMERCIAL
(A&E) DISASTER CHRONICLES 908435
(BET) KENNETH COPELAND—Religion 987023
(CNN) BUSINESS MORNING 459139
(DIS) MOUSE TRACKS (CC)—Cartoon 352313
(ENC) MOVIE—Comedy *1:55* ★★ 46730348
"Lady L." Sophia Loren, Paul Newman.
(ESN) SPORTSCENTER 271313
(FX) BREAKFAST TIME *2:30* 2589955
(NIK) FLIPPER—Drama 808481
(SC) NHL HOCKEY *1:00* 302905
A final-hour replay of yesterday's Philadelphia-New Jersey game.
(TNT) BUGS BUNNY—Cartoon *1:30* 454067
(USA) CARTOON EXPRESS *3:30* 298706
6:35 (TBS) SCOOBY DOO—Cartoon 2124856
6:45 (49) BLOOMBERG BUSINESS NEWS 72057329
7 AM (2) (3) THIS MORNING (CC)—Smith/Zahn *2:00* 36477/24313
Scheduled: Huey Lewis and the News. Also: author David Macaulay.
(4) (30) TODAY (CC)—Couric/Gumbel *2:00* 22955/35110
Scheduled: John Travolta ("Pulp Fiction"); Dana Delany ("Exit to Eden").
(5) GOOD DAY NEW YORK *2:00* 66313
(7) (8) GOOD MORNING AMERICA (CC) —Gibson/Lunden *2:00* 51481/59023
Scheduled: Bob Saget ("Father and Scout").
(9) EXOSQUAD—Cartoon 84787
(11) (61) TRANSFORMERS: GENERATION 2 —Cartoon 49905/424139
(13) SESAME STREET (CC) *1:00* 61058
(20) BLOOMBERG BUSINESS NEWS 53481
(21) STRETCHING FOR LIFE—Yoga 7994042
(25) BODY ELECTRIC—Exercise 84416
(31) SUPERTIME—In Japanese *2:00* 39936

41 PROGRAMACION COMERCIAL *1:30*
47 PRIMERA HORA—Noticias *1:00* 81874
49 LAMB CHOP'S PLAY-ALONG! (CC) 84874
55 VICTORY WITH MORRIS CERULLO 82329
A&E WERNHER VON BRAUN/JOHN GLENN —Profile BW *1:00* 524042
BET LIFE IN THE WORD—Religion 615394
CNN NEWS—Arceneaux/Cain
DIS UNDER THE UMBRELLA TREE (CC) —Puppets 587874
ESN SPORTSCENTER 909684
FAM POPEYE—Cartoon 718394
HBO ENCYCLOPEDIA (CC) *:45* 9879348
MTV GRIND—Eric Nies 716936
NIK BULLWINKLE—Cartoon 536752
SHO OWL/TV—Children 189868
7:05 TBS TOM AND JERRY—Cartoon 1848435
7:15 21 A.M. WEATHER 27167232
MAX MOVIE—Comedy BW *1:45* ★★★★ "The More the Merrier." 96862503
7:25 CSP NEWS FROM MOSCOW 4007868
7:30 9 MIGHTY MAX—Cartoon 90394
11 BIKER MICE—Cartoon 81690
20 SAMURAI SYBER-SQUAD 45416
21 BARNEY & FRIENDS (CC) 58023
25 HOMESTRETCH—Exercise 90023
49 MISTER ROGERS (CC)—Children 90481
55 THIS IS YOUR DAY—Religion 98936
61 BOBBY'S WORLD (CC)—Cartoon 509874
BET BETHEL AME CHURCH—Religion 707329
CNN BUSINESS DAY 262145
DIS WONDERLAND (CC)—Children 165329
ESN SPORTSCENTER 280579
FAM INSPECTOR GADGET—Cartoon 800329
LIF EVERYDAY WORKOUT—Exercise 806503
MTV RUDE AWAKENING *1:30* 339023
NIK LOONEY TUNES—Cartoon 628787
SC BODY MOVES—Exercise 629597
SHO MRS. PIGGLE-WIGGLE (CC) 264503
TMC MOVIE—Drama BW *1:30* ★★★ 224787 "The Jazz Singer." Al Jolson, May McAvoy.
7:35 TBS JETSONS—Cartoon 9119954
8 AM 9 PINK PANTHER (CC)—Cartoon 97787
11 SONIC THE HEDGEHOG—Cartoon 19955
13 49 BARNEY & FRIENDS (CC)—Children 31145/39787
20 FLINTSTONES—Cartoon 73771
21 SESAME STREET (CC) *1:00* 147810
25 NEWSROOM 9420058
47 SERA ANUNCIADO
55 FATHER TOM & FRIENDS 95329
61 BONKERS (CC)—Cartoon 179042
A&E LOU GRANT—Drama *1:00* 525771
BET DAY TO CARE FOR THE CHILDREN *1:00* 868684
CNN NEWS (CC)—Arceneaux/Cain *1:00*
CSP VIEWER CALL-IN *1:30* 652058
DIS ADVENTURES OF WINNIE THE POOH (CC)—Cartoon 735597
ESN SPORTSCENTER 649665
FAM XUXA (CC)—Children 569435
HBO STOP THE SMOGGIES! 3782348
LIF OLD MacDONALD'S SING-A-LONG FARM—Children 469481
NIK WEINERVILLE—Variety 370503
SC MEADOWLANDS HARNESS RACING 522110
SHO WE ALL HAVE TALES (CC) 834771
TNT SCOOBY DOO—Cartoon *1:00* 680868
8:05 TBS GILLIGAN'S ISLAND—Comedy 4364058
8:30 9 TOM AND JERRY—Cartoon 96058
11 GARFIELD—Cartoon 18226
13 SHINING TIME STATION (CC) 30416
20 CHILDREN'S ROOM 72042
25 READING RAINBOW—Children 49706
41 CHAVO—Comedia 16868
47 NUBELUZ—Juego 70315
49 KIDSONGS (CC)—Music 38058
55 CHURCH SERVICE—Catholic 14400
61 GOOF TROOP (CC)—Cartoon 178313
DIS CARE BEARS (CC)—Cartoon 734868
ENC MOVIE—Comedy *2:35* ★★ 27723787 "The Hallelujah Trail." Burt Lancaster.
ESN SPORTSCENTER 648936
FAM PRINCE VALIANT (CC)—Cartoon 568706
HBO LEGEND OF WHITE FANG 5271690
LIF YOUR BABY AND CHILD 468752
NIK GUMBY—Children 379874
SC HORSE RACING FROM BELMONT 521481
SHO BATTLE IN THE EROGENOUS ZONE —Comedy-Drama *:35* 6662329
8:35 TBS BEWITCHED—Comedy 3259810
9 AM 2 MARILU—Discussion *1:00* 21329 Scheduled: Child actors, including Jonathan Taylor Thomas ("Home Improvement").
3 MAURY POVICH (CC) *1:00* 45955
4 JANE WHITNEY *1:00* 43597
5 GORDON ELLIOTT *1:00* 87955 Scheduled program topic: disapproving of a daughter's husband.
7 8 REGIS & KATHIE LEE *1:00* 72023/70665
9 COSBY SHOW (CC)—Comedy 17810
11 FAMILY MATTERS (CC)—Comedy 68526
13 LAMB CHOP'S PLAY-ALONG! (CC) 58868
20 FAMILY FEUD—Game 63394
21 READING RAINBOW (CC) 59892
25 GERBERT—Children 30058
30 SALLY JESSY RAPHAEL *1:00* 958619
31 KOREAN NEWS *1:00* 945145
41 CHESPIRITO—Comedia *1:00* 14023
47 VICTORY WITH MORRIS CERULLO 92145
49 SESAME STREET (CC) *1:00* 63313
50 FACES OF CULTURE *1:00* 141874
55 HEADLINE NEWS 17892
61 CUBHOUSE (CC)—Children 169665
A&E McMILLAN AND WIFE *2:00* 803936
BET ROC—Comedy 527665
CNN NEWS—Harris/Kelley *2:30*
DIS GUMMI BEARS (CC)—Cartoon 821348
DSC ASSIGNMENT (CC)—Arts *1:00* 155936

For details of movies on premium channels, see page 217.

Thursday

(ESN) **BODIES IN MOTION**—Exercise 735416
(FAM) **WALTONS**—Drama *1:00* 335110
(FX) **DYNASTY**—Drama *1:00* 2480936
(HBO) **MOVIE (CC)**—Comedy-Drama *1:30* ★
"Airborne." 248110
(LIF) **SISTERS (CC)**—Drama *1:00* 348684
(MAX) **MOVIE (CC)**—Comedy *1:30* ★★ 421077
"Hot Shots! Part Deux." Charlie Sheen.
(MTV) **VIDEOS** *1:00* 333752
(NIK) **RUGRATS**—Cartoon 297226
(SC) **NHL HOCKEY** *3:00* 688110
New York Islanders at Montreal Canadiens, taped yesterday.
(TMC) **MOVIE**—Science Fiction *1:40* 7280874
"Disaster in Time." Jeff Daniels.
(TNN) **VIDEOMORNING** *3:00* 417684
(TNT) **PINK PANTHER**—Cartoon 183110
9:05 (SHO) **MOVIE (CC)**—Drama *1:55* ★★ 77391435
"Swing Kids." Robert Sean Leonard.
(TBS) **HAPPY DAYS**—Comedy 4693874
9:15 (AMC) **MOVIE**—Comedy *1:40* ★★★ 51508481
"Living It Up." Jerry Lewis, Dean Martin.
9:30 (9) **EMPTY NEST (CC)**—Comedy 20503
(11) **LOVE CONNECTION** 42771
(13) **MISTER ROGERS (CC)**—Children 77481
(20) **FAMILY FEUD**—Game 95435
(25) **PAPPYLAND**—Children 84313
(47) **KENNETH COPELAND**—Religion 39110
(55) **INFOMERCIAL**
(61) **DOOGIE HOWSER, M.D. (CC)** 991706
(BET) **WHAT'S HAPPENING!!**—Comedy 359706
(DIS) **POOH CORNER (CC)**—Children 540961
(ESN) **GETTING FIT**—Exercise 372481
(NIK) **ALVIN SHOW**—Cartoon 681459
(TNT) **JETSONS**—Cartoon 819023
9:35 (TBS) **THREE'S COMPANY**—Comedy 8607066
10AM (2) **SUZANNE SOMERS (CC)** *1:00* 16394
(3) **JENNY JONES**—Discussion *1:00* 16348
(4) **LEEZA**—Discussion *1:00* 86990
(5) **MONTEL WILLIAMS** *1:00* 58348
Scheduled topic: teen runaways.
(7) **ROLONDA**—Discussion *1:00* 43416
Scheduled topic: the talk-show circuit. (Live)
(8) **PHIL DONAHUE (CC)** *1:00* 41058
(9) **WHO'S THE BOSS? (CC)**—Comedy 54058
(11) **SUSAN POWTER**—Discussion 76226
Scheduled topic: postpartum depression.
(13) **BARNEY & FRIENDS (CC)** 56503
(20) **CHURCH SERVICE**—Catholic 12690
(25) **SPACESHIP EARTH**—Geography 56145
(30) **MONTEL WILLIAMS** *1:00* 27145
(31) **BODY ELECTRIC**—Exercise 96351
(41) **¡PAPA SOLTERO!**—Comedia 74868
(47) **PROGRAMACION COMERCIAL**
(55) **MOVIE**—Drama (BW) *1:30* ★★★ 15961
"D.O.A." (1949) Well-acted, unusual suspense tale of a man, slowly dying from poison, out to find his killer. Edmond O'Brien, Pamela Britton. Majak: Luther Adler. Halliday: William Ching. Miss Foster: Beverly Campbell. Mrs. Philips: Lynn Baggett. Philips: Henry Hart.
(61) **GERALDO**—Discussion *1:00* 505058
Scheduled topic: drug dealing.
(BET) **WHAT'S HAPPENING NOW!!** 606413
(DIS) **DUMBO'S CIRCUS (CC)** 343665
(DSC) **HOME MATTERS** 904619
(ESN) **STEP AEROBICS**—Exercise 262665
(FAM) **700 CLUB**—Religion *1:30* 941936
(FX) **HART TO HART** *1:00* 6687868
(LIF) **OUR HOME** *1:00* 802787
(MTV) **JAMS** *2:00* 296077
(NIK) **MUPPET BABIES**—Cartoon 995961
(TNT) **BUGS BUNNY**—Cartoon *1:00* 534435
(USA) **MAJOR DAD (CC)**—Comedy 531787
10:05 (TBS) **LITTLE HOUSE ON THE PRAIRIE**—Drama *1:00* 4969684
10:30 (9) **WHO'S THE BOSS? (CC)**—Comedy 17874
(11) **LOVE CONNECTION** 94690
(13) **STORYTIME (CC)**—Children 47752
(20) **CHRISTOPHER CLOSEUP (CC)** 65706
(25) **MINDS ON SCIENCE** 56042
(31) **INN COUNTRY USA** 83110
(41) **DR. CANDIDO PEREZ**—Comedia 92232
(47) **LIFE TODAY**—Religion 98329
(BET) **SCREEN SCENE**—Magazine 629077
(DIS) **FRAGGLE ROCK (CC)**—Children 810232
(DSC) **START TO FINISH**—Crafts 295868
(ESN) **BODYSHAPING**—Exercise 651400
(HBO) **MOVIE (CC)**—Science Fiction *1:45* ★★★ 7256936
"Star Trek III: The Search for Spock."
(MAX) **MOVIE (CC)**—Comedy-Drama *1:50* ★★
"Leap of Faith." 5166139
(NIK) **MUPPET SHOW**—Children 286110
(USA) **MAJOR DAD (CC)**—Comedy 919416
10:40 (TMC) **MOVIE**—Comedy-Drama *2:05* ★★★
"Parenthood." 84727665
11AM (2) (3) **PRICE IS RIGHT** *1:00* 86918/23684
(4) **JERRY SPRINGER**—Discussion *1:00* 21226
Scheduled topic: parenting difficult children.
(5) **JONES & JURY** 50139
(7) (8) **MIKE & MATY** *1:00* 50752/58394
Scheduled: Preparing plants for winter; tips for cooking fish. Hosted by Michael Burger and Maty Monfort.
(9) **RICHARD BEY**—Discussion *1:00* 99482
Scheduled topic: betrayal by a friend.
(11) **IN THE HEAT OF THE NIGHT (CC)**—Crime Drama *1:00* 94110
(13) **SESAME STREET (CC)** *1:00* 81787
(20) **HOME SHOPPING NETWORK** *4:00* 779329
(21) **WILD AMERICA (CC)**—Wildlife 74329
(25) **TELECONFERENCE: PHYSICAL EDUCATION** 27435
(30) **LEEZA**—Discussion *1:00* 34481
(31) **HELLO AUSTRIA/HELLO VIENNA** 54503
(41) **LLEVATELO**—Juego *1:00* 92752
(47) **SERA ANUNCIADO** *1:00*
(50) **GHOSTWRITER (CC)**—Children 656961
(61) **SUZANNE SOMERS (CC)** *1:00* 412394
(A&E) **REMINGTON STEELE** *1:00* 624961

(AMC) MOVIE (CC)—Comedy-Drama *1:45* ★★★ "Heller in Pink Tights." 1873058
(BET) HEART & SOUL—Music *2:00* 224706
(DIS) MY LITTLE PONY TALES 378226
(DSC) EASY DOES IT 759961
(ESN) SPORTSCENTER 166905
(FX) FANTASY ISLAND—Drama *1:00* 6763232
(LIF) MARRIAGE COUNSELOR 562810
(NIK) ELEPHANT SHOW—Children 757503
(SHO) MOVIE (CC)—Science Fiction *1:15* "Robot Wars." 9714058
(TNT) KNOTS LANDING—Drama *1:00* 441771
(USA) MURDER, SHE WROTE (CC)—Mystery *1:00* 266961
11:05 (TBS) MATLOCK (CC)—Drama *1:00* 2414400
11:15 (ENC) MOVIE—Comedy *1:35* ★★ 44427042 "Dirty Dingus Magee." Frank Sinatra.
11:30 5 NEWS
21 HOMETIME—Home Repair 75058
25 DESTINOS: AN INTRODUCTION TO SPANISH 22936
31 NATIONAL ARTS—Interview 55232
55 INFOMERCIAL
(CNN) CNN & CO. (CC)—Discussion 390232
(DIS) MOUSE TRACKS (CC)—Cartoon 379955
(DSC) LYNETTE JENNINGS HOME 750690
(ESN) SPORTSCENTER 716464
(FAM) CABLE HEALTH CLUB 512315
(LIF) SUPERMARKET SWEEP—Game 617969
(NIK) DAVID THE GNOME—Cartoon 758232

AFTERNOON

Noon 2 (3) 7 (8) NEWS
4 ANOTHER WORLD (CC) *1:00* 85329
5 JUDGE FOR YOURSELF *1:00* 34619
9 (30) RICKI LAKE *1:00* 47226/16936
11 ST. ELSEWHERE—Drama *1:00* 32394
13 LEARN TO READ 34232
21 FRUGAL GOURMET (CC) 90416
25 G.E.D.—Instruction 47394
31 BASEBALL (CC) *2:30* 357752
41 MUCHACHITAS—Novela *2:00* 50232
47 PRIMERA HORA DEL MEDIODIA *1:00* 25961
(49) ACRYLIC PAINTING—Brenda Harris 32874
50 UPSTAIRS, DOWNSTAIRS *1:00* 910706
55 700 CLUB—Religion *1:00* 45868
61 SUSAN POWTER—Discussion 252329 Scheduled topic: postpartum depression.
(A&E) POLICE STORY *1:00* 936526
(CNN) NEWS—Collins/Allen *1:00*
(DIS) MARSUPILAMI (CC)—Cartoon 738684
(DSC) GRAHAM KERR—Cooking 382348
(ESN) SPORTSCENTER 642752
(FAM) LET'S MAKE A DEAL—Game 466394
(FX) PERSONAL FX: THE COLLECTIBLES *1:00* 5344313
(LIF) QUEENS—Discussion *1:00* 108868
(MTV) VIDEOS *3:30* 110348
(NIK) EUREEKA'S CASTLE—Children 373690
(NSP) NEWSPORT TALK *2:00* 2002690
(SC) NHL HOCKEY *3:00* 406058 Philadelphia at New Jersey, taped yesterday.
(TNN) ALEENE'S CRAFTS—Instruction 187936
(TNT) CHARLIE'S ANGELS *1:00* 905874
(USA) SCRABBLE—Game 837868
12:05 (TBS) PERRY MASON (BW) *1:00* 8416348
12:30 2 (3) YOUNG AND THE RESTLESS (CC)—Serial *1:00* 214232/218058
7 (8) LOVING (CC)—Serial 37752/35394
13 G.E.D.—Instruction 88597
21 FLOYD ON FRANCE—Cooking 42313
25 G.E.D.: EN ESPANOL—Instrucción 68329
(49) BEST OF BILL ALEXANDER 86139
(61) WHO'S THE BOSS? (CC) 899394
(DIS) REALLY ROSIE STARRING THE NUTSHELL KIDS—Cartoon 551077
(DSC) GREAT CHEFS OF THE EAST 281413
(ESN) SPORTSCENTER 383597
(FAM) $100,000 NAME THAT TUNE 289787
(HBO) MOVIE—Drama *1:35* ★★★ 3690706 "Born Free." Bill Travers, Virginia McKenna.
(MAX) MOVIE—Western *1:25* ★★ 1950058 "The Stranger Wore a Gun." Randolph Scott.
(NIK) WATER OF LIFE—Cartoon 581245
(SHO) MOVIE—Drama *1:35* 5950110 "Oh, What a Night!" Corey Haim.
(TNN) COOKIN' U.S.A. 900329
(USA) CAESAR'S CHALLENGE—Game 554023
12:45 (ENC) MOVIE—Comedy *1:45* ★★ 36745690 "Oh, God! You Devil." George Burns.
(TMC) MOVIE—Biography *2:10* ★★★ 87662503 "Night and Day." Cary Grant, Alexis Smith.
1 PM 4 (30) DAYS OF OUR LIVES (CC)—Serial *1:00* 94077/25684
5 GOOD DAY STREET TALK 69400
7 (8) ALL MY CHILDREN (CC)—Serial *1:00* 38435/36077
9 JENNY JONES—Discussion *1:00* 29874
11 HILL STREET BLUES *1:00* 41042
13 DESTINOS: AN INTRODUCTION TO SPANISH (CC) 85503
21 TASTE OF LOUISIANA—Cooking 41787
47 ALEJANDRA—Novela 67042
(49) WELCOME TO MY STUDIO 83145
55 FAMILY FEUD—Game 99400
(61) FAMILY MATTERS (CC)—Comedy 416110
(A&E) ROCKFORD FILES (CC) *1:00* 926226
(AMC) MOVIE—Adventure (BW) *2:10* ★★★ "The Buccaneer." 40517023
(BET) VIDEO SOUL—Music *2:00* 999868
(CNN) TALKBACK LIVE (CC) *1:00* 557110
(DIS) MOVIE—Cartoon *1:20* ★★ 9672077 "Care Bears Movie II: A New Generation."
(DSC) WORLD CLASS CUISINE 537481
(ESN) DRAG RACING *1:00* 371752 The NHRA Sears Craftsman Nationals, taped Oct. 2 in Topeka, Kan.
(FAM) TRIVIAL PURSUIT—THE INTERACTIVE GAME 717665
(FX) EIGHT IS ENOUGH *1:00* 5426961

(LIF) DESIGNING WOMEN—Comedy 720139
(NIK) DENNIS THE MENACE (BW) 535023
(TNN) COUNTRY TODAY—Magazine 532077
(TNT) CHiPs—Crime Drama *1:00* 818394
(USA) QUICKSILVER—Game 277077

1:05 (TBS) MOVIE—Drama *1:30* ★★ 9767023
"Deliver Us from Evil." (1973) Location filming in Oregon's Mount Hood National Forest brightens this TV-movie about terror and greed at 11,000 feet. George Kennedy, Jan-Michael Vincent. Al: Jack Weston.

1:30 (2) (3) BOLD AND THE BEAUTIFUL (CC) —Serial 52987/94023
(5) I LOVE LUCY—Comedy (BW) 41955
(13) CHARLIE ROSE—Discussion *1:00* 942023
(21) GOURMET COOKING 41684
(47) PELICULA—Comedia *2:00* 72232
"Bikinis y rock." Olga Breeskin.
(49) VICTORY GARDEN (CC) 78110
(50) DESTINOS: AN INTRODUCTION TO SPANISH 827042
(55) FOOD FOR THE POOR 21232
(61) COSBY SHOW (CC)—Comedy 898665
(DSC) HOME MATTERS 631954
(FAM) TRIVIAL PURSUIT—Game 288058
(LIF) DESIGNING WOMEN—Comedy 284232
(NIK) LASSIE—Drama (BW) 431936
(TNN) VIDEOPM—Music Videos *3:30* 734023
(USA) $100,000 PYRAMID—Game 553394

2 PM (2) (3) AS THE WORLD TURNS (CC)—Serial *1:00* 77961/71787
(4) MAURY POVICH (CC) *1:00* 79329
Scheduled topic: how parents' crimes can affect their children.
(5) CUBHOUSE (CC)—Children 4042
(7) (8) ONE LIFE TO LIVE (CC)—Serial *1:00* 35955/33597
(9) HUNTER—Crime Drama *1:00* 55787
(11) FLINTSTONES—Cartoon 1042
(21) WELCOME TO MY STUDIO 53787
(25) CHILDREN WITH SPECIAL NEEDS 97145
(30) ANOTHER WORLD (CC) *1:00* 19684
(41) SIRENA—Novela *1:00* 75597
(49) SIT AND BE FIT—Exercise 8400
(55) MOVIE—Adventure *2:00* ★★ 12481
"Long John Silver." (Australian; 1954) Robust period-melodrama with Robert Newton repeating his colorful "Treasure Island" characterization. Jim: Kit Taylor. Purity: Connie Gilchrist. Trip: Eric Reiman. Syd: Ned Shill.
(61) FAMILY MATTERS (CC)—Comedy 359508
(A&E) COLUMBO—Crime Drama *2:00* 480329
(CNN) NEWS (CC)—Allen/Waters *1:00*
(DSC) START TO FINISH—Crafts 615941
(ESN) INSIDE THE PGA TOUR 410955
(FAM) BOGGLE—THE INTERACTIVE GAME 485394
(FX) FAMILY AFFAIR—Comedy 4900597
(HBO) MOVIE (CC)—Drama *1:50* ★★ 7687503
"School Ties." Brendan Fraser, Matt Damon.
(LIF) OUR HOME *1:00* 118428
(MAX) MOVIE—Thriller *1:55* ★★★ 6549077
"Poltergeist." JoBeth Williams, Craig T. Nelson.
(NIK) GUMBY—Children 415923
(NSP) NEWSPORT JOURNAL 3612110
[Repeats every 30 minutes until 6 P.M.]
(TNT) SHOGUN—Drama *2:00* 387329
(USA) $25,000 PYRAMID—Game 841936

2:05 (SHO) MOVIE—Adventure *1:20* ★★ 15896706
"The Secret of the Purple Reef." Jeff Richards.

2:30 (5) BOBBY'S WORLD (CC)—Cartoon 3665
(11) TALE SPIN (CC)—Cartoon 5619
(13) SESAME STREET (CC) *1:00* 357771
(21) JOY OF PAINTING 81058
(25) DISTRICT 18 PRESENTS 23058
(31) KIDSONGS (CC)—Music 27961
(49) SHINING TIME STATION (CC) 8961
(61) DARKWING DUCK (CC)—Cartoon 663771
(DIS) ADVENTURES OF WINNIE THE POOH (CC)—Cartoon 487313
(DSC) EASY DOES IT 784042
(ENC) MOVIE—Comedy *1:55* ★★ 47244077
"Lady L." Sophia Loren, Paul Newman.
(ESN) BLACK COLLEGE SPORTS TODAY 228416
(FAM) LET'S MAKE A DEAL—Game 113665
(FX) PET DEPARTMENT—Magazine 1234787
(NIK) MUPPET BABIES—Cartoon 782684
(USA) FREE 4 ALL—Game 586597

2:35 (TBS) THREE'S COMPANY—Comedy 9373435

2:55 (TMC) MOVIE—Biography (BW) *2:20* ★★★
"Rhapsody in Blue." 29249085

3 PM (2) (3) GUIDING LIGHT (CC) *1:00* 8874/2400
(4) SALLY JESSY RAPHAEL *1:00* 6662
Scheduled topic: a murder case involving teens. (Repeat)
(5) (61) TINY TOONS (CC) 6077/930955
(7) (8) GENERAL HOSPITAL—Serial *1:00* 40752/48394
(9) MATLOCK (CC)—Drama *1:00* 97684
(11) DARKWING DUCK (CC)—Cartoon 3077
(20) EXOSQUAD—Cartoon 14874
(21) GREAT AMERICAN QUILT 69394
(25) MARK KISTLER'S IMAGINATION STATION —Children 75892
(30) RICKI LAKE—Discussion *1:00* 66394
(31) BARNEY & FRIENDS (CC) 63085
(41) MORENA CLARA—Novela *1:00* 80394
(49) STORYTIME (CC)—Children 2435
(50) AMERICAN ADVENTURE *1:00* 668706
(BET) VIDEO VIBRATIONS—Music *2:00* 566329
(CNN) NEWS (CC)—Bowker/Sesno *1:00*
(DIS) GUMMI BEARS (CC)—Cartoon 841077
(DSC) LYNETTE JENNINGS HOME 148706
(ESN) GOLF *2:00* 788874
First-round play in the Nike Tour Championship in Cornelius, Ore. (Live)
(FAM) HEATHCLIFF—Cartoon 577329
(FX) GREATEST AMERICAN HERO—Fantasy *1:00* 3914058
(LIF) THIRTYSOMETHING (CC) *1:00* 975455
(NIK) LOONEY TUNES—Cartoon 146348

(SC) NEWSPORT TALK *2:00* 488597
(USA) PRESS YOUR LUCK—Game 853771
3:05 (AMC) MOVIE—Adventure *2:05* ★★★ 83495752
"The Buccaneer." Yul Brynner.
(TBS) TOM & JERRY KIDS—Cartoon 3065481
3:30 5 (61) TAZ-MANIA (CC) 8110/748416
11 GOOF TROOP (CC)—Cartoon 4936
13 (25) (49) READING RAINBOW (CC) —Children 6936/28503/3526
(20) BOTS MASTER—Cartoon 59435
21 KIDSONGS (CC)—Music 86503
31 STORYTIME (CC)—Children 39706
47 FAMA Y FORTUNA 6752
(DIS) QUACK ATTACK (CC)—Cartoon 562058
(DSC) GRAHAM KERR—Cooking 869787
(FAM) MARIO ALL-STARS—Children 118110
(MTV) MOST WANTED JAMS 116752
(NIK) BEETLEJUICE—Cartoon 867329
(SHO) MOVIE—Fantasy *1:45* ★★ 1792226
"Twilight Zone—The Movie." Vic Morrow.
(USA) SCRABBLE—Game 581042
3:35 (TBS) CAPTAIN PLANET (CC) 7045508
4 PM 2 GERALDO—Discussion *1:00* 4481
(3) 7 OPRAH WINFREY (CC) *1:00* 4435/32787
Scheduled topic: depression.
4 PHIL DONAHUE (CC) *1:00* 2077
5 (61) ANIMANIACS (CC) 4495/654023
(8) JEOPARDY! (CC)—Game 3905
9 NEW PRICE IS RIGHT—Game 4503
11 BONKERS (CC)—Cartoon 6771
13 BILL NYE (CC)—Children 8771
Former "Cheers" know-it-all John Ratzenberger (Cliff) has a bone or two to pick with the Science Guy as they dig up dirt on dinosaurs.
(20) BIKER MICE—Cartoon 65042
21 CARMEN SANDIEGO (CC) 92110
25 MUSICAL ENCOUNTER—Children 34110
(30) FRESH PRINCE (CC)—Comedy 21787
31 CLUB CONNECT (CC)—Teenagers 45313
41 CRISTINA—Discusión *1:00* 72329
47 SEVCEC—Discusión *1:00* 38961
(49) BARNEY & FRIENDS (CC)—Children 6313
50 G.E.D. (CC)—Instruction 929329
55 INFOMERCIAL
(A&E) REMINGTON STEELE *1:00* 662481
(CNN) EARLYPRIME (CC) 575481
(DIS) FRAGGLE ROCK (CC)—Children 478665
(DSC) GREAT CHEFS OF GREAT CITIES 775394
(FAM) I'M TELLING—Game 200145
(FX) WONDER WOMAN *1:00* 3820665
(HBO) MOVIE—Drama *1:30* 637955
"The Disappearance of Nora." Veronica Hamel, Dennis Farina, Stephen Collins.
(LIF) MOVIE (CC)—Drama *2:00* 584619
"Better Off Dead." (Made for Cable; 1993) Death-row saga of an ex-DA (Tyra Ferrell) who takes on the appeal of a woman (Mare Winningham) she won a murder conviction against years earlier. Del: Don Harvey. Sam: Reed McCant. Rene Dubuque: Marilyn Coleman. Daniel Davis: Robert Nadir.
(MAX) MOVIE (CC)—Drama *2:05* ★★★
"A River Runs Through It." 2000313
(MTV) GRIND—Eric Nies 208787
(NIK) ADVENTURES OF TIN TIN 773936
(TNT) MOVIE—Western *2:00* ★★ 201435
"Thunder in the Sun." (1959) The story of a tribe of Basques who immigrate to America in 1847 and head West via wagon train. Jeff Chandler, Susan Hayward, Jacques Bergerac. Louise: Blanche Yurka.
(USA) MAGNUM, P.I. *1:00* 202023
4:05 (TBS) FLINTSTONES—Cartoon 2796856
4:30 5 (61) POWER RANGERS (CC) 6329/756435
(8) NEWS
9 FAMILY FEUD—Game 6477
11 ALADDIN (CC)—Cartoon 2955
13 GHOSTWRITER (CC) 4955
While Jamal, Becky and Sam try to learn about Wise Rita and Danny, the team in New York attempts to uncover a kidnapping plot.
(20) FLINTSTONES—Cartoon 61226
21 BARNEY & FRIENDS (CC) 98394
25 CLUB CONNECT—Teenagers 30394
(30) NEW PRICE IS RIGHT—Game 47771
31 VIDEO MUSIC BOX *1:00* 724394
(49) SESAME STREET (CC) *1:00* 77329
50 CARMEN SANDIEGO (CC) 845313
55 LAVERNE & SHIRLEY—Comedy 8329
Dejected and indebted, Lenny and Squiggy simply disappear. Michael McKean.
(CNN) INSIDE POLITICS 571665
(DIS) UNDER THE UMBRELLA TREE (CC) —Puppets 570077
(DSC) WORLD CLASS CUISINE 877706
(ENC) MOVIE—Comedy *2:35* ★★ 63403139
"The Hallelujah Trail." Burt Lancaster.
(FAM) THAT'S MY DOG—Game 206329
(MTV) LIP SERVICE—Game 124771
(NIK) LEGENDS OF THE HIDDEN TEMPLE —Game 875348
4:35 (TBS) BRADY BUNCH—Comedy 2765706
5 PM 2 7 NEWS *1:00*
(3) (8) NEWS
4 LIVE AT FIVE *1:00* 3771
5 MONTEL WILLIAMS—Discussion *1:00* 7329
Scheduled topic: sharing one's past experiences with a mate.
9 RICKI LAKE—Discussion *1:00* 2961
Scheduled topic: public displays of affection.
11 SUPERHUMAN SAMURAI SYBER-SQUAD —Adventure 2394
Syd (Robin Mary Florence) is having a terrible time: she gets her first "B" ever in school—then a mega-virus takes control of her hand and makes her do bad things.
13 CARMEN SANDIEGO (CC)—Children 3110
(20) V.R. TROOPERS—Children 26619
21 SESAME STREET (CC) *1:00* 56874
25 OUR HUMAN BODIES 15597

(30) MARRIED . . . WITH CHILDREN (CC) —Comedy 13226
(41) PRIMER IMPACTO—Magazine *1:00* 2771
Entre los segmentos: revistas de nuevas peliculas; historias enormes.
(47) OCURRIO ASI—Magazine *1:00* 5771
(50) LAMB CHOP'S PLAY-ALONG! (CC) —Children 111868
(55) ODD COUPLE—Comedy 5868
Felix's obsessive jealousy appears at about the same time his ex-wife shows up with her boy friend (Fred Beir). Nancy: Joan Hotchkis. Felix: Tony Randall. Oscar: Jack Klugman.
(61) ALADDIN (CC)—Cartoon 935400
(A&E) LOU GRANT—Drama *1:00* 665446
(BET) RAP CITY—Music *1:30* 940232
(CNN) EARLYPRIME—Newsmagazine 943348
(DIS) KIDS INCORPORATED (CC) 740394
(DSC) WILDLIFE TALES 910333
(ESN) ROLLER HOCKEY HIGHLIGHTS 507435
(FAM) MAXIMUM DRIVE—Game 572874
(FX) BATMAN—Adventure 4097077
(MTV) REAL WORLD 570416
(NIK) CLARISSA EXPLAINS IT ALL (CC) —Comedy 710315
Ferguson (Jason Zimbler) develops an ego the size of the White House while running for school president. Clarissa: Melissa Joan Hart. Sam: Sean O'Neal. Mom: Elizabeth Hess.
(SC) NEWSPORT JOURNAL 393400
(TNN) WILDHORSE SALOON *1:00* 298961
(USA) QUANTUM LEAP (CC) *1:00* 844023
5:05 (AMC) MOVIE—Drama (BW) *1:45* ★★★
"Come and Get It." 45466481
(TBS) SAVED BY THE BELL (CC) 1522787
5:15 (TMC) MOVIE (CC)—Fantasy *2:05* ★★
"Always." 25870597
5:25 (SHO) BATTLE IN THE EROGENOUS ZONE —Comedy-Drama *:35* 28834684
5:30 (3) (8) (55) NEWS
(11) V.R. TROOPERS—Children 9435
(13) CAUCUS: NEW JERSEY 1435
(20) SONIC THE HEDGEHOG—Cartoon 58706
(25) EDUCATING ABLE LEARNERS 27874
(30) CHEERS (CC)—Comedy 38023
(31) NEWS CITY 38077
(49) CARMEN SANDIEGO (CC)—Children 9077
(50) BREAKFAST FROM NEW ORLEANS 836665
(61) FULL HOUSE (CC)—Comedy 747787
Joey (Dave Coulier) lands a part in a TV sitcom starring Frankie Avalon and Annette Funicello (who appear as themselves). Bob Perlow: Himself. Danny: Bob Saget. Stephanie: Jodie Sweetin. Kimmy: Andrea Barber.
(CNN) SHOWBIZ TODAY—Magazine 668145
(DIS) MICKEY MOUSE CLUB (CC) 561329
(DSC) UNDERSEA WORLDS 868058
(ESN) MOTOWORLD 222232
(FAM) MASTERS OF THE MAZE—Game 117481
(FX) BATMAN—Adventure 1238503
(HBO) MOVIE—Drama *2:00* ★★★ 630503
"Absence of Malice." Sally Field.
(MTV) MOST WANTED *1:30* 348771
(NIK) CLARISSA EXPLAINS IT ALL (CC) —Comedy 786400
Clarissa plans a slumber party for kids only, then she learns that Aunt Mafalda is coming.
(SC) TENNIS TELEVISION 430987
5:35 (TBS) SAVED BY THE BELL (CC) 8985058

EVENING

6 PM (2) (3) (4) (7) (8) (30) NEWS
(5) CURRENT AFFAIR (CC) 4394
(9) MARRIED . . . WITH CHILDREN (CC) 8752
Steve and Marcy plan to add a room onto their house, and Peggy and Al each plan what kind of room they'd like it to be. David Garrison, Amanda Bearse, Katey Sagal, Ed O'Neill.
(11) FULL HOUSE (CC)—Comedy 6348
Danny thinks Vicky's mother wants to redesign his life; Joey and Jesse fear that the new station manager may oust them. Alison: Martha Quinn. Liz: Jennifer Rhodes. Vicky: Gail Edwards.
(13) (50) NEW JERSEY NEWS 8348/939706
(20) MIGHTY MAX—Cartoon 55619
(21) MacNEIL, LEHRER (CC) *1:00* 23232
(25) JOURNAL—News 24787
(31) GEO—In Italian 28690
(41) NOTICIAS
(47) NOTICIERO 2936
(49) BILL NYE (CC)—Children 9690
(55) JEOPARDY! (CC)—Game 6394
(61) SIMPSONS (CC)—Cartoon 664400
Bart inadvertently joins the Junior Campers, which isn't all bad until he goes on a father-son rafting trip that includes Flanders and "celebrity dad" Ernest Borgnine.
(A&E) POLICE STORY *1:00* 581290
(CNN) NEWS—Shaw/Woodruff *1:00*
(CSP) NEWS FROM MOSCOW 44597
(DIS) BABY-SITTERS CLUB 488042
(DSC) WINGS—Documentary *1:00* 911394
(ESN) PERFECT MATCH—Game 229145
(FAM) RIN TIN TIN K-9 COP (CC) 114394
(FX) BREAKFAST TIME ANYTIME—Magazine *2:00* 8149226
(LIF) SUPERMARKET SWEEP—Game 127868
(NIK) HEY DUDE—Children 783313
The kids trap a mysterious peeping Tom.
(NSP) NEWSPORT TONITE 1216394
(SC) BODY MOVES—Exercise 185810
(SHO) MOVIE (CC)—Drama *1:55* ★★ 3666394
"Swing Kids." Robert Sean Leonard.

If you spot an inaccurate listing in TV GUIDE, please mark the problem and mail the entire page to: **Accuracy, TV GUIDE, 1858 Charter Lane, Lancaster, PA 17601-5804.** It may help us prevent future inaccuracies.

(TNN) CLUB DANCE *1:00* 918348
(TNT) BUGS BUNNY—Cartoon *1:30* 705343
(USA) TATTOOED TEENAGE ALIEN FIGHTERS (CC)—Fantasy 587226
6:05 (TBS) GROWING PAINS—Comedy 3562597
6:15 (MAX) MOVIE (CC)—Comedy *1:35* ★★
"Love Potion No. 9." 36063416
6:30 (2) (3) CBS NEWS (CC)—Chung/Rather 684/110
(4) (30) NBC NEWS (CC)—Tom Brokaw 752/22416
(5) ROSEANNE (CC)—Comedy 1874
Roseanne doesn't share Jackie's enthusiasm for the exciting new man in her life. Part 1 of two. Gary: Brian Kerwin. Roseanne: Roseanne Arnold. Jackie: Laurie Metcalf.
(7) (8) ABC NEWS (CC)—Peter Jennings 3042/1684
(9) COSBY SHOW (CC)—Comedy 5232
The Huxtable kids head back to school with mixed emotions, while Cliff and Clair celebrate having the house to themselves. Bill Cosby, Phylicia Ayers-Allen. Denise: Lisa Bonet.
(11) DOOGIE HOWSER, M.D. (CC) 7400
Wanda gives Doogie the green light to take someone else to the hospital's Monte Carlo night. Michele: Robyn Lively. Maggie: Netahly Leddel. Wanda: Lisa Dean Ryan.

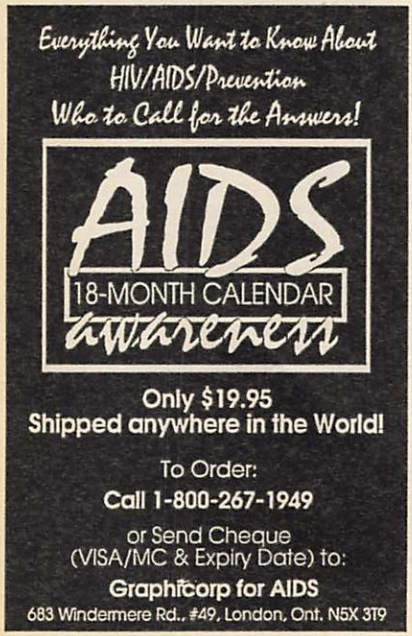

(13) (49) (50) NIGHTLY BUSINESS REPORT 9400/7042/920058
Commentator: Lester Thurow.
(20) GARFIELD AND FRIENDS—Cartoon 66771
(25) EYE ON DANCE 42139
(31) IL CIRCOLO PICKWICK *1:00* 785110
(41) NOTICIERO UNIVISION 5042
(47) NOTICIERO TELEMUNDO 9416
(55) WHEEL OF FORTUNE (CC)—Game 3874
(61) COACH (CC)—Comedy 655752
Hayden is worried that Luther (Jerry Van Dyke) will suffer a broken heart after Christine sets him up with a blind date (K Callan).
(BET) SCREEN SCENE—Magazine 785874
(CSP) VIEWER CALL-IN *1:30* 591868
(DIS) EERIE, INDIANA (CC)—Comedy 479394
(ESN) SPORTSCENTER *1:00* 634329
(FAM) NEW LASSIE—Drama 201874
(LIF) SHOP 'TIL YOU DROP—Game 214348
(NIK) RUGRATS—Cartoon 774665
A sci-fi film makes Tommy and Chuckie worry that a visiting aunt may be a giant space ant.
(NSP) GATOR HOTLINE *1:00* 4667110
(SC) HORSE RACING FROM BELMONT 102690
(USA) CARTOON EXPRESS 674706
6:35 (TBS) ANDY GRIFFITH—Comedy (BW) 2794058
7 PM (2) HARD COPY (CC)—Newsmagazine 2232
(3) INSIDE EDITION (CC) 6058
(4) (30) EXTRA (CC) 4400/99690
(5) ROSEANNE (CC)—Comedy 8058
Conclusion. Roseanne's meddling results in silence between the sisters, but Jackie has exciting news to share. Gary: Brian Kerwin. Roseanne: Roseanne Arnold.
(7) JEOPARDY! (CC)—Game 4446
(8) ENTERTAINMENT TONIGHT (CC) 8868
(9) HIGHWAY PATROL 3690
Marijuana is found in the tires of a car in Texas; officers pursue a California thief.
(11) FRESH PRINCE OF BEL AIR (CC) 5058
Feeling shortchanged in the pride department after begging Uncle Philip for money, Will secretly gets a job. Tina: Morgan Nagler. Cindy: Lela Rochon. Will: Will Smith.
(13) (49) MacNEIL, LEHRER (CC) *1:00* 53752/51394
(20) HOME SHOPPING CLUB *2:00* 46145
(21) ITN WORLD NEWS 57503
(25) LE JOURNAL: FRENCH NEWS 91961
(41) VOLVER A EMPEZAR—Novela *1:00* 19394
(47) A FLOR DE PIEL—Novela *1:00* 60058
(50) NEW JERSEY NEWS 297232
(55) OPRAH WINFREY (CC) *1:00* 24226
Scheduled topic: depression.
(61) ROSEANNE (CC)—Comedy 922936
The death of their father finds Jackie blubbering, but Roseanne angry—and sharing a drink with the "other woman" (Kay Arnold) in his life. Bev: Estelle Parsons. Frank: Lenny Wolpe.
(A&E) ROCKFORD FILES (CC) *1:00* 485874

(AMC) MOVIE—Drama *2:25* ★★★ 8976139
"Forever Amber." Linda Darnell.
(BET) WHAT'S HAPPENING NOW!! 395868
(CNB) MUTUAL FUND INVESTOR 79771
(CNN) MONEYLINE 850684
(DIS) MOVIE (CC)—Comedy *1:45* ★★ 5673226
"The Mighty Ducks." Emilio Estevez.
(DSC) BEYOND 2000—Magazine 130787
Included: hang gliders designed to stay airborne longer.
(FAM) EVENING SHADE (CC)—Comedy 489110
(LIF) DESIGNING WOMEN—Comedy 492684
(MSG) SPORTSDESK 9014936
(MTV) BROTHERS GRUNT—Cartoon 487752
(NIK) DOUG—Cartoon 138329
Doug's dad gets down to the business of making money when he starts his own company; Doug inspires a case of hero worship.
(SC) VOLLEYBALL *2:30* 735503
St. John's at Hofstra in women's competition, taped Oct. 11.
(TNN) AMERICAN SKYLINE—Magazine 299690
(USA) WINGS (CC)—Comedy 845752
(VH1) FT—FASHION TELEVISION 559526
Highlights from past shows include segments on Todd Oldham, Diana Vreeland.
7:05 (MSG) 125th ANNIVERSARY OF COLLEGE FOOTBALL *:55* 17074042
(TBS) WHO'S THE BOSS? (CC) 9532329
7:15 (ENC) MOVIE—Comedy *1:35* ★★ 29971232
"Dirty Dingus Magee." Frank Sinatra.
7:20 (TMC) MOVIE—Science Fiction *1:40* 71312232
"Disaster in Time." Jeff Daniels.
7:30 (2) ENTERTAINMENT TONIGHT (CC) 868
(3) AMERICAN JOURNAL—Newsmagazine 394
(4) INSIDE EDITION (CC) 936
(5) SIMPSONS (CC)—Cartoon 7058
Bart inadvertently joins the Junior Campers, which isn't all bad until he goes on a father-son rafting trip.
(7) (8) WHEEL OF FORTUNE (CC) 9226/7868
(9) MARRIED . . . WITH CHILDREN (CC) 1416
A high-school football player (Beau Dremann) is threatening two Bundy scoring records, one held by Al and the other by Kelly (Christina Applegate). Ms. Mount: Cynthia Songe.
(11) FAMILY MATTERS (CC)—Comedy 3684
A "no guests" rule spells no fun for Eddie (Darius McCrary), who's left in charge of the house while the adults are away for the weekend. Penny: Ebonie Smith.
(21) FACE-OFF—Discussion 99023
(25) ISSUES IN EDUCATION 31023
(30) HARD COPY (CC)—Newsmagazine 48400
(31) NEWS FROM ITALY—In Italian 42226
(50) NEW JERSEY LIVE! 846042
(61) MURPHY BROWN (CC)—Comedy 651936
Jim and Murphy compete to fill a part-time anchor slot, lowering themselves to a game of one-upmanship that really rocks the "FYI" boat. Harold: William F. Parker.

Thursday GUIDELINES

☐ Broadway's Anita Gillette guests on **Mad About You** as Mrs. Wicker, the building super's wife, heretofore unseen by the audience, although Jamie and Paul see her all the time in TV commercials. —8 PM (4) (30)

☐ Gov. Mario Cuomo and his Republican challenger, state senator George Pataki, field questions on this month's edition of **New York State Speaks Out.** Gary Walker is the host. —8 PM (13) (21)

☐ Tribal elders from the Plains states look back fondly on "the dog days" (before horses—or whites—complicated their ancestors' lives) in the conclusion of Ted Turner's atmospheric documentary series **The Native Americans.** As for the white settlers, they were "great and overbearing," 19th-century Sioux leader Sitting Bull was quoted as saying, "and their love of possessions is a disease to them." —8:05 PM, 10:05 PM (TBS)

☐ Budapest's menacing back streets and underlit cafes offer a properly sinister stand-in for '50s Paris, as **Mystery!** opens its 15th season with the first of six well-crafted stories featuring Michael Gambon as Georges Simenon's Chief Inspector Maigret. —9 PM (13) (49)

☐ **Madman of the People:** Veteran character actor Eugene Roche guests as an old friend of the Madman who gets a playful punch from Jack during an awards ceremony. In return, he slaps Jack with a lawsuit. —9:30 PM (4) (30)

☐ Religion comes into play on a gripping **Chicago Hope** in which Dr. Watters (Hector Elizondo) takes a surprising stand regarding life support for a legally dead infant. —10 PM (2) (3)

Thursday Evening

	6:00	6:30	7:00	7:30	8:00	8:30
				Prime Time		
2	News	CBS News	Hard Copy	Entmt. Tonight	Due South	
3	News	CBS News	Inside Edition	American Journal	Due South	
4	News	NBC News	Extra	Inside Edition	Mad About You	Friends
5	Current Affair	Roseanne	Roseanne	Simpsons	Martin	Living Single
7	News	ABC News	Jeopardy!	Wheel of Fortune	My So-Called Life	
8	News	ABC News	Entmt. Tonight	Wheel of Fortune	My So-Called Life	
9	Married...	Cosby Show	Highway Patrol	Married...	Heaven Help Us	
11	Full House	Doogie Howser	Fresh Prince	Family Matters	**Movie:** *The Star Chamber*	
13	N.J. News	Business Report	MacNeil, Lehrer		New York State Speaks Out	
20	Mighty Max	Garfield	Home Shopping Club			
21	MacNeil, Lehrer		ITN World News	Face-Off	New York State Speaks Out	
25	Journal	Eye on Dance	Le Journal	Education	Tony Brown	Multicultural Press
30	News	NBC News	Extra	Hard Copy	Mad About You	Friends
31	Geo	Il Circolo Pickwick		News from Italy	Journey to the West	
41	Noticias	Noticiero	Volver a empezar		Buscando el paraiso	
47	Noticiero	Noticiero	A flor de piel		Señora Tentación	
49	Bill Nye	Business Report	MacNeil, Lehrer		Great Railway Journeys	
50	N.J. News	Business Report	N.J. News	New Jersey Live!	Doug Graber	Discover N.J.
55	Jeopardy!	Wheel of Fortune	Oprah Winfrey		**Movie:** *Rocky*	
61	Simpsons	Coach	Roseanne	Murphy Brown	Martin	Living Single
			CABLE-TV CHANNELS			
A&E	Police Story		Rockford Files		Biography	
BET	Rap City (5:00)	Screen Scene	What's Hap'ning...	Sanford	Roc	ComicView
CNN	News		Moneyline	Crossfire	News	
DSC	Wings		Beyond 2000	Next Step	World of Wonder	Amazing America
ESN	Perfect Match	SportsCenter		Kickoff	Dog Show: Astro World Series	
FAM	Rin Tin Tin K-9	New Lassie	Evening Shade	Evening Shade	Waltons	
FX	Breakfast Time Anytime				Jane Wallace	Home & Away
LIF	Supermarket	Shop 'til Drop	Designing Women	Designing Women	Unsolved Mysteries	
MSG	Off the air		125th Ann. of College Football (7:05)		Page One	TBA
MS2	Off the air			NBA Basketball: Exhibition: Knicks vs. 76ers		
MTV	Most Wanted (5:30)		Brothers Grunt	Yo!	Prime Time	
NIK	Hey Dude	Rugrats	Doug	Looney Tunes	Dream/Jeannie	Bewitched
TBS	G. Pains (6:05)	Andy (6:35)	Boss? (7:05)	Boss? (7:35)	Native Americans (8:05)	
TNN	Club Dance		American Skyline	Country News	Legends of Country Music	
TNT	Bugs Bunny			Stadium Show	NFL Football: Browns at Oilers	
USA	Tattooed Fighters	Cartoon Express	Wings	Wings	Murder, She Wrote	
			PREMIUM CHANNELS			
AMC	**Movie:** *Come and Get It* (5:05)		**Movie:** *Forever Amber*			
BRV	**Movie:** *The Parallax View*				Opening Shot	Opening Shot
DIS	Baby-Sitters Club	Eerie, Indiana	**Movie:** *The Mighty Ducks*			
ENC	**Movie:** *The Hallelujah Trail* (4:30)		**Movie:** *Dirty Dingus Magee* (7:15)			
HBO	**Movie:** *Absence of Malice* (5:30)			**Movie:** *Airborne*		
MAX	**Movie:** *Love Potion No. 9* (6:15)				**Movie:** *Me and Veronica*	
NSP	NSP Tonite	Gator Hotline		Inside Skiing	10th Frame	Athlete
SC	Body Moves	Horse Racing	Volleyball: St. John's at Hofstra			
SHO	**Movie:** *Swing Kids*				**Movie:** *Night Eyes 3*	
TMC	**Movie:** *Always* (5:15)		**Movie:** *Disaster in Time* (7:20)			

	Prime Time					
	9:00	9:30	10:00	10:30	11:00	11:30
2	Connie Chung		Chicago Hope		News	David (11:35)
3	Connie Chung		Chicago Hope		News	David (11:35)
4	Seinfeld	Madman/People	ER		News	Jay Leno (11:35)
5	New York Undercover		News		Cops	M*A*S*H
7	McKenna		Primetime Live		News	Nightline (11:35)
8	McKenna		Primetime Live		News	Nightline (11:35)
9	Robin's Hoods		News		Newz	Premier Story
11	**Movie** (Cont.)		News		Cheers	Coach
13	Mystery!		Adam Smith	TBA	Charlie Rose	
20	Heat of the Night		News	Highway Patrol	Top Cops	Love Connection
21	Cities at War		Nova		...Being Served?	ITN World News
25	Korean News and Culture		Malone	Poltel News	Rockers	
30	Seinfeld	Madman/People	ER		News	Jay Leno (11:35)
31	All Creatures		River of Steel	News City	Bloomberg News	Korean News
41	Agujetas de color de rosa		Bienvenidos	Bienvenidos	Noticias	Not'o (11:35)
47	**Película:** *Secreto sangriento*				Noticiero	Comercial
49	Mystery!		Sorrow: The Nazi Legacy	Hell Hitler! (10:35)	Charlie Rose (11:05)	
50	Arts 2000: Every Kid Needs to Know		Woman's Heart		N.J. News	...Being Served?
55	**Movie** (Cont.)		News	Star Trek: The Next Generation		**Movie**
61	New York Undercover		News	Murphy Brown	Coach	Star Trek...
	CABLE-TV CHANNELS					
A&E	Dudley Moore		Dance Crazy in Hollywood		Law & Order	
BET	Video Soul				Roc	Jazz Central
CNN	Larry King Live		News		Sports	Moneyline
DSC	Movie Magic	Know Zone	Beyond 2000		World of Wonder	Amazing America
ESN	Great American Events		Pool: Pro Challenge of Champions		Windsurfing	SportsCenter
FAM	Rescue 911		700 Club		Father Dowling Mysteries	
FX	Dynasty		In Living Color	In Living Color	Sound FX	
LIF	**Movie:** *Little Girl Lost*				Unsolved Mysteries	
MSG	TBA (Cont.)					Cat Chat
MS2	NBA Basketball (Cont.)		Off the air			
MTV	Prime (Cont.)		Real World	Real World	Beavis/Butt-head	Beavis/Butt-head
NIK	I Love Lucy	Bob Newhart	Mary Tyler Moore	Mary Tyler Moore	Dick Van Dyke	Get Smart
TBS	Native Americans (Cont.)		Native Americans (10:05)			
TNN	Music City Tonight			Club Dance		Country News
TNT	NFL Football (Cont.)				Stadium Show	
USA	**Movie:** *The Companion*				Wings	Wings
	PREMIUM CHANNELS					
AMC	**Movie** (Cont.)	**Movie:** *The Naked Prey*				**Movie**
BRV	Paquita		**Movie:** *Larks on a String*			
DIS	**Movie:** *ffolkes*				**Movie:** *Challenger*	
ENC	**Movie:** *Justine*				**Movie:** *Protocol*	
HBO	**Movie:** *Lady Dragon 2*			Def Comedy Jam	Inside the NFL	
MAX	**Movie** (Cont.)	**Movie:** *Robin Hood: Men in Tights* (9:45)				**Movie**
NSP	NSP Talk				NSP Journal	Horse Racing
SC	Volleyball (Cont.)	Bob Sutton	Tennis: Corel Champions Tournament			
SHO	**Movie** (Cont.)		**Movie:** *Confessions of a Sorority Girl*			**Movie**
TMC	**Movie:** *The Krays*				**Movie:** *Knights*	

(BET) **SANFORD**—Comedy 113706
(CNB) **MONEY TONIGHT**—Magazine 97619
(CNN) **CROSSFIRE**—Kinsley/Sununu 572394
(DSC) **NEXT STEP**—Science 878435
Segments include domestic robots; laser guns. Also: technology for tennis players; George Lucas's work in video-game imagery.
(ESN) **WEEKEND KICKOFF** 136481
(FAM) **EVENING SHADE (CC)**—Comedy 207058
(HBO) **MOVIE (CC)**—Comedy-Drama *1:30* ★
"Airborne." 372077
(LIF) **DESIGNING WOMEN**—Comedy 203232
(MS2) **NBA BASKETBALL** *2:30* 563706
Exhibition: New York vs. Philadelphia in Charleston, S.C. (Live)
(MTV) **YO!** 125400
(NIK) **LOONEY TUNES**—Cartoon 876077
(NSP) **INSIDE SKIING** 1309058
(TNN) **COUNTRY NEWS**—Magazine 848400
Shelby Lynne is featured.
(TNT) **STADIUM SHOW**—Football 831110
(USA) **WINGS (CC)**—Comedy 663690
(VH1) **TODAY'S TOP 5** 755706
7:35 (TBS) **WHO'S THE BOSS? (CC)** 6243226
8 PM 2 (3) **DUE SOUTH (CC)** *1:00* 7874/1400
The discovery of tainted supermarket meat leads Fraser (Paul Gross) and Ray (David Marciano) to believe that there's the "potential for a major health crisis." Their investigation leads to a shady meatpacker who may be buying wild horses that are being rustled from protected ranges. Margarita: Yanira Contreras. Leggett: Al Waxman. Stephanie: Teri Polo.
4 (30) **MAD ABOUT YOU (CC)** 3348/62810
Building-super Wicker (Jerry Adler) moves in with the Buchmans after taking their advice and confessing a flirtation to his wife (Anita Gillette). Meanwhile, Jamie needs glasses.
5 (61) **MARTIN (CC)** 7706/931684
Martin uses money from his and Gina's joint bank account to purchase a big-screen TV—but doesn't check with Gina (Tisha Campbell) first. Nikkos: Ramy Zada. Delivery Man: Nick Angotti. (Repeat)
7 (8) **MY SO-CALLED LIFE (CC)**—Drama *1:00* 66232/64874
Angela keeps her distance from Sharon (Devon Odessa), who temporarily moves in with the Chases after her father has a heart attack—which hits close to home for Graham (Tom Irwin). Angela: Claire Danes.

Additional Cast

Camille ..... Mary Kay Place
Mrs. Learner ..... May Quigley
Young Angela ..... Sarah Martineck
Young Sharon ..... Sumer Stamper

NATIVE AMERICANS PRESENT

THE NATIVE AMERICANS

A THREE-PART
WORLD PREMIERE EVENT
TONIGHT
8:05 PM

TBS

A TBS ORIGINALS PRODUCTION

ORIGINAL SOUNDTRACK
BY ROBBIE ROBERTSON &
THE RED ROAD ENSEMBLE AVAILABLE ON
THE NATIVE AMERICANS
BOOK AND VIDEO ALSO AVAILABLE

Capitol

9 HEAVEN HELP US (CC) *1:00* 99972
Doug and Lexy help a teenage tennis star (Christine Taylor) whose overbearing coach (Mary Crosby) demands endless practice and allows her no social life. Lexy: Melinda Clarke.

11 MOVIE—Crime Drama *2:00* ★★ 99936
"The Star Chamber." (1983) Michael Douglas is a frustrated judge who joins a secret tribunal that dispenses lethal justice. Hal Holbrook, Yaphet Kotto. Emily: Sharon Gless.

13 21 NEW YORK STATE SPEAKS OUT *1:00* 62400/26226
From Plainview, Long Island: Gov. Mario Cuomo (D) and challenger George Pataki (R) discuss campaign issues. (Live)

25 TONY BROWN'S JOURNAL 25351

31 JOURNEY TO THE WEST *1:00* 44428

41 BUSCANDO EL PARAISO *1:00* 28042

47 SENORA TENTACION—Novela *1:00* 79706

49 GREAT RAILWAY JOURNEYS (CC)—Documentary *1:00* 60042

50 DOUG GRABER—Football 100752

55 MOVIE—Drama *2:00* ★★★★ 99990
"Rocky." (1976) Sylvester Stallone wrote and stars in this Oscar-winning film about a fourthrate boxer who gets a shot at the heavyweight title. Talia Shire, Burt Young. Apollo: Carl Weathers. Mickey: Burgess Meredith.

A&E BIOGRAPHY *1:00* 398394
Profiling labor leader Jimmy Hoffa. Included: his rise to the presidency of the Teamsters Union in 1957; and his 1975 disappearance.

BET ROC—Comedy 477416

CNB POZNER/DONAHUE 68619

CNN NEWS (CC)—Soles/Battista *1:00*

DSC WORLD OF WONDER 149435
A visit to the Belize rain forest.

ESN DOG SHOW *1:00* 847690
The Astro World Series of Dog Shows, taped Aug. 14 in Houston.

FAM WALTONS—Drama *1:00* 829329

FX UNDER SCRUTINY WITH JANE WALLACE 4086961

LIF UNSOLVED MYSTERIES *1:00* 825503

MAX MOVIE—Drama *1:40* ★★ 6532400
"Me and Veronica." Elizabeth McGovern.

MSG PAGE ONE—Discussion 17961

MTV PRIME TIME *2:00* 821787

NIK I DREAM OF JEANNIE—Comedy 147077

NSP 10th FRAME—Bowling 3705874

SHO MOVIE—Thriller *1:40* 6331868
"Night Eyes 3." Andrew Stevens.

TNN LEGENDS OF COUNTRY MUSIC—Profile *1:00* 202684
Ricky Van Shelton, Doug Stone, Deborah Allen. Tammy Wynette is the series host.

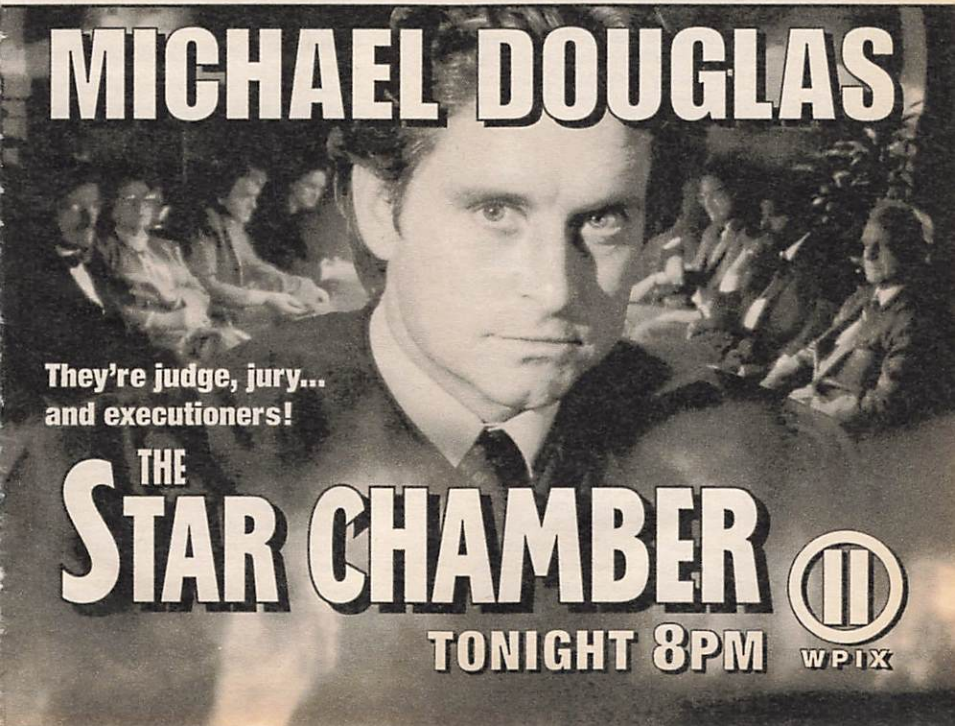

IMPORTANT NOTICE OF PROPOSED SETTLEMENT OF CLASS ACTION AND FAIRNESS HEARING

IN THE UNITED STATES DISTRICT COURT FOR THE SOUTHERN DISTRICT OF ALABAMA SOUTHERN DIVISION

Russell Price, et al vs. Ciba-Geigy Corporation

NO. 94-0647-CB-S

U.S. WORKERS WITH ON-THE-JOB EXPOSURE TO GALECRON®

and Their Spouses, Children, Other Relatives and Legal Representatives:

GALECRON® WAS A COMMERCIAL AGRICULTURAL PESTICIDE WHICH WAS MARKETED IN THE U.S. BY CIBA-GEIGY CORPORATION AND REGISTERED FOR USE FROM 1968-1989. IT WAS NOT MARKETED FOR RESIDENTIAL OR HOME GARDENING USE.

U.S. WORKERS WITH ON-THE-JOB EXPOSURE TO GALECRON® MAY BE ELIGIBLE FOR FREE MEDICAL MONITORING, FREE MEDICAL TREATMENT AND CASH PAYMENTS.

By Order of the Court, a class action has been conditionally certified for settlement purposes. On January 30, 1995, a fairness hearing will be held at the Courthouse, United States District Court, Southern District of Alabama, 113 St. Joseph St., Mobile, Alabama, 36602, at 9:00 a.m. Central Time, so the Court can determine if the class action should be finally certified and the Settlement approved as fair, reasonable and adequate.

I. DEFINITION OF CLASS

Under the Settlement, Galecron® is defined as chlordimeform or any chlordimeform-containing product, either manufactured, formulated, packaged, distributed or sold by or on behalf of Ciba-Geigy Corporation or related parties, regardless of the trade name of the product; or any metabolite of Galecron®, including the substance known as 4-COT or 5-CAT.

The Settlement Class is defined as:

(1) All persons who fall into one of the following categories, and who reside in the United States as of the date of filing of the Class Action Complaint, who have been exposed in the United States to Galecron® (Exposed Persons):

a. Plant Workers: An individual (whether or not employed by Ciba-Geigy Corporation) who in the course of his or her employment at Ciba-Geigy Corporation's St. Gabriel, Louisiana or McIntosh, Alabama sites, was exposed to Galecron®, including, without limitation, individuals who worked in manufacturing, formulating or packaging Galecron® or in the waste disposal of Galecron®, or worked in the construction, demolition or maintenance of any facilities used for the foregoing activities at such St. Gabriel, Louisiana or McIntosh, Alabama sites; or

b. Formulators: An individual (whether or not employed by Ciba-Geigy Corporation) who in the course of his or her employment was exposed to Galecron® while at a plant or site which was involved in mixing, blending, packaging, handling or otherwise formulating pesticides which contained, in whole or in part, Galecron®; or

c. Applicators: An individual (whether or not employed by Ciba-Geigy Corporation) who in the course of his or her employment, was exposed to Galecron® while involved in the application of pesticides which contained, in whole or in part, Galecron®, including, without limitation, aerial and land applicators, flagmen, mixers, blenders, loaders and other individuals who handled such pesticide prior to or during the application process; and

d. Other Covered Workers: An individual (whether or not employed by Ciba-Geigy Corporation) who in the course of his or her employment was exposed to Galecron® at the Clean Land, Air, Water Corporation or Environmental Purification Advancement, Inc. disposal sites located near Bayou Sorrel, Louisiana; at Empak, Inc. in Deer Park, Texas; or in a testing or research laboratory, whether or not owned by Ciba-Geigy Corporation; or

(2) The spouses, parents, children or other relatives of the Exposed Persons described above.

(Collectively "Settlement Class Members"). *Note: If you are an Exposed Person, you are a Settlement Class Member*

whether or not you have been diagnosed with an illness. Spouses, parents, children or other relatives are Settlement Class Members but the claims they are settling are limited to those arising from an Exposed Person's exposure.

II. IMPORTANT MEDICAL NOTICE

To Plant Workers, Formulators, Applicators and Other Covered Workers (as defined above):

You may have an increased risk of developing bladder cancer if you had on-the-job exposure to Galecron®. Workers exposed to Galecron® should participate in a medical monitoring program because early detection of bladder cancer can result in more effective treatment.

If you had on-the-job exposure to Galecron®, it is recommended that you or your doctor call **1-800-565-3126** to learn how you can obtain further medical information or enroll in the medical monitoring program.

III. PROPOSED SETTLEMENT

The Settlement provides for the establishment by Ciba-Geigy of two funds to provide medical benefits and compensation to Exposed Persons or their legal representatives.

(1) **The Medical Monitoring and Treatment Fund ("The MMT Fund")**. If the Settlement is approved, Ciba-Geigy will make an initial deposit of $5,000,000 into the MMT Fund, and will thereafter make additional deposits on an as-needed basis. There is no limit to the amount of money Ciba-Geigy can be required to contribute over the life of this Fund, which will last a minimum of 20 years. The MMT Fund will pay for a medical monitoring program for Exposed Persons designed to detect at an early stage the form of bladder cancer alleged to be associated with Galecron®: specifically, primary urothelial carcinoma of the urinary collecting system, *i.e.*, renal pelvis, ureter, bladder and urethra. The MMT Fund also will pay for medically necessary treatment of Exposed Persons.

(2) **The Disease Compensation and Administration Fund ("The DCA Fund")**. If the Settlement is approved, Ciba-Geigy will also make an initial deposit of $30,000,000 into the DCA Fund, up to a required maximum of $45,000,000. The DCA Fund will make cash payments ranging from $10,000 to $410,000 on behalf of an Exposed Person who, after exposure to Galecron®, has developed or in the future develops the form of bladder cancer alleged to be associated with Galecron®. In addition, the DCA Fund will pay for administrative costs, and class counsel's attorneys' fees, costs and expenses as determined by the Court. The benefits of the DCA Fund will continue as long as the MMT Fund continues, or until the DCA Fund is exhausted. If the DCA Fund is exhausted, Ciba-Geigy may continue paying for compensable claims. If Ciba-Geigy does not continue to pay, Settlement Class Members will be able to opt-out of the DCA Fund and pursue legal claims they may have.

(3) **Other Conditions**. The Stipulation of Settlement presently provides for medical monitoring, treatment and compensation payments for certain medical conditions set forth in this Notice. In the event that a Court-approved Epidemiology Panel determines to a reasonable medical certainty that any other medical condition is caused by Galecron® exposure, that condition will be deemed a compensable claim, and will be eligible for medical monitoring (if feasible); medical treatment; and cash payments.

(4) **Release**. Settlement Class Members who do not exclude themselves from the Class release all past, present and future claims: (i) relating to the covered medical conditions listed above; and (ii) relating to an Exposed Person's exposure to Galecron®, including all claims alleging that any other cancers, personal injuries or risks are caused by exposure to Galecron®.

IV. CLASS REPRESENTATIVES AND CLASS COUNSEL

The Court has designated the following Settlement Class Members, Russell W. Price, Leslie E. Hoven, Grady W. Brown, Jennie Ropp Brown, Jack Harley Woodward, Alta Woodward, Joe H. Bowman and Martha Annie Bowman, as class representatives to represent all Settlement Class Members. The Court has also designated as Class Counsel the following individuals: Timothy E. Eble; J. Cecil Gardner; Joseph J. McKernan; S.C. Middlebrooks III; Charles W. Patrick, Jr.; and Patrick W. Pendley.

V. RIGHTS AND OPTIONS OF SETTLEMENT CLASS MEMBERS

If you are a Settlement Class Member, you have the following options:

(1) You may do nothing and remain a Settlement Class Member. Your interests as a member of the Settlement Class will be represented by the Class Representatives and Class Counsel at no cost to you.

(2) You may remain a Settlement Class Member and either represent yourself or hire your own attorney to represent you at your own cost.

(3) You may remain a Settlement Class Member and object to the Settlement.

(4) If you choose to remain a Settlement Class Member (under Options 1, 2 or 3 above), you may receive the benefits afforded by this Settlement within six months of the Court's Order directing this Notice.

(5) You may request exclusion from the Settlement Class.

DEADLINES FOR ABOVE OPTIONS

The deadline for filing an Entry of Appearance if you choose to represent yourself or retain an attorney; for filing objections to the settlement; for filing a Notice of Intent to Appear at the fairness hearing; or for filing a request to be excluded from the Settlement Class is **DECEMBER 16, 1994**. To learn more information about how to file any of the above items, PLEASE CALL **1-800-565-3126** or WRITE TO: Galecron® Class Action, P.O. Box 974, Charleston, SC 29402.

VI. PROOF OF CLAIM PROCEDURE

In order for any Settlement Class Member to receive any of the benefits of this Settlement, he or she must submit a Proof of Claim form. In order to obtain a Proof of Claim form for medical monitoring, medical treatment or disease compensation, please call **1-800-565-3126**.

VII. FOR FURTHER INFORMATION

THIS NOTICE IS ONLY A SUMMARY. If you believe you are a Class Member you are urged to call **1-800-565-3126** or write to the Galecron® Class Action at the address above to obtain further information regarding the Settlement, how to exclude yourself from the Class, and how to obtain and submit Proof of Claim forms. DO NOT CALL THE CLERK OF COURT with questions about this Notice or Settlement.

Mobile, Alabama
Date: September 13, 1994
By Order of the Court
Judge Charles R. Butler, Jr.

(TNT) NFL FOOTBALL (CC) *3:00* 480787
Cleveland at Houston. (Live)
(USA) MURDER, SHE WROTE (CC)—Mystery *1:00* 938936
(VH1) JAM *1:30* 156226

8:05 (TBS) NATIVE AMERICANS (CC) *2:00* 6413416
The series concludes with an examination of life on the Plains before and after the arrival of the horse. Included: the view that man should live in harmony with nature. Also: the strong oral tradition of Native Americans.

8:30 (4) (30) FRIENDS (CC)—Comedy 9955/94145
Monica and Rachel host a slumber party with Phoebe (Lisa Kudrow) as their guest. Meanwhile, Chandler and Joey take Ross to a hockey game—with painful results. Ross: David Schwimmer. Nurse: Mary Pat Gleason. [Postponed from an earlier date.]
(5) (61) LIVING SINGLE (CC) 3313/709049
When Overton's younger sister (Michole White) visits, he realizes that she's no longer a wide-eyed innocent, but when she tries cozying up to Kyle, Overton puts his foot down. Kyle: T.C. Carson. Overton: John Henton.
(25) MULTICULTURAL PRESS 96416
(50) DISCOVER NEW JERSEY 292787
(BET) COMICVIEW 383023
(CNB) EQUAL TIME—Discussion 74226
(DSC) AMAZING AMERICA 355622
Segments include a yearly gathering of "flower children"; a collection of Elvis memorabilia.
(FX) HOME & AWAY—Drama 4909868
(MSG) TO BE ANNOUNCED *3:00*
(NTK) BEWITCHED—Comedy (BW) 865464
(NSP) ATHLETE—Magazine 3611481

9 PM (2) (3) CONNIE CHUNG (CC) *1:00* 4110/8936
Scheduled: A profile of Tulane University professor Frank Tipler, author of "The Physics of Immortality: Modern Cosmology, God and the Resurrection of the Dead."
(4) (30) SEINFELD (CC) 1961/74313
Jerry makes a blind date over the phone; Kramer makes a change to increase his sperm count; Elaine again meddles in her friend's relationship. Donna Chang: Angela Dohrmann. Mrs. Costanza: Estelle Harris.
(5) (61) NEW YORK UNDERCOVER (CC)—Drama *1:00* 88400/279481
While probing a murder, Williams and Torres (Malik Yoba, Michael DeLorenzo) discover a gang war, fueled by gun selling and engineered by a realtor. Lt. Cooper: Patti D'Arbanville-Quinn. Mike Torres: Jose Perez.

Guest Cast

Helena ..... Judy Reyes
Hector ..... Vincent Larseca
Armando ..... Yancy Arias
Quentin ..... Larry Gilliard Jr.

(7) (8) McKENNA (CC) *1:00* 80868/71110
An 18-year-old (Jay Ferguson) with a prosthetic leg has something to prove: that he can climb a 500-ft. sheer rock face. A renowned abstract painter (Viveca Lindfors) also has something to prove: that she can still paint. Meanwhile, Leigh (Shawn Huff) ponders an offer from Dale (Rick Peters). Cassidy: Jennifer Love Hewitt. Jack: Chad Everett. Brick: Eric Close.
(9) ROBIN'S HOODS (CC) *1:00* 22868
Mac and Maria pose as hospital volunteers to help a distraught couple (Jennifer Grant, Michael Landes) find their missing baby. Stephen: Michael Beck. Lydia: Tricia O'Neil. Mac: Claire Yarlett. Maria: Mayte Vilan.
(13) (49) MYSTERY! (CC) *1:00* 59936/53706
The 15th season opens with the first of six tales about Chief Inspector Maigret (Michael Gambon). In it, a young woman's accusation of sexual misconduct puts "Maigret on the Defensive" as the sleuth tries to clear his name. Mme. Maigret: Barbara Flynn. Nicole: Liza Walker. Sgt. Lucas: Geoffrey Hutchings. [Also airs Fri. 1 P.M. Ch. 49.]
(20) IN THE HEAT OF THE NIGHT (CC)—Crime Drama *1:00* 80400
A son (Edward Albert) is vehemently opposed to his father's plan to give some of their land to slave descendents. Candace: Renee Jones. Horace: Mark Lenard. Quentin: John Lawhorn. Anabel: Claire Yarlett. Harriet: Denise Nicholas.
(21) CITIES AT WAR—Documentary *1:00* 31990
(25) KOREAN NEWS AND CULTURE *1:00* 55706
(31) ALL CREATURES GREAT AND SMALL—Drama *1:00* 84232
(41) AGUJETAS DE COLOR DE ROSA—Novela *1:00* 11706
(47) PELICULA—Drama *2:00* 76665
"Secreto sangriento." Un hombre malvado emplea sin escrúpulos todos los medios para obtener el mapa de un tesoro escondido. Julio Augurio, Jorge Luke.
(50) ARTS 2000: WHAT EVERY KID NEEDS TO KNOW *1:00* 386690
(A&E) DUDLEY MOORE—Profile *1:00* 481058
The actor-pianist-composer reflects on his childhood and acting career, and discusses his musical training at Oxford. Included: comments from director Blake Edwards ("10").
(BET) VIDEO SOUL—Music *2:00* 736706
(CNB) RIVERA LIVE—Discussion *1:00* 31918
(CNN) LARRY KING LIVE (CC) *1:00* 980972
Scheduled: Manson-family member Leslie Van Houten.
(DIS) MOVIE—Adventure *1:40* ★★ 2394706
"ffolkes." Roger Moore, James Mason.
(DSC) MOVIE MAGIC—Documentary 673597
The technology behind the "free fall" shot in the film "The Hudsucker Proxy."
(ENC) MOVIE—Drama *2:05* ★★ 16721400
"Justine." Anouk Aimee, Michael York.
(ESN) GREAT AMERICAN EVENTS *1:00* 761226
"Crazy Racing" looks at competition involving

USA WORLD PREMIERE MOVIE

When she programmed him to serve,
he became her servant.
When she programmed him to love,
he became her lover.
But when she programmed him to feel,
she became his prisoner.

THE COMPANION

Starring
Kathryn Harrold
and
Bruce Greenwood

USA℠ 9PM

bar stools, beds, railroad handcars, chuck wagons, dragon boats and cardboard boats.
(FAM) **RESCUE 911 (CC)** *1:00* 736665
(FX) **DYNASTY—Drama** *1:00* 8233619
(HBO) **MOVIE—Crime Drama** *1:35* 5919232
"Lady Dragon 2." Cynthia Rothrock.
(LIF) **MOVIE—Drama** *2:00* ★★★ 828690
"Little Girl Lost." (Made for TV; 1988) Compassionate, fact-based drama about a couple (Frederic Forrest, Tess Harper) who struggle to adopt their foster child (Marie Martin). Andrea: Patricia Kalember.
(NIK) **I LOVE LUCY—Comedy** (BW) 671139
(NSP) **NEWSPORT TALK** *2:00* 4074400
(TMC) **MOVIE—Drama** *2:00* ★★★ 734348
"The Krays." Gary Kemp, Martin Kemp.
(TNN) **MUSIC CITY TONIGHT** *1:30* 573684
Comic Gary Mule Deer is featured.
(USA) **MOVIE (CC)—Science Fiction** *2:00* 931023
"The Companion." (Made for Cable; 1994) A romance writer (Kathryn Harrold) falls for an all-too-human android, with deadly consequences. Bruce Greenwood, Talia Balsam, Brion James, Joely Fisher, Bryan Cranston.

9:30 (4) (30) **MADMAN OF THE PEOPLE (CC)—Comedy** 86058/17665
Jack's friendly punch to an old buddy (Eugene Roche) at an awards ceremony turns ugly after his friend socks him and the magazine with a lawsuit. Eddie: Peter Van Norden. Charles Winfield: Tom Gallop.
(AMC) **MOVIE—Adventure** *1:40* ★★★ 4534936
"The Naked Prey." Cornel Wilde, Ken Gampu.
(DSC) **KNOW ZONE—Science** 923139
A look at the air-cargo industry features planes that are two-thirds the length of a football field.
(NIK) **BOB NEWHART—Comedy** 914481
(SC) **BOB SUTTON: FOOTBALL** 262226
(VH1) **VIDEOS** 800400

9:45 (MAX) **MOVIE (CC)—Comedy** *1:45* ★★
"Robin Hood: Men in Tights." 28307042

10PM (2) (3) **CHICAGO HOPE (CC)** *1:00* 4597/1023
Dr. Watters (Hector Elizondo) wholeheartedly supports a woman (Nina Siemaszko) who refuses to give up on her legally dead infant; a baby boy desperately needs a donor heart; and Dr. Shutt (Adam Arkin) opens his heart to Dr. Antonovich (Margaret Colin). Nyland: Thomas Gibson. Dr. Yao: Lauren Tom. Wellington: Philip Baker Hall.
(4) (30) **ER (CC)—Drama** *1:00* 9665/94665
Greene tries to find a heart transplant for a critically ill patient (Alan Rosenberg); Ross gets involved when a girl's family is unable to afford her medication; and Carter fears he may have a sexually transmitted disease. Jennifer: Christine Harnos. Sally Neimeyer: Brenda Strong. Randy Neimeyer: Thomas Milan. Arabella Suarez: Denise Hernandez. Elaine Gasner: Cathy Lind Hayes.
[Postponed from an earlier date.]
(5) (9) (11) **NEWS** *1:00*
(7) (8) **PRIMETIME LIVE (CC)—Donaldson/Sawyer** *1:00* 83955/81597
Scheduled: Investigating the misuse of Government funds allocated for disabled children. Some recipients "are ripping off the Federal Government for billions of dollars and using it to buy new cars [and] new homes," says reporter Chris Wallace.
(13) **ADAM SMITH** 35961
(20) (55) (61) **NEWS**
(21) **NOVA (CC)** *1:00* 12077
(25) **MALONE—Interview** 48023
(31) **RIVER OF STEEL (CC)** 88619
(41) **BIENVENIDOS—Comedia** 11313
(49) **SORROW: THE NAZI LEGACY** *:35* 6827787
(50) **WOMAN'S HEART—Health** *1:00* 396077
(A&E) **DANCE CRAZY IN HOLLYWOOD—Profile** *1:00* 484145
A 1990 chronicle of the career of choreographer Hermes Pan (1910-90) includes archival photos, comments from Pan and film clips from "Royal Wedding," "Kiss Me Kate."
(CNB) **TOM SNYDER** *1:00* 81495
Scheduled: Garry Marshall ("Exit to Eden").
(CNN) **NEWS—Soles/Battista** *1:00*
(DSC) **BEYOND 2000—Magazine** *1:00* 499077
Segments on an all-terrain skateboard; a mobile phone that can function across international boundaries; a new tennis racket.
(ESN) **POOL** *1:00* 764313
Pro Billiards Challenge of Champions competition, taped Sept. 3 in Las Vegas.
(FAM) **700 CLUB—Religion** *1:00* 739752
(FX) **IN LIVING COLOR—Comedy** 9017394
(MTV) **REAL WORLD** 465665
The roommates take a trip to Hawaii.
(NIK) **MARY TYLER MOORE (CC)** 381619
(SC) **TENNIS** *2:00* 903936
Corel Champions final-round play, taped Oct. 9 in Hilton Head, S.C.
(SHO) **MOVIE (CC)—Drama** *1:30* 880690
"Confessions of a Sorority Girl." Jamie Lunar.
(VH1) **BUSTER'S HAPPY HOUR** *1:00* 270110

10:05 (TBS) **NATIVE AMERICANS (CC)** *2:00* 8736416
The series concludes with an examination of life on the Plains before and after the arrival of the horse. Included: the view that man should live in harmony with nature. (Repeat)

10:30 (13) **TO BE ANNOUNCED**
(20) **HIGHWAY PATROL** 66435
Marijuana is found in the tires of a car in Texas; officers pursue a California thief.
(25) **POLTEL POLISH NEWS—In Polish** 57771
(31) **NEWS CITY** 91139
(41) **BIENVENIDOS—Comedia** 93961
(55) **STAR TREK: THE NEXT GENERATION (CC)—Science Fiction** *1:00* 42665
While an alien ambassador (Chip Lucia) attempts to mediate a truce between two

This Year, Make Christmas Dreams Come True.

Exclusive Gifts of Uncompromising Excellence...from The Franklin Mint.

The First House of Faberge™ Christmas Angel Doll

Her name is Angelica, and she's a vision of celestial beauty and grace. Sculptured in fine bisque porcelain, lovingly hand-painted, she's gowned in green taffeta, crimson velvet, gold lamé and lace. And she holds a wonderful Fabergé "surprise": an exquisite antique-style Christmas ornament! **5 monthly installments of $39 each. ($3)**

Approximately 14" (35.56 cm) in height.

Guaranteed Christmas Delivery

Ribbons of Gems *by Bill Blass*

Wrap yourself in endless luxury! Sweeping bands of precious gems—with eleven dazzling square-cut sapphires and twelve radiant brilliant-cut diamonds expertly set in graceful ribbons of solid 14 karat gold, polished to perfection. A ring of timeless splendor and pure sophistication, to wear with everything.

10 monthly installments of $97.50 each.

Perfect fit is guaranteed.
See order form for details.

Bill Blass

Born in the U.S.A.

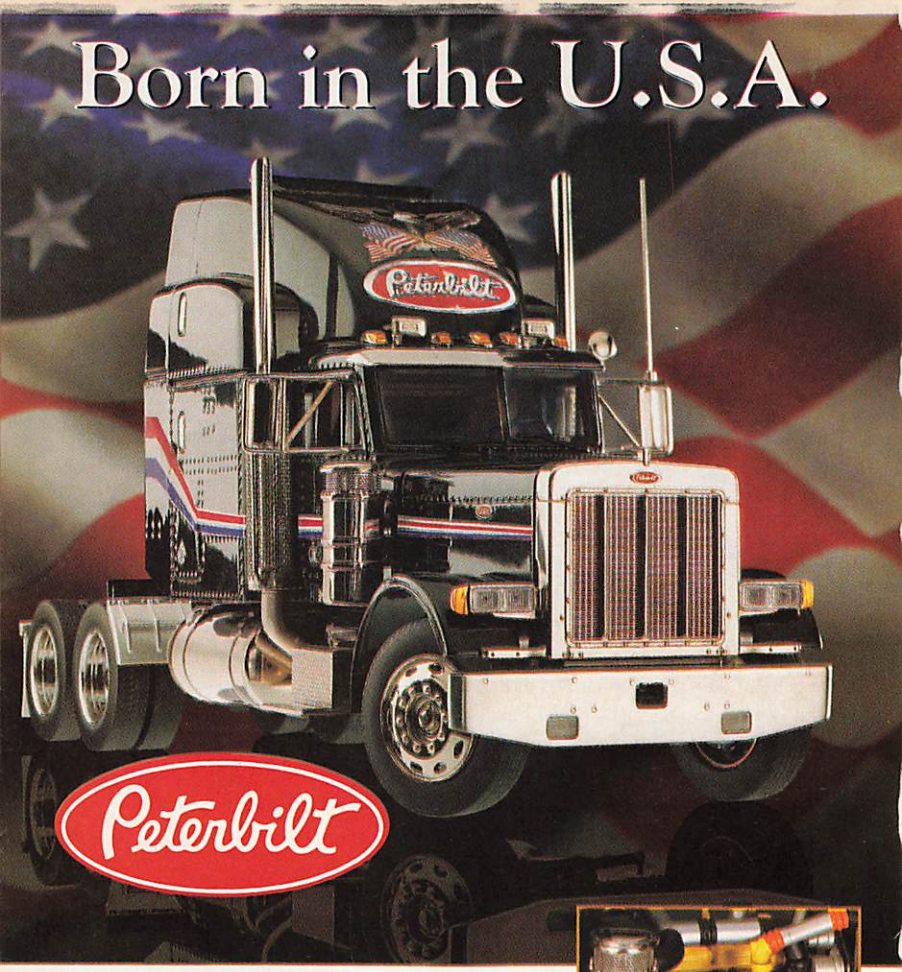

The Peterbilt Model 379

The first and only authorized precision-engineered 1:32 scale re-creation of the truck that keeps America moving. It's the essence of power and endurance! Assembled by hand from 248 separate parts. Awesome detail. Swing open the doors. Lift the hood. Painted in an eye-catching Sable Black and polished by hand to a mirrored finish.

5 monthly installments of $39 each. ($3)

Over 10½" (26.67 cm) in length.

The World's Greatest Gift-Giving Ideas. Only from The Franklin Mint.

MONOPOLY® The Collector's Edition

Authorized and authenticated by Parker Brothers. The exclusive edition of the world's most popular brand-name board game ever! With solid pewter tokens rich with the glow of 24 karat gold electroplate. Houses and hotels die-cast and accented with silver or gold. A distinctive "Real Estate Portfolio." And much, much more—including double the usual supply of money! The lush green playing surface is luxuriously framed in fine hardwood.

15 monthly installments of $37 each.

Approximately 20¾" x 20¾" x 3" (52.71 cm x 52.71 cm x 7.62 cm).

MONOPOLY is a registered trademark of ©1994 Parker Brothers Division of Tonka Corporation for its real estate trading game equipment.

Cinderella's Magic Coach
by Gerda Neubacher

Travel back to the most romantic fairy tale of all, with a dazzling work of art designed by world-renowned fantasy artist Gerda Neubacher. Sculptured in shimmering full-lead European crystal and lavishly crowned with regal accents of 24 karat gold.

5 monthly installments of $39 each. ($3)

Approximately 6½" (16.5 cm) long.

Shown smaller than actual size of 7¼" (18.42 cm) high.

The Fabergé Musical Carousel Egg

The House of Fabergé™ presents a 150th anniversary tribute. An exquisite original objet d'art handcrafted in the treasured tradition of legendary Fabergé artistry. Crafted in fine, hand-painted porcelain with luxurious accents of 24 karat gold. Adorned with delicate flowers and glistening diamond-bright faux gems. And at the turn of the golden finial, it plays the magical "Carousel Waltz."

5 monthly installments of just $39 each. ($3)

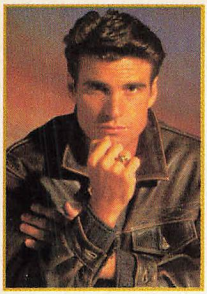

American Gold
by Ronald Van Ruyckevelt

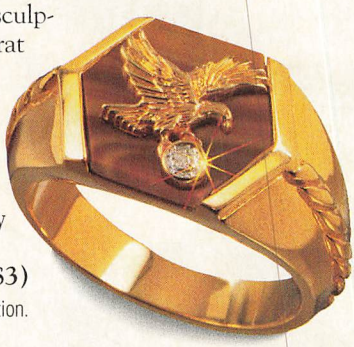

The noble eagle is sculptured of solid 10 karat gold and centered on a field of genuine agate, together with a hand-set diamond. Mounted on a ring of solid sterling silver, richly coated with 24 karat gold.

5 monthly installments of $39 each. ($3)

Perfect fit is guaranteed. See order form for sizing information.

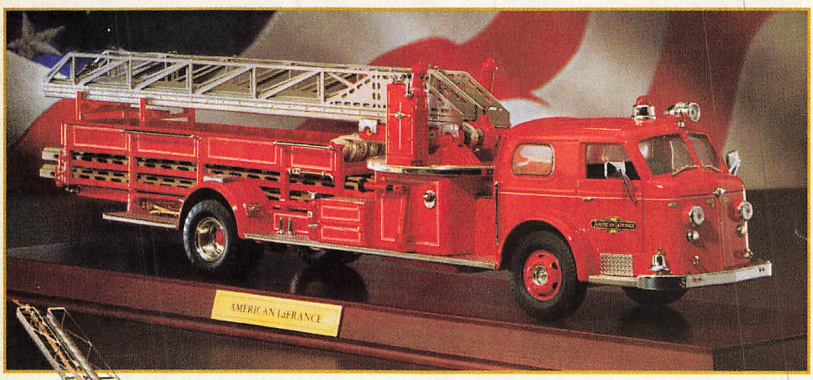

The 1954 American LaFrance Series 700 Fire Engine

Approximately 15¼" (38.74 cm) in length.

The first and only official die-cast replica of the first of the modern-day fire engines. Authorized by American La France. Hand-assembled from 256 separate parts in 1:32 scale, perfect in every detail from the three-seater cab to the ladders, hoses and nozzles. Loaded with operating features. Doors that open and close. A three-piece aerial extension ladder that turns on its own turntable.

5 monthly installments of $39 each. ($3)

Shop At Home. Mail Today.

The Franklin Mint
Franklin Center, PA 19091-0001

Please mail by November 10, 1994 for Guaranteed Christmas Delivery.

YES, please send me the following selection(s):

- ☐ **The Fabergé Christmas Angel Doll** (523) 5 monthly installments of $39* each. ($3)
- ☐ **Ribbons of Gems Ring **** (462) 10 monthly installments of $97.50* each.
- ☐ **The 1954 American La France Series 700 Fire Engine** (122) 5 monthly installments of $39* each. ($3)
- ☐ **American Gold Ring **** (826) 5 monthly installments of $39* each. ($3)
- ☐ **The Fabergé Musical Carousel Egg** (810) 5 monthly installments of $39* each. ($3)
- ☐ **The 1957 Harley-Davidson® XL Sportster®** (139) 5 monthly installments of $27* each.
- ☐ **Monopoly®—The Collector's Edition** (375) 15 monthly installments of $37* each.
- ☐ **Cinderella's Magic Coach** (335) 5 monthly installments of $39* each.
- ☐ **The Peterbilt Model 379** (361) 5 monthly installments of $39* each. ($3)

I need SEND NO MONEY NOW. I will be billed for each of my specially imported selections in equal monthly installments, as indicated, with my first payment due prior to shipment.

SATISFACTION GUARANTEED

If you wish to return any Franklin Mint purchase, you may do so within 30 days of your receipt of that purchase for replacement, credit or refund.

**Plus my state sales tax and shipping and handling as shown in parenthesis after each price.*

SIGNATURE _____

ALL ORDERS ARE SUBJECT TO ACCEPTANCE

MR/MRS/MISS _____

PLEASE PRINT CLEARLY

ADDRESS _____ APT. # _____

CITY/STATE _____ ZIP _____

TELEPHONE # (_____) _____

18300-90374

**Perfect fit is guaranteed. To ensure a proper fit, a custom ring sizer will be sent to you prior to shipment of your ring.

Detach Here

MAILING INSTRUCTIONS

1. Complete the above order form including your signature.
2. Place in an envelope and seal.
3. Detach this mailing label.
4. Moisten and affix to face of envelope in extreme upper right corner as shown, with Franklin Mint return address appearing on outside. To be extra safe, secure label with clear tape.
5. Mail – we pay the postage.

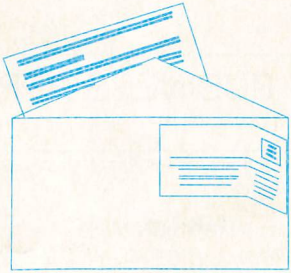

Detach Here

WE PAY POSTAGE — LABEL MUST BE PLACED ON AN ENVELOPE.

The 1957 Harley-Davidson® XL Sportster®

HARLEY-DAVIDSON presents the first and only official die-cast replica of the very first Sportster. The all-American legend. Crafted in the prized 1:10 scale. Captured in unprecedented accuracy. From the revolutionary overhead valve XL engine to each cable and spoke. The handlebars turn the front wheel. The shifter lever pivots, and the front-and-rear suspension system captures the smooth "ride" of the original.

5 monthly installments of $27 each.

Approximately 8¼" (20.96 cm) in length.

NO POSTAGE NECESSARY IF MAILED IN THE UNITED STATES

BUSINESS REPLY LABEL

FIRST CLASS MAIL • PERMIT NO. 1 • FRANKLIN CENTER, PA

POSTAGE WILL BE PAID BY ADDRESSEE

THE FRANKLIN MINT
FRANKLIN CENTER PA 19063-9800

warring factions, Troi's behavior begins to change—as does her appearance. Marina Sirtis. Jarth: Rick Scarry.
(61) **MURPHY BROWN (CC)**—Comedy 262706
Murphy gets a part in a Louis Malle film, but the network president (Garry Marshall) balks. Deena: Darcy Marta. Mrs. O'Brien: Pat Crawford Brown. Murphy: Candice Bergen.
(FX) **IN LIVING COLOR**—Comedy 9026042
(HBO) **RUSSELL SIMMONS' DEF COMEDY JAM (CC)** 734787
Adult-oriented stand-up sets by Tony Woods, Alex Thomas, Geoff Brown.
(MTV) **REAL WORLD** 474313
The roommates aren't amused by Dave's humor; Dave asks Tami out on a date.
(NIK) **MARY TYLER MOORE (CC)** 294139
(TNN) **CLUB DANCE** *1:00* 920023
10:35 (49) **HEIL HITLER! CONFESSIONS OF A HITLER YOUTH**—Documentary 6408416
11PM (2) (3) (4) (7) (8) (30) **NEWS** *:35*
(5) **COPS (CC)** 48348
In Phoenix, officers pursue a carjacking suspect, respond to a gunfire call.
(9) **NEWZ**—Comedy 80348
(11) **CHEERS (CC)**—Comedy 75416
Woody moonlights as a gravedigger to pay for Kelly's ring, but it's his funeral when he meets Kelly's grandmother (Celeste Holm). Kelly: Jackie Swanson. Woody: Woody Harrelson.
(13) **CHARLIE ROSE**—Discussion *1:00* 99752
(20) **TOP COPS** 42752
A retired detective relates efforts to uncover a young girl's murderer. Sessler: Henry Czerny.
(21) **ARE YOU BEING SERVED?** 86110
(25) **ROCKERS**—Music *1:00* 97936
(31) **BLOOMBERG NEWS** 73684
(41) **NOTICIAS** *:35*
(47) **NOTICIERO TELEMUNDO** 39690
(50) **NEW JERSEY NEWS** 575042
(61) **COACH (CC)**—Comedy 646619
Luther is tired of always being second banana, so when he slips up, Hayden is more than happy to let him meet the press. Howard: Ken Kimmins. Luther: Jerry Van Dyke. Hayden: Craig T. Nelson.
(A&E) **LAW & ORDER**—Drama *1:00* 549226
(BET) **ROC**—Comedy 955431
(CNN) **SPORTS**—Charles/Hickman 218684
(DIS) **MOVIE**—Drama *2:25* ★★ 4963329
"Challenger." Karen Allen, Barry Bostwick.
(DSC) **WORLD OF WONDER** 678042
A visit to the Belize rain forest.
(ENC) **MOVIE**—Comedy *1:45* ★★ 7354042
"Protocol." Goldie Hawn, Chris Sarandon.
(ESN) **WINDSURFING** 276176
Competition taped Sept. 11 off Diamond Head Beach, Hawaii.
(FAM) **FATHER DOWLING MYSTERIES (CC)** *1:00* 727042
(FX) **SOUND FX**—Music Videos *1:00* 6688597
(HBO) **INSIDE THE NFL (CC)** *1:00* 982990
(LIF) **UNSOLVED MYSTERIES** *1:00* 803416
(MTV) **BEAVIS AND BUTT-HEAD** 192787
(NIK) **DICK VAN DYKE**—Comedy (BW) 676684
(NSP) **NEWSPORT JOURNAL** 1140706
(TMC) **MOVIE**—Science Fiction *1:30* 369023
"Knights." Kathy Long, Kris Kristofferson.
(TNT) **STADIUM SHOW**—Football *1:00* 439936
(USA) **WINGS (CC)**—Comedy 203752
11:05 (49) **CHARLIE ROSE**—Discussion *1:00* 5295771
11:30 (5) **M*A*S*H (CC)** 38042
(9) **PREMIER STORY** 70042
(11) **COACH (CC)**—Comedy 65110
Hayden is worried that Luther (Jerry Van Dyke) will suffer a broken heart after Christine sets him up with a blind date (K Callan).
(20) **LOVE CONNECTION** 18874
(21) **ITN WORLD NEWS** 38771
(31) **KOREAN NEWS** 96315
(47) **PROGRAMACION COMERCIAL** *3:00*
(50) **ARE YOU BEING SERVED?** 892961
(55) **MOVIE**—Comedy *2:00* ★ 24400
"Riders of the Storm." (British; 1986) Low-flying farce about Vietnam vets running a pirate-TV station from a B-29. Captain: Dennis Hopper. Tesla: Michael J. Pollard. Ace: Eugene Lipinski. Claude: James Aubrey.

DRAMATIC IMPROVEMENT IN TREATMENT FOR THINNING HAIR AND BALDNESS FEATURED IN RECENT TV REPORTS.

NY1 & WOR-TV have recently featured a dramatically improved treatment for men and women suffering from thinning hair and baldness. A recent issue of the international medical journal *Advances in Therapy*, men's magazines and news magazines have also featured this treatment.

90% of Dr. Lewenberg's patients have shown significant hair growth and have regrown most hair lost seven years prior to treatment, and some hair lost longer.

Female patients could regrow hair after 30 years of hair loss. Thickening of existing hair began in just 60 to 90 days. Dr. Lewenberg's method, uses a safe convenient spray containing Minoxidil combined with Tretinoin and a vitamin - mineral supplement.

The treatment is remarkably effective at reversing frontal baldness and on top of the head and maintenance requirements are significantly reduced.

For information call Dr. Lewenberg at:

(212) 249 - 8800

(61) STAR TREK: THE NEXT GENERATION (CC)—Science Fiction *1:00* 325121
Data (Brent Spiner) meets a woman (Fionnula Flanagan) who claims to be Juliana Soong—Noonian Soong's ex-wife and Data's mother. Pran: William Lithgow. Picard: Patrick Sewart. La Forge: LeVar Burton.
(AMC) MOVIE—Drama *2:25* ★★★ 9886868
"Forever Amber." Linda Darnell.
(BET) JAZZ CENTRAL *2:00* 246313
(CNN) MONEYLINE 535503
(DSC) AMAZING AMERICA 993503
Segments include a yearly gathering of "flower children"; a collection of Elvis memorabilia; a baton-twirling competition.
(ESN) SPORTSCENTER *1:00* 606226
(MAX) MOVIE—Drama *1:30* 684351
"Every Breath." Judd Nelson, Joanna Pacula.
(MSG) CAT CHAT—Emile Francis 10232
(MTV) BEAVIS AND BUTT-HEAD 188619
(NIK) GET SMART—Comedy 991145
(NSP) HORSE RACING FROM BELMONT 2915110
(SHO) MOVIE (CC)—Adventure *1:25* 8725619
"Runaway Daughters." Julie Bowen.
(TNN) COUNTRY NEWS—Magazine 801619
Shelby Lynne is featured.
(USA) WINGS (CC)—Comedy 457771

11:35 (2) (3) DAVID LETTERMAN (CC) *1:00* 7507145/7421771
Scheduled: Rosie O'Donnell; Tom Jones.
(4) (30) JAY LENO (CC) *1:00* 7429313/4926110
Scheduled: Jane Pauley, Robert Palmer. Bandleader Branford Marsalis.
(7) (8) NIGHTLINE (CC) 3285856/6736526
(41) NOTICIERO UNIVISION 7726481

EARLY FRIDAY

Mid. (5) RESCUE 911 (CC) 42337
(9) TOP COPS 93085
(11) MURPHY BROWN (CC)—Comedy 88153
(13) NOVA (CC) *1:00* 79578
See Tuesday 8 P.M.
(20) HOME SHOPPING NETWORK *7:00*
(21) YES, MINISTER—Comedy 69707
(31) CHINESE PROGRAMMING *1:00* 972849
(A&E) BIOGRAPHY *1:00* 969789
(CNN) NEWS—Brian Christie
(DSC) MOVIE MAGIC—Documentary 631801
(FAM) BLACK STALLION (CC)—Drama 826917
(FX) BATMAN—Adventure 2460172
(HBO) MOVIE (CC)—Crime Drama *2:00* ★★
"True Romance." 460375
(LIF) UNSOLVED MYSTERIES 822191

BEST DEAL
Subscribe Today!
Choose the BEST OFFER BELOW!

Name _____ (please print) 17104A7*B6
Address _____
City _____ State _____ Zip _____

CHOOSE ONE:
☐ 52 ISSUES of TV Guide for 4 monthly installments of $9.99 each.
☐ Payment enclosed
☐ Bill me in 4 installments
☐ 30 ISSUES of TV Guide for 4 monthly installments of $5.99 each.

MAIL TO: TV GUIDE
PO Box 400
RADNOR, PA 19088-0400

When term is not indicated shorter term will be served. Your first issue will be mailed within 3–5 weeks.

TV GUIDE
TO PLACE AN ORDER BY PHONE ONLY DIAL 1 800-843-8161

(MSG) **NBA BASKETBALL** *2:00* 974172
Exhibition: New York vs. Philadelphia, taped Thursday in Charleston, S.C.
(MTV) **ALTERNATIVE NATION** *1:00* 550578
(NIK) **DRAGNET—Crime Drama** 639443
(NSP) **NEWSPORT TALK** *2:00* 2040998
(SC) **HORSE RACING FROM BELMONT** 712801
(TNN) **LEGENDS OF COUNTRY MUSIC—Profile** *1:00* 149066
(TNT) **MOVIE—Drama** *2:00* 161288
"The Dirty Dozen: Next Mission." (Made for TV; 1985) "Dirty Dozen" alumni Lee Marvin, Ernest Borgnine and Richard Jaeckel are back in WWII Europe training 12 more GI misfits for another suicide commando mission. Valentine: Ken Wahl. Wells: Larry Wilcox.
(USA) **QUANTUM LEAP (CC)** *1:00* 985240

12:05 (7) **MOVIE—Drama** *1:55* ★★ 70245240
"Return to Macon County." (1975) Sequel to "Macon County Line," with Nick Nolte and Don Johnson as buddies pursued by a rural cop and vengeful gang. Robin Mattson, Robert Viharo. Tom: Eugene Daniels.
(8) **NORTHERN EXPOSURE (CC)—Comedy-Drama** *1:00* 5780559
(41) **PELICULA—Comedia** *2:00* 7863207
"Te solté la rienda." (Mexicana; 1979) Se enamoran la hija de un ranchero y un caballerizo empleado por su padre. Humberto Cabañas, Blanca Guerra, Eric del Castillo.
(TBS) **MOVIE—Drama** *2:30* ★★ 41368424
"Earthquake." (1974) Spectacular visual effects are the main attraction in this melodrama about people caught up in a Los Angeles cataclysm. Charlton Heston, Ava Gardner, George Kennedy, Genevieve Bujold. Miles: Richard Roundtree. Sam: Lorne Greene.

12:30 (5) **DENNIS PRAGER—Discussion** 22085
(9) **JON STEWART** *1:00* 22356
Scheduled: Actor Stephen Dorff.
(11) **HONEYMOONERS—Comedy** (BW) 51511
(21) **DENNIS WHOLEY—Interview** 73375
(61) **THE NEWZ—Comedy** 616153
(CNN) **SHOWBIZ TODAY—Magazine** 535153
(DSC) **KNOW ZONE—Science** 995511
(ESN) **UP CLOSE—Discussion** 191608
(FAM) **BIG BROTHER JAKE (CC)** 175795
(FX) **BACK CHAT—Discussion** 6051578
(LIF) **THIRTYSOMETHING (CC)** *1:00* 887269
(NIK) **ALFRED HITCHCOCK** (BW) 993153
(SC) **MEADOWLANDS HARNESS RACING** 233581
(TMC) **MOVIE—Thriller** *1:20* 5841795
"Hard to Die." Robyn Harris, Lindsay Taylor.

12:35 (2) **SWEATING BULLETS** *1:00* 1561733
A visiting cop (Eugene Clark) looks for a hit man (Michael Kopsa) working for a drug smuggler (Dave Nichols). Nick: Rob Stewart. Sylvie: Carolyn Dunn.
(3) **GORDON ELLIOTT** *1:00* 1565559
(4) (30) **CONAN O'BRIEN (CC)** *1:00* 1556801/8774288
Scheduled: Talk-show host Rolonda Watts.

12:45 (ENC) **MOVIE—Drama** *1:50* ★★★ 65433207
"The Seduction of Joe Tynan." Alan Alda.

1 AM (5) **RUSH LIMBAUGH** 66627
(11) **NEWS** *1:00*
(13) **MacNEIL, LEHRER (CC)** *1:00* 53240
(31) **DREAM OF RED MANSIONS** *2:00* 312443
(61) **LAST CALL (CC)** 850795
(A&E) **DUDLEY MOORE—Profile** *1:00* 618191
(CNN) **CALLING ALL SPORTS** 647578
(DSC) **BEYOND 2000—Magazine** *1:00* 690795
(ESN) **VOLLEYBALL** *1:00* 334199
The FIVB Men's World Volleyball Championships, taped Oct. 7 in Athens, Greece.
(FAM) **INFOMERCIALS** *1:00*
(FX) **INFOMERCIALS** *5:00*
(MAX) **MOVIE (CC)—Thriller** *1:40* ★ 3549375
"Witchboard 2: The Devil's Doorway." Ami Dolenz, John Gatins, Laraine Newman.
(MTV) **BROTHERS GRUNT—Cartoon** 418153
(NIK) **SUPERMAN—Adventure** 833630
(SC) **VOLLEYBALL** *2:30* 467356
St. John's at Hofstra in women's competition, taped Oct. 11.
(SHO) **MOVIE—Thriller** *1:35* ★ 5350004
"Children of the Night." Karen Black.
(TNN) **MUSIC CITY TONIGHT** *1:30* 803608
(USA) **COUNTERSTRIKE** *1:00* 250191

1:05 (8) **JUDGE FOR YOURSELF** *1:00* 4678240

1:30 (5) **INFOMERCIALS** *2:00*
(9) **NEWS**
(21) **READING RAINBOW (CC)** 121153
(55) **INFOMERCIAL**
(61) **JON STEWART** *1:00* 770066
Scheduled: Actor Stephen Dorff.
(BET) **COMICVIEW** 961375
(CNN) **SPORTS** 376578
(DIS) **CONVERSATION WITH GEORGE BURNS (CC)** *:50* 4162820
(LIF) **INFOMERCIALS** *6:00*
(MTV) **LIQUID TELEVISION** 161733
(NIK) **LUCY SHOW—Comedy** 709882

1:35 (2) **LAST CALL (CC)** 4239998
(3) **COPS (CC)** 4226424
(4) **GREG KINNEAR** 4224066
Scheduled: Producer-director Garry Marshall.
(30) **CURRENT AFFAIR (CC)** 4630882

1:50 (TMC) **MOVIE—Cartoon** *1:20* ★★★ 25768714
"Dominion Tank Police Part One (Acts 1 & 2)."

2 AM (7) (55) **NEWS**
(9) **INFOMERCIALS** *1:00*
(11) **NORTHERN EXPOSURE (CC)—Comedy-Drama** *1:00* 896240
(A&E) **DANCE CRAZY IN HOLLYWOOD—Profile** *1:00* 209207
(AMC) **MOVIE—Adventure** *1:40* ★★★ 5214917
"The Naked Prey." Cornel Wilde, Ken Gampu. [Shown in letter-box format.]

(BET) VIDEO SOUL—Music *2:00* 638356
(CNN) LARRY KING LIVE *1:00* 830191
Scheduled: Manson-family member Leslie Van Houten.
(DSC) NEXT STEP—Science 324240
(ESN) RACEHORSE DIGEST 788424
(FAM) 700 CLUB—Religion *1:00* 461085
(HBO) MAKING OF THE PROFESSIONAL —Documentary 4900269
(MTV) DREAMTIME *1:00* 469627
(NIK) F TROOP—Comedy 322882
(NSP) PRESS BOX 4774337
[Repeats every 30 minutes until 12 noon.]
(TNT) MOVIE—Adventure *2:00* ★★ 287511
"Shark's Treasure." (1975) Cornel Wilde (who plays Jim) wrote and directed this outdoor yarn about a hunt for Spanish gold sunken in the Caribbean. Ben: Yaphet Kotto.
(USA) AMERICAN GLADIATORS *1:00* 832559

2:05 (2) AMERICAN JOURNAL 4236424
(3) THE ROAD—Music *1:00* 4164608
(4) NEWS *:35*
(8) INFOMERCIALS *1:00*
(30) GREG KINNEAR 7890917
Scheduled: Producer-director Garry Marshall.
(41) PROGRAMACION COMERCIAL

2:30 (7) WORLD NEWS NOW *2:00* 645578
(47) SERA ANUNCIADO *1:00*
(55) COUNTRY TRACKS—Music Videos 48882
(61) MOVIE—Thriller *2:00* ★ 779337
"Slaughter High." (1985) A one-time class scapegoat (Simon Scuddamore) has a reunion on his schedule and vengeance on his mind. Carol: Caroline Munro.
(DIS) MOVIE (CC)—Comedy *1:45* ★★ 8859733
"The Mighty Ducks." Emilio Estevez.
(DSC) BEYOND 2000—Magazine 343375
(ENC) MOVIE—Drama *2:00* ★ 2811424
"The Sicilian." Christopher Lambert.
(ESN) SPORTSCENTER 707559
(HBO) MOVIE—Drama *1:45* ★ 9843882
"Let's Get Harry." Robert Duvall, Mark Harmon.
(NIK) BOB NEWHART—Comedy 341917
(TNN) COUNTRY NEWS—Magazine 129337

2:35 (2) UP TO THE MINUTE *2:55* 28700801
(30) HARD COPY (CC) 9212443
(41) POR LA VIDA DE UN NINO 1472849
(SHO) MOVIE—Thriller *1:50* ★★ 55368240
"Christine." Keith Gordon, John Stockwell.
(TBS) MOVIE—Thriller *2:00* ★★ 5001511
"Meteor." (1979) A strong cast populates this disaster epic about a giant meteor hurtling toward Earth. Sean Connery, Natalie Wood.

2:40 (4) INFOMERCIALS *1:00*
(MAX) MOVIE—Drama *1:35* 91301172
"Foreplay." Valentine Demy.

3 AM (9) HOME SHOPPING SPREE *3:00* 576068
(11) 21 JUMP STREET (CC) *1:00* 263998
(55) MOVIE—Adventure *2:00* ★★ 533269
"Long John Silver." (Australian; 1954) Robust period-melodrama with Robert Newton repeating his colorful "Treasure Island" characterization. Jim: Kit Taylor. Purity: Connie Gilchrist. Trip: Eric Reiman. Syd: Ned Shill.
(A&E) LAW & ORDER—Drama *1:00* 919288
(CNN) CROSSFIRE—Kinsley/Sununu 627714
(ESN) UP CLOSE—Discussion 458646
(FAM) INFOMERCIALS *3:00*
(MTV) BEAVIS AND BUTT-HEAD 438917
(NIK) MARY TYLER MOORE (CC) 738086
(TMC) MOVIE (CC)—Fantasy *2:05* ★★
"Always." 83741266
(USA) MOVIE—Drama *2:00* ★★ 559714
"Alphabet City." (1984) Portrait of a teenage hood (Vincent Spano) on New York's Lower East Side. Kate Vernon. Lippy: Michael Winslow. Mama: Zohra Lampert.

3:05 (3) NEWS
(30) JONES & JURY 6795066
(41) PROGRAMACION COMERCIAL *1:00*

3:30 (5) MAMA'S FAMILY—Comedy 46337
(CNN) NEWS—Brian Christie
(ESN) BOXING *2:00* 171085
Scheduled: Johnny Tapia vs. Henry Martinez in a 12-round super-flyweight bout, taped Wednesday in Albuquerque.
(MTV) DREAMTIME *2:30* 303998
(NIK) DICK VAN DYKE—Comedy (BW) 332269

3:35 (3) UP TO THE MINUTE *1:25* 56921627
(30) NIGHTSIDE—News *1:25* 15783714

3:40 (4) NIGHTSIDE—News *1:20* 33898559

3:45 (CNN) NEWSROOM (CC) 86784511

4 AM (5) GORDON ELLIOTT *1:00* 375207
Scheduled program topic: disapproving of a daughter's husband.
(8) WORLD NEWS NOW *1:30* 996849
(11) INFOMERCIALS *1:00*
(A&E) MOVIE—Mystery *2:00* ★★★ 339172
"Along Came a Spider." (Made for TV; 1970) A scientist's widow (Suzanne Pleshette) seeks the identity of her husband's killer. Ed Nelson, Andrew Prine, Brooke Bundy.
(AMC) MOVIE—Drama (BW) *1:45* ★★★ 3261578
"Come and Get It." Edward Arnold.
(BET) INFOMERCIALS *2:00*
(CNN) NEWS—Brian Christie
(NIK) DRAGNET—Crime Drama 346462
(TNT) CHiPs—Crime Drama *1:00* 423511

4:15 (DIS) MOVIE—Adventure *1:40* ★★ 61022559
"ffolkes." Roger Moore, James Mason.
(HBO) MOVIE (CC)—Fantasy *1:20* 85677608
"Puppet Master 4." Gordon Currie.

4:20 (MAX) MOVIE (CC)—Drama *1:50* ★★★
"Single White Female." 48699646

4:30 (7) OPRAH WINFREY (CC) *1:00* 358530
(61) FAMILY TIES (CC)—Comedy 871288
(CNN) SHOWBIZ TODAY—Magazine 628443
(ENC) MOVIE—Drama *2:05* ★★ 75757627
"The All-American Boy." Jon Voight.
(NIK) ALFRED HITCHCOCK (BW) 388545
(SHO) BIG AL—Drama 620801

4:35 (TBS) THREE STOOGES (BW) 7167849

For details of movies on premium channels, see page 217.

Friday

MORNING

5 AM (3) RUSH LIMBAUGH 44820
(4) THIS MORNING'S BUSINESS 42462
(5) FAITH 20—Religion 60882
(11) WONDER YEARS (CC) 28406
(21) TAKING THE LEAD: MANAGEMENT REVOLUTION *1:00* 724004
(30) JERRY SPRINGER *1:00* 900462
Scheduled topic: reviving a relationship.
(55) NEWS
(61) SHEPHERD'S CHAPEL BIBLE STUDY —Religion *1:00* 274172
(CNN) SPORTS 909820
(NIK) LUCY SHOW—Comedy 569563
(NSP) PRESS BOX 2053462
[Repeats every 30 minutes until 12 noon.]
(SHO) MOVIE—Fantasy *1:45* ★★ 3813462
"Twilight Zone—The Movie." Vic Morrow.
(TNT) GILLIGAN'S ISLAND—Cartoon 141424
(USA) FACTS OF LIFE—Comedy 901288
5:05 (TBS) GOMER PYLE, USMC—Comedy 4950356
(TMC) MOVIE—Comedy-Drama *2:05* ★★★
"Parenthood." 25798375
5:30 (2) CBS NEWS—Monica Gayle 30578
(3) THIS MORNING'S BUSINESS 27004
(4) NBC NEWS (CC)—Ann Curry 25646
(5) GOOD DAY STREET TALK 4814153
(7) ABC NEWS (CC)—Thalia Assuras 61462
(8) ABC/LOCAL NEWS *1:30* 248714
(11) JETSONS—Cartoon 89882
(13) LEARN TO READ 30530
(41) PROGRAMACION COMERCIAL
(47) THIS IS YOUR DAY—Religion 41608
(55) NEWSWORTHY—Magazine 92356
(CNN) NEWS—Arceneaux/Cain *1:00*
(ESN) FITNESS PROS—Exercise 821337
(NIK) NICK NEWS—Children 630172
(TNT) GILLIGAN'S ISLAND—Cartoon 540646
(USA) INFOMERCIAL
5:35 (TBS) HEADLINE NEWS 5836085
5:40 (HBO) MOVIE—Comedy *1:25* 57356356
"Bikini Summer 2." Jessica Hahn.
5:55 (5) GOOD DAY WAKEUP 54329172
6 AM (2) (3) (4) (7) NEWS *1:00*
(5) GOOD DAY NEW YORK, FIRST EDITION *1:00* 26801
(9) INFOMERCIAL
(11) PHANTOM 2040—Cartoon 99269
(13) BLOOMBERG BUSINESS NEWS 40917
(21) TONY BROWN'S JOURNAL 69743
(30) NBC/LOCAL NEWS *1:00* 694424
(41) ONDAS DE MILAGRO Y PODER 80511
(47) TODAY WITH MARILYN—Religion 44795
(55) HEADLINE NEWS 95443
(61) TALE SPIN (CC)—Cartoon 356269
(A&E) AMERICAN JUSTICE 637085
(AMC) MOVIE—Drama (BW) *2:00* ★★ 798801
"The Proud and Profane." William Holden.
(BET) MARILYN HICKEY—Religion 738849
(DIS) MOUSERCISE—Children 178443
(ESN) SPORTSCENTER 824424
(FAM) CABLE HEALTH CLUB *1:00* 179511
(FX) BACK CHAT—Discussion 2471288
(MTV) RUDE AWAKENING *1:00* 177153
(NIK) MR. WIZARD'S WORLD—Science 640559
(SC) BODY MOVES—Exercise 723917
(TNT) YOGI BEAR BUNCH—Cartoon 543733
(USA) FIRST BUSINESS 260337
6:05 (TBS) MUNSTERS—Comedy (BW) 8703004
6:15 (MAX) MOVIE—Drama *1:40* 84406714
"Who Will Love My Children?" Ann-Margret.
6:30 (9) BOTS MASTER—Cartoon 59004
(11) (61) CONAN THE ADVENTURER—Cartoon 44172/276559
(13) WORLD IN REVIEW 68849
(21) LILIAS!—Yoga 17733
(31) BLOOMBERG NEWS 99375
(41) PROGRAMACION COMERCIAL *2:00*
(47) SERA ANUNCIADO
(49) MORNING BUSINESS REPORT 8000627
(55) FOOD FOR THE POOR 57646
(A&E) DISASTER CHRONICLES 399288
(BET) KENNETH COPELAND—Religion 476462
(CNN) BUSINESS MORNING 939820
(DIS) MOUSE TRACKS (CC)—Cartoon 832004
(ENC) MOVIE—Drama *1:45* ★★ 46623004
"Skyjacked." Charlton Heston, Yvette Mimieux.
(ESN) SPORTSCENTER 751004
(FX) BREAKFAST TIME *2:30* 2556627
(NIK) FLIPPER—Drama 395462
(SC) PRESS BOX *1:00* 531004
(TNT) BUGS BUNNY—Cartoon *1:30* 497240
(USA) CARTOON EXPRESS *3:30* 689559
6:35 (TBS) SCOOBY DOO—Cartoon 6429068
6:45 (49) BLOOMBERG BUSINESS NEWS 72944801
7 AM (2) (3) THIS MORNING (CC)—Smith/Zahn *2:00* 83511/87337
Scheduled: Rick Moranis ("Little Giants").
(4) (30) TODAY (CC)—Couric/Gumbel *2:00* 18207/27646
Scheduled: Rosie O'Donnell ("Exit to Eden").
(5) GOOD DAY NEW YORK *2:00* 34269
(7) (8) GOOD MORNING AMERICA (CC) —Gibson/Lunden *2:00* 29337/50207
Scheduled: Former astronaut Jim Lovell.
(9) EXOSQUAD—Cartoon 70085
(11) (61) TRANSFORMERS: GENERATION 2 —Cartoon 65153/980240
(13) SESAME STREET (CC) *1:00* 59714
(20) BLOOMBERG BUSINESS NEWS 38627
(21) STRETCHING FOR LIFE—Yoga 7961714
(25) BODY ELECTRIC—Exercise 89462
(31) SUPERTIME—In Japanese *2:00* 14172
(47) PRIMERA HORA—Noticias *1:00* 62240
(49) LAMB CHOP'S PLAY-ALONG! (CC) 70172
(55) VICTORY WITH MORRIS CERULLO 78627
(A&E) BUTT OUT! CIGARETTE ADVERTISING ON TV—Documentary *1:00* 369545
(BET) THIS IS YOUR DAY—Religion 195085
(CNN) NEWS—Arceneaux/Cain

(DIS) UNDER THE UMBRELLA TREE (CC) —Puppets 560375
(ESN) SPORTSCENTER 472085
(FAM) POPEYE—Cartoon 298085
(MTV) GRIND—Eric Nies 296627
(NIK) BULLWINKLE—Cartoon 113153
(SHO) OWL/TV (CC)—Children 669559
7:05 (HBO) MAKING OF THE AGE OF INNOCENCE —Documentary 20897191
(TBS) 2 STUPID DOGS—Cartoon 1742207
7:10 (TMC) MOVIE—Adventure *1:35* 79645462
"Spirit of the Eagle." Dan Haggerty.
7:15 21 A.M. WEATHER 27061004
7:25 (CSP) NEWS FROM MOSCOW 4067240
7:30 9 MIGHTY MAX—Cartoon 82820
11 BIKER MICE—Cartoon 84288
20 SAMURAI SYBER-SQUAD 40462
21 BARNEY & FRIENDS (CC) 57849
25 HOMESTRETCH—Exercise 75269
49 MISTER ROGERS (CC)—Children 99207
55 THIS IS YOUR DAY—Religion 80462
61 BOBBY'S WORLD (CC)—Cartoon 909375
(BET) JACK VAN IMPE—Religion 107820
(CNN) BUSINESS DAY 646608
(DIS) WONDERLAND (CC)—Children 549882
(ESN) SPORTSCENTER 484820
(FAM) INSPECTOR GADGET—Cartoon 200820
(HBO) SHAKESPEARE: THE ANIMATED TALES (CC) 493578
(LIF) EVERYDAY WORKOUT—Exercise 280066
(MTV) RUDE AWAKENING *1:30* 802424
(NIK) LOONEY TUNES—Cartoon 163838
(SC) BODY MOVES—Exercise 109288
(SHO) AMERICAN HEROES & LEGENDS (CC) —Cartoon 9713153
7:35 (TBS) SWAT KATS—Cartoon 8468266
8 AM 9 PINK PANTHER (CC)—Cartoon 76795
11 SONIC THE HEDGEHOG—Cartoon 94191
13 49 BARNEY & FRIENDS (CC)—Children 10153/18795
20 FLINTSTONES—Cartoon 65207
21 SESAME STREET (CC) *1:00* 500511
25 NEWSROOM 9317530
47 SERA ANUNCIADO
55 FATHER TOM & FRIENDS 74337
61 BONKERS (CC)—Cartoon 659733
(A&E) LOU GRANT—Drama *1:00* 919004
(AMC) MOVIE—Drama *1:55* ★★ 3343820
"A Girl Named Tamiko." Laurence Harvey.
(BET) BREAKTHROUGH WITH ROD PARSLEY —Religion 487135
(CNN) NEWS (CC)—Arceneaux/Cain *1:00*
(CSP) JOURNALISTS' ROUNDTABLE *1:30* 198379
(DIS) ADVENTURES OF WINNIE THE POOH (CC)—Cartoon 208998
(ESN) SPORTSCENTER 110608
(FAM) XUXA (CC)—Children 936608
(HBO) STOP THE SMOGGIES! 3679820
(LIF) OLD MacDONALD'S SING-A-LONG FARM—Children 932882
(MAX) MOVIE (CC)—Drama (BW) *1:55* ★★★
"Come Fill the Cup." 5917998
(NIK) WEINERVILLE—Variety 754066
(SC) MEADOWLANDS HARNESS RACING 182563
(SHO) MOVIE—Adventure *2:00* ★★ 929443
"Lucky Lady." Gene Hackman, Liza Minnelli.
(TNT) SCOOBY DOO—Cartoon *1:00* 153269
8:05 (TBS) GILLIGAN'S ISLAND—Comedy 4251530
8:15 (ENC) MOVIE—Drama *2:10* ★★ 92460646
"Return to Peyton Place." Carol Lynley.
8:30 9 TOM AND JERRY—Cartoon 75066
11 GARFIELD—Cartoon 93462
13 SHINING TIME STATION (CC) 19424
20 CHILDREN'S ROOM 64578
25 READING RAINBOW—Children 26356
41 CHAVO—Comedia 91004
47 TELEMUNEQUITOS 80801
49 KIDSONGS (CC)—Music 17066
55 CHURCH SERVICE—Catholic 73608
61 GOOF TROOP (CC)—Cartoon 658004
(BET) INFOMERCIAL
(DIS) CARE BEARS (CC)—Cartoon 207269
(ESN) SPORTSCENTER 142207
(FAM) PRINCE VALIANT (CC)—Cartoon 968207
(HBO) LEGEND OF WHITE FANG 5175462
(LIF) WHAT EVERY BABY KNOWS 931153
(NIK) GUMBY—Children 753337
(SC) HORSE RACING FROM BELMONT 532004
8:35 (TBS) BEWITCHED—Comedy 7554022
8:40 (TMC) MOVIE—Crime Drama (BW) *1:55* ★★★★
"White Heat." 42267240
9 AM 2 MARILU—Discussion *1:00* 19085
Scheduled topic: allowing children to sleep in their parents' bed.
3 MAURY POVICH (CC) *1:00* 63581
4 JANE WHITNEY *1:00* 63563
[Last show of the series.]
5 GORDON ELLIOTT *1:00* 55801
Scheduled program topic: finding a date for one's mother.
7 8 REGIS & KATHIE LEE *1:00* 57269/48511
9 COSBY SHOW (CC)—Comedy 99646
11 FAMILY MATTERS (CC)—Comedy 84714
13 LAMB CHOP'S PLAY-ALONG! (CC) 33004
20 FAMILY FEUD—Game 48530
21 READING RAINBOW (CC) 75608
25 GERBERT—Children 17608
30 SALLY JESSY RAPHAEL *1:00* 332172
31 KOREAN NEWS *1:00* 336998
41 CHESPIRITO—Comedia *1:00* 27789
47 VICTORY WITH MORRIS CERULLO 71153
49 SESAME STREET (CC) *1:00* 57207
50 MARKETING—Instruction *1:00* 534085
55 HEADLINE NEWS 97288
61 CUBHOUSE (CC)—Children 649356
(A&E) COLUMBO—Crime Drama *2:00* 390917
(BET) ROC—Comedy 132068
(CNN) NEWS—Harris/Kelley *2:30*

(DIS) GUMMI BEARS (CC)—Cartoon 221849
(DSC) ASSIGNMENT (CC) *1:00* 628337
(ESN) BODIES IN MOTION—Exercise 133559
(FAM) WALTONS—Drama *1:00* 806153
(FX) DYNASTY—Drama *1:00* 2457608
(HBO) MOVIE (CC)—Cartoon *1:20* ★★★
"Daffy Duck's Quackbusters." 4888172
(LIF) SISTERS (CC)—Drama *1:00* 819627
(MTV) VIDEOS *1:00* 804795
(NIK) RUGRATS—Cartoon 777917
(SC) TENNIS *2:00* 479559
Corel Champions final-round play, taped Oct. 9 in Hilton Head, S.C.
(TNN) VIDEOMORNING *3:00* 997375
(TNT) PINK PANTHER—Cartoon 670191
9:05 (TBS) HAPPY DAYS—Comedy 4597646
9:30 9 EMPTY NEST (CC)—Comedy 25559
11 LOVE CONNECTION 10627
13 MISTER ROGERS (CC)—Children 69917
20 FAMILY FEUD—Game 74443
25 PAPPYLAND—Children 76849
47 KENNETH COPELAND—Religion 39086
55 INFOMERCIAL
61 DOOGIE HOWSER, M.D. (CC) 375269
(BET) WHAT'S HAPPENING!!—Comedy 757849
(DIS) POOH CORNER (CC)—Children 924424
(ESN) GETTING FIT—Exercise 852172
(NIK) ALVIN SHOW—Cartoon 487882
(TNT) JETSONS—Cartoon 306004
9:35 (TBS) THREE'S COMPANY—Comedy 4718658
10AM 2 SUZANNE SOMERS (CC) *1:00* 80266
3 JENNY JONES—Discussion *1:00* 99172
4 LEEZA—Discussion *1:00* 97714
5 MONTEL WILLIAMS *1:00* 46004
Scheduled topic: bribery as a way to break up a teen daughters' relationship.
7 ROLONDA—Discussion *1:00* 31172
Scheduled topic: love at first sight.
8 PHIL DONAHUE (CC) *1:00* 39714
9 WHO'S THE BOSS? (CC)—Comedy 40356
11 SUSAN POWTER—Discussion 35424
Scheduled topic: fitness and self-image.
13 BARNEY & FRIENDS (CC) 42801
20 CHURCH SERVICE—Catholic 40658
25 WONDERWORKS 59733
30 MONTEL WILLIAMS *1:00* 45673
31 BODY ELECTRIC—Exercise 80627
41 ¡PAPA SOLTERO!—Comedia 33066
47 PROGRAMACION COMERCIAL
55 MOVIE—Comedy *2:00* ★★ 76527
"Just Tell Me What You Want." (1980) Sidney Lumet directed this rambunctious battle of wits between a tycoon and his mistress. Alan King, Ali MacGraw, Myrna Loy, Keenan Wynn.
61 GERALDO—Discussion *1:00* 905559
Scheduled topic: unruly daughters. (Repeat)
(AMC) MOVIE—Drama (BW) *1:40* ★★ 5661694
"Our Very Own." Ann Blyth, Farley Granger.
(BET) WHAT'S HAPPENING NOW!! 467714
(DIS) DUMBO'S CIRCUS (CC) 823356
(DSC) HOME MATTERS 388172
(ESN) STEP AEROBICS—Exercise 742356
(FAM) 700 CLUB—Religion *1:30* 421627
(FX) HART TO HART *1:00* 6647240
(LIF) OUR HOME *1:00* 219578
(MAX) MOVIE—Drama *1:45* ★★ 3070578
"Steel." Lee Majors, Jennifer O'Neill.
(MTV) JAMS *2:00* 670530
(NIK) MUPPET BABIES—Cartoon 386714
(SHO) MOVIE (CC)—Comedy *1:40* ★★ 6142424
"Meteor Man." Robert Townsend, Marla Gibbs.
(TNT) BUGS BUNNY—Cartoon *1:00* 901608
(USA) MAJOR DAD (CC)—Comedy 915240
10:05 (TBS) LITTLE HOUSE ON THE PRAIRIE—Drama *1:00* 4936356
10:30 9 WHO'S THE BOSS? (CC)—Comedy 88530
11 LOVE CONNECTION 80998
13 STORYTIME (CC)—Children 39288
20 LUMEN 2000—Religion 44714
31 STATE OF THE ARTS 73288
41 DR. CANDIDO PEREZ—Comedia 71240
47 LIFE TODAY—Religion 77337
(BET) SANFORD—Comedy 932220
(DIS) FRAGGLE ROCK (CC)—Children 210733
(DSC) START TO FINISH—Crafts 775559
(ENC) MOVIE—Comedy-Drama (BW) *1:35* ★★★
"Soldier in the Rain." 30744646
(ESN) BODYSHAPING—Exercise 122443
(HBO) MR. BEAN (CC)—Comedy 2120337
(NIK) MUPPET SHOW—Children 766801
(USA) MAJOR DAD (CC)—Comedy 395337
10:35 (TMC) MOVIE (CC)—Drama *2:10* ★★ 56716269
"Alive." Ethan Hawke, Vincent Spano.
11AM 2 3 PRICE IS RIGHT *1:00* 82882/86608
4 JERRY SPRINGER—Discussion *1:00* 17578
Scheduled topic: reviving a relationship.
5 JONES & JURY 11795
7 8 MIKE & MATY *1:00* 28608/59578
Scheduled: Actress Jennie Garth. Also: an apple-crumb dessert recipe.
9 RICHARD BEY—Discussion *1:00* 68240
Scheduled topic: troubled relationships.

Solution to Children's Puzzle

G	T	L	U	A	S	S	A	L	D	J	R
A	R	E	W	O	P	J	A	I	I	A	Z
U	O	H	Z	A	X	A	M	B	W	S	H
N	T	D	A	X	Z	A	J	O	R	S	A
T	A	O	Z	N	R	I	G	O	A	E	W
L	N	G	S	Y	G	U	R	L	U	X	K
E	I	B	P	I	T	P	L	X	S	X	
T	M	O	Z	P	R	I	O	X	I	X	T
U	I	N	A	E	H	E	Z	U	X	N	E
R	L	E	W	W	P	Z	N	X	G	K	E
B	E	O	A	Z	H	C	E	T	I	N	C
O	T	J	Z	E	T	E	P	M	O	G	I

© Scrambl-Gram Inc.

11 IN THE HEAT OF THE NIGHT (CC)—Crime Drama *1:00* 60608
13 SESAME STREET (CC) *1:00* 77085
20 HOME SHOPPING NETWORK *4:00* 153882
21 WILD AMERICA (CC)—Wildlife 79375
25 TELECONFERENCE: PHYSICAL EDUCATION 97795
30 LEEZA—Discussion *1:00* 26917
31 ASIA NOW—Report 66849
41 LLEVATELO—Juego *1:00* 91578
47 PROGRAMACION COMERCIAL *1:00*
61 SUZANNE SOMERS (CC) *1:00* 985795
A&E REMINGTON STEELE *1:00* 624284
BET HEART & SOUL—Music *2:00* 624207
DIS MY LITTLE PONY TALES 841627
DSC EASY DOES IT 140714
ESN SPORTSCENTER 595240
FX FANTASY ISLAND—Drama *1:00* 6667004
HBO MOVIE (CC)—Comedy-Drama *1:30* "Running Mates." 731462
LIF MARRIAGE COUNSELOR 582801
NIK ELEPHANT SHOW—Children 148356
SC TENNIS TELEVISION 470153
TNT KNOTS LANDING—Drama *1:00* 914172
USA MURDER, SHE WROTE (CC)—Mystery *1:00* 640424

11:05 TBS MATLOCK (CC)—Drama *1:00* 6719612

11:30 5 NEWS
21 HOMETIME—Home Repair 70004
25 GOVERNMENT BY CONSENT 98424
31 TODAY'S JAPAN 67578
CNN CNN & CO. (CC)—Discussion 783443
DIS MOUSE TRACKS (CC)—Cartoon 842356
DSC LYNETTE JENNINGS HOME 141443
ESN SPORTSCENTER 503269
FAM CABLE HEALTH CLUB 587356
LIF SUPERMARKET SWEEP—Game 583530
NIK DAVID THE GNOME—Cartoon 149085
SC NOTHING BUT NETS—Basketball 471882

11:35 AMC MOVIE—Comedy BW *1:45* ★★★ "The Stooge." 38785337

11:45 MAX MOVIE—Comedy *1:45* ★★★ 28786882 "The Bad News Bears." Walter Matthau.

AFTERNOON

Noon 2 3 7 8 NEWS
4 ANOTHER WORLD (CC) *1:00* 64337
5 JUDGE FOR YOURSELF *1:00* 22375
9 30 RICKI LAKE *1:00* 26022/99714
11 ST. ELSEWHERE—Drama *1:00* 33578
13 LEARN TO READ 13240
21 FRUGAL GOURMET (CC) 88172
25 G.E.D.—Instruction 20172
31 SEWING WITH NANCY 57240
41 MUCHACHITAS—Novela *2:00* 46530
47 PRIMERA HORA DEL MEDIODIA *1:00* 20917
49 NOVA (CC) *1:00* 40882
50 UPSTAIRS, DOWNSTAIRS *1:00* 301559
55 700 CLUB—Religion *1:00* 26004
61 SUSAN POWTER—Discussion 652820 Scheduled topic: fitness and self-image.
A&E POLICE STORY *1:00* 404559
CNN NEWS—Collins/Allen *1:00*
DIS LUNCH BOX—Cartoon 201085
DSC GRAHAM KERR—Cooking 759511
ENC MOVIE—Drama *1:45* ★★ 8602085 "Skyjacked." Charlton Heston, Yvette Mimieux.
ESN SPORTSCENTER 113795
FAM LET'S MAKE A DEAL—Game 939795
FX PERSONAL FX: THE COLLECTIBLES *1:00* 5311085
LIF QUEENS—Discussion *1:00* 695849
MTV VIDEOS *3:30* 510849
NIK EUREEKA'S CASTLE—Children 757153
NSP NEWSPORT TALK *2:00* 2906462
SC BOB SUTTON: FOOTBALL 932040
SHO MOVIE—Comedy-Drama *2:20* ★★ "The Secret of Santa Vittoria." 46364337
TNN ALEENE'S CRAFTS—Instruction 674917
TNT CHARLIE'S ANGELS *1:00* 396627
USA SCRABBLE—Game 319917

12:05 TBS PERRY MASON BW *1:00* 8303820

12:30 2 3 YOUNG AND THE RESTLESS (CC)—Serial *1:00* 614733/618559
7 8 LOVING (CC)—Serial 39068/36578
13 JOY OF PAINTING 63733
21 LOOK & COOK WITH ANNE WILLAN 18527
25 G.E.D.: EN ESPANOL—Instrucción 47337
31 ALL ABOUT TV 72743
61 WHO'S THE BOSS? (CC) 379085
DIS MUSIC BOX—Children 928240
DSC GREAT CHEFS OF CHICAGO 490356
ESN SPORTSCENTER 863288
FAM $100,000 NAME THAT TUNE 663240
HBO MOVIE (CC)—Comedy *1:45* ★★★ "Groundhog Day." 3565066
NIK BEARSKIN—Cartoon 498998
SC INSIDE TRACK—Bicycling 746733
TNN COOKIN' U.S.A. 384882
USA CAESAR'S CHALLENGE—Game 612694

12:45 TMC MOVIE—Drama *1:55* ★★ 89803172 "Rhapsody." Elizabeth Taylor.

1 PM 4 30 DAYS OF OUR LIVES (CC)—Serial *1:00* 73085/22202
5 GOOD DAY STREET TALK 37356
7 8 ALL MY CHILDREN (CC)—Serial *1:00* 26191/24733
9 JENNY JONES—Discussion *1:00* 17530 Scheduled topic: disapproval of a father's dating habits.
11 HILL STREET BLUES *1:00* 19998
13 IN ITALIANO—Instruction 71801
21 GRAHAM KERR'S KITCHEN 37085
25 YOUNG ASTRONAUTS *1:00* 68820
31 MASTERPIECE THEATRE (CC) *1:00* 22248
47 ALEJANDRA—Novela 35998
49 MYSTERY! (CC) *1:00* 59530
50 STAR CHALLENGE—Quiz 923820

55 FAMILY FEUD—Game 77998
61 FAMILY MATTERS (CC)—Comedy 989511
A&E ROCKFORD FILES (CC) *1:00* 413207
BET VIDEO SOUL—Music *2:00* 488207
CNN TALKBACK LIVE (CC) *1:00* 462171
DIS MOVIE (CC)—Cartoon *1:30* 188820
"Ludwig's Think Tank."
DSC WORLD CLASS CUISINE 763612
ESN RODEO *1:00* 851443
The PRCA Caldwell (Idaho) Night Rodeo, taped Aug. 21.
FAM TRIVIAL PURSUIT—THE INTERACTIVE GAME 297356
FX EIGHT IS ENOUGH *1:00* 5320733
LIF DESIGNING WOMEN—Comedy 293530
NIK DENNIS THE MENACE BW 563694
SC NEWSPORT TALK *2:00* 473375
TNN COUNTRY TODAY—Magazine 932578
TNT CHiPs—Crime Drama *1:00* 305375
USA QUICKSILVER—Game 644240

1:05 TBS MOVIE—Adventure *2:00* ★★ 6335578
"Mara of the Wilderness." (1965) Raised by wolves, Mara (Linda Saunders) discovers a new world when she saves the life of an anthropologist (Adam West). Kelly: Denver Pyle. Jarnagan: Theo Marcuse.

1:30 2 3 BOLD AND THE BEAUTIFUL (CC)—Serial 82733/86559
5 I LOVE LUCY—Comedy BW 89581
13 CHARLIE ROSE—Discussion *1:00* 422714
21 GOURMET COOKING 68068
47 PELICULA—Drama *2:00* 69714
"En esta primavera." Las relaciones entre dos novios están en peligro cuando la novia tiene la oportunidad de entrevistar a un ídolo de canción. Juan Gabriel, Estrellita Castro.
50 ECONOMICS U$A (CC) 381795
55 INFOMERCIAL
61 COSBY SHOW (CC)—Comedy 378356
AMC MOVIE—Comedy *2:00* ★★★★ 437153
"Breakfast at Tiffany's." Audrey Hepburn.
DSC HOME MATTERS 499627
FAM TRIVIAL PURSUIT—Game 662511
LIF DESIGNING WOMEN—Comedy 675085
MAX MOVIE (CC)—Comedy *1:35* 3498578
"Magic Kid." Ted Jan Roberts.
NIK LASSIE—Drama BW 497269
TNN VIDEOPM—Music Videos *3:30* 221004
USA $100,000 PYRAMID—Game 703785

1:45 ENC MOVIE—Comedy *1:45* ★★ 42338172
"Protocol." Goldie Hawn, Chris Sarandon.

2 PM 2 3 AS THE WORLD TURNS (CC)—Serial *1:00* 65627/52153
4 MAURY POVICH (CC) *1:00* 50795
5 CUBHOUSE (CC)—Children 8795
7 8 ONE LIFE TO LIVE (CC)—Serial *1:00* 94153/92795
9 HUNTER—Crime Drama *1:00* 41085
11 FLINTSTONES—Cartoon 7849
21 DRAWING FUN FOR EVERYONE 49085
25 READING BETWEEN THE LINES 83443
30 ANOTHER WORLD (CC) *1:00* 87530
31 PAPPYLAND—Children 94646
41 SIRENA—Novela *1:00* 34795
49 TAI CHI CHUAN 4153
55 MOVIE—Comedy-Drama *2:00* ★★★ 80337
"Once in Paris." (1978) Romantic tale of an American writer's Parisian adventures with an Englishwoman and a French chauffeur. Wayne Rogers, Gayle Hunnicutt, Jack Lenoir.
61 FAMILY MATTERS (CC)—Comedy 417559
A&E McCLOUD—Crime Drama *2:00* 864882
CNN NEWS (CC)—Allen/Waters *1:00*
DSC START TO FINISH—Crafts 512882
ESN ROLLER HOCKEY HIGHLIGHTS 983356
FAM BOGGLE—THE INTERACTIVE GAME 958795
FX FAMILY AFFAIR—Comedy 4977269
LIF OUR HOME *1:00* 572559
NIK GUMBY—Children 510424
NSP NEWSPORT JOURNAL 3689882
[Repeats every 30 minutes until 6 P.M.]
TNT SHOGUN—Drama *2:00* 763240
USA $25,000 PYRAMID—Game 314337

2:30 5 BOBBY'S WORLD (CC)—Cartoon 6066
11 TALE SPIN (CC)—Cartoon 8820
13 SESAME STREET (CC) *1:00* 828714
21 JOY OF PAINTING 77356
25 DISTRICT 27 HIGHLIGHTS 11714
31 KIDSONGS (CC)—Music 22917
49 SHINING TIME STATION (CC) 2424
61 DARKWING DUCK (CC)—Cartoon 129882
DIS ADVENTURES OF WINNIE THE POOH (CC)—Cartoon 958356
DSC EASY DOES IT 257443
ESN GOLF 611627
Power Bar Speed Golf competition, taped March 9 in Borrega Springs, Cal.
FAM LET'S MAKE A DEAL—Game 686066
FX PET DEPARTMENT—Magazine 1138559
HBO MOVIE—Drama *2:00* ★★ 394849
"Rocky II." Sylvester Stallone, Talia Shire.
NIK MUPPET BABIES—Cartoon 255085
SHO MOVIE—Comedy *1:50* ★★ 7436375
"Wilder Napalm." Dennis Quaid, Arliss Howard.
USA FREE 4 ALL—Game 866068

2:45 TMC MOVIE—Drama *1:40* ★★ 81831424
"Article 99." Ray Liotta, Kiefer Sutherland.

3 PM 2 3 GUIDING LIGHT (CC) *1:00* 9627/6153
4 SALLY JESSY RAPHAEL *1:00* 4795
Scheduled discussion topic: using someone else's identity. (Repeat)
5 61 TINY TOONS (CC) 4630/496066
7 8 GENERAL HOSPITAL—Serial *1:00* 18608/49578
9 MATLOCK (CC)—Drama *1:00* 81578
11 DARKWING DUCK (CC)—Cartoon 6356
20 EXOSQUAD—Cartoon 66694
21 STRIP QUILTING—Kaye Wood 51820
25 MARK KISTLER'S IMAGINATION STATION—Children 20838
30 RICKI LAKE—Discussion *1:00* 34240

31 BARNEY & FRIENDS (CC) 73153
41 MORENA CLARA—Novela *1:00* 74288
49 STORYTIME (CC)—Children 3288
50 SOCIOLOGICAL IMAGINATION —Instruction *1:00* 980707
BET VIDEO VIBRATIONS—Music *2:00* 942240
CNN NEWS (CC)—Bowker/Sesno *1:00*
DIS GUMMI BEARS (CC)—Cartoon 232820
DSC LYNETTE JENNINGS HOME 531917
ESN GOLF *2:00* 177269
Second-round play in the Nike Tour Championship in Cornelius, Ore. (Live)
FAM HEATHCLIFF—Cartoon 960530
FX GREATEST AMERICAN HERO—Fantasy *1:00* 3801530
LIF THIRTYSOMETHING (CC) *1:00* 594646
MAX MOVIE—Drama *1:30* 169375
"Natural Causes." Linda Purl.
NIK LOONEY TUNES—Cartoon 539559
SC 10th FRAME—Bowling 852608
USA PRESS YOUR LUCK—Game 326172
3:05 TBS TOM & JERRY KIDS—Cartoon 3032153
3:30 5 61 TAZ-MANIA (CC) 1511/131627
11 GOOF TROOP (CC)—Cartoon 7337
13 25 49 READING RAINBOW (CC) —Children 6627/23559/4269
20 BOTS MASTER—Cartoon 29795
21 KIDSONGS (CC)—Music 72801
31 STORYTIME (CC)—Children 27462
47 FAMA Y FORTUNA 9153
AMC MOVIE—Comedy BW *1:30* ★★★ 718424
"A Night in Casablanca." Marx Brothers.
DIS QUACK ATTACK (CC)—Cartoon 953801
DSC GRAHAM KERR—Cooking 269288
ENC MOVIE—Drama *2:10* ★★ 69919676
"Return to Peyton Place." Carol Lynley.
FAM MARIO ALL-STARS—Children 681511
MTV MOST WANTED JAMS 689153
NIK BEETLEJUICE—Cartoon 250530
SC ATHLETE—Magazine 597269
USA SCRABBLE—Game 816563
3:35 TBS CAPTAIN PLANET (CC) 4669620
4 PM 2 GERALDO—Discussion *1:00* 1462
Scheduled: Women complain about men.

TV GUIDE'S MOVIE RATINGS

For our readers' guidance, TV GUIDE rates movies excellent (★★★★), good (★★★), fair (★★) or poor (★). Our evaluations are based on a number of factors, including a consensus of leading critics, quality of cast and director, awards earned and box-office performance. TV GUIDE does not evaluate movies (signified by an absence of symbols) if a rating might be premature (example: an unscreened TV-movie) or pointless (example: a formula B-Western), or if too few facts are known (example: a minor foreign film). Movies may be edited for television; our ratings are based on the original, complete film.

3 7 OPRAH WINFREY (CC) *1:00* 5288/20443
Scheduled topic: teens and chastity.
4 PHIL DONAHUE (CC) *1:00* 6530
5 61 ANIMANIACS (CC) 8266/143462
8 JEOPARDY! (CC)—Game 3356
9 NEW PRICE IS RIGHT—Game 4004
11 BONKERS (CC)—Cartoon 9172
13 BILL NYE (CC)—Children 8462
Nye serves up easy-to-swallow explanations about how the body's digestive system processes food into energy.
20 BIKER MICE—Cartoon 31530
21 CARMEN SANDIEGO (CC) 68608
25 KIDSONGS—Music 84086
30 FRESH PRINCE (CC)—Comedy 19443
31 IN THE MIX (CC)—Teenagers 13269
41 CRISTINA—Discusión *1:00* 53795
47 SEVCEC—Discusión *1:00* 33917
49 BARNEY & FRIENDS (CC)—Children 6004
50 LEARN TO READ 310172
55 INFOMERCIAL
A&E REMINGTON STEELE *1:00* 159462
CNN EARLYPRIME (CC) 666220
DIS BIG STUFFED DOG (CC) *:50* 3694676
DSC GREAT CHEFS OF THE EAST 248795
FAM I'M TELLING—Game 600646
FX WONDER WOMAN *1:00* 3897337
LIF MOVIE—Drama *2:00* ★★ 977820
"Sins of the Mother." (Made for TV; 1991) Factual story of a twisted matriarch (Elizabeth Montgomery) and the hold she has on her disturbed son (Dale Midkiff). Gini: Heather Fairfield. Liz: Talia Balsam. Jay: Jerry Bossard. Karen: Mimi Kennedy.
MTV GRIND—Eric Nies 608288
NIK ADVENTURES OF TIN TIN 246337
SC NEWSPORT JOURNAL *1:00* 494733
TNT MOVIE—Western *2:00* ★★ 678608
"Billy the Kid." (1941) Another whitewashed account of the notorious 19th-century outlaw. Robert Taylor. Sherwood: Brian Donlevy. Keating: Ian Hunter. Edith: Mary Howard.
USA MAGNUM, P.I. *1:00* 791462
4:05 TBS FLINTSTONES—Cartoon 6091068
4:30 5 61 POWER RANGERS (CC) 9530/149646
8 NEWS
9 FAMILY FEUD—Game 8408
11 ALADDIN (CC)—Cartoon 5356
13 GHOSTWRITER (CC) 4646
While the search is on for Jamal in London, the team in New York reads about a kidnapping plot in a book and tries to stop its enactment at a local library. Jamal: Sheldon Turnipseed. Danny: Craig Edwards.
20 FLINTSTONES—Cartoon 37714
21 BARNEY & FRIENDS (CC) 80820
25 CLUB CONNECT—Teenagers 31578
30 NEW PRICE IS RIGHT—Game 15627
31 VIDEO MUSIC BOX *1:00* 204085
49 SESAME STREET (CC) *1:00* 72375

50 CARMEN SANDIEGO (CC) 316356
55 LAVERNE & SHIRLEY—Comedy 1530
Hector scribbles the girls' phone number in a men's room. Hector: Greg Antonucci. Kevin: Stephen Nathan. Laverne: Penny Marshall.
CNN INSIDE POLITICS 266284
DSC WORLD CLASS CUISINE 277207
FAM THAT'S MY DOG—Game 699530
HBO MOVIE (CC)—Cartoon *1:20* ★★★
"Daffy Duck's Quackbusters." 8120172
MAX MOVIE (CC)—Drama *1:45* ★★★★
"Kramer vs. Kramer." 4356627
MTV LIP SERVICE—Game 697172
NIK LEGENDS OF THE HIDDEN TEMPLE —Game 275849
SHO MOVIE—Mystery *1:35* ★★ 5073172
"Still of the Night." Roy Scheider, Meryl Streep.
TMC MOVIE—Crime Drama BW *1:30* ★★
"Crime School." 283086
4:35 TBS BRADY BUNCH—Comedy 2669578
5 PM 2 7 NEWS *1:00*
3 8 NEWS
4 LIVE AT FIVE *1:00* 3462
5 MONTEL WILLIAMS—Discussion *1:00* 1882
Scheduled topic: teens and weight problems.
9 RICKI LAKE—Discussion *1:00* 5240
Scheduled discussion topic: the impact of sex on a friendship.
11 SUPERHUMAN SAMURAI SYBER-SQUAD —Adventure 1801
Kilokahn (voice of Tim Curry) takes over Malcolm's body—turning Malcolm (Glen Beaudin) into a mega-virus monster. Sam: Matthew Lawrence. Amp: Troy Slaten.
13 CARMEN SANDIEGO (CC)—Children 3761
20 V.R. TROOPERS—Children 10559
21 SESAME STREET (CC) *1:00* 42172
25 RACE TO SAVE THE PLANET *1:00* 86530
30 MARRIED . . . WITH CHILDREN (CC) —Comedy 81172
41 PRIMER IMPACTO—Magazine *1:00* 8578
Entre los segmentos: "Niños Perdidos." Además: noticias de Los Angeles.
47 OCURRIO ASI—Magazine *1:00* 9424
50 LAMB CHOP'S PLAY-ALONG! (CC) —Children 684269
55 ODD COUPLE—Comedy 4375
Oscar's poker game vs. a birthday party for Felix's little girl. Edna: Pamelyn Ferdin. Big Al: Peter Dawson. Clown: Hal Smith.
61 ALADDIN (CC)—Cartoon 491511
A&E LOU GRANT—Drama *1:00* 517337
AMC MOVIE—Biography BW *1:40* ★★
"Follow the Sun." 4730424
BET RAP CITY—Music *1:30* 324795
CNN EARLYPRIME—Newsmagazine 343849
DIS MOVIE (CC)—Comedy *1:30* ★★ 706375
"Honey, I Blew Up the Kid." Rick Moranis.
DSC WILDLIFE TALES 536462
ESN INSIDE THE SENIOR PGA TOUR 974608
FAM MAXIMUM DRIVE—Game 972375

Friday GUIDELINES

☐ Morgan Fairchild guests on a suspenseful **Diagnosis Murder** as the star of a popular kids' show who's suspected in the murder of one of her four ex-husbands. —8 PM 2 3

☐ Tom Poston and Fred Willard guest star on **Family Matters**. Poston plays a school janitor who makes his home in the school's bomb shelter, and Willard is a coldhearted vice principal who refuses to help. —8 PM 7 8

☐ **Step by Step**: Frank (Patrick Duffy) a TV sportscaster? Why not, he reckons. "You know Vin Scully?" he says. "People said if I had a better voice, I'd sound just like him." Problem is, Frank flubs a local station's audition. —9 PM 7 8

☐ **Picket Fences**: *CBS This Morning*'s Harry Smith (playing himself) reports on the busing situation in Rome, Wisconsin. —10 PM 2 3

☐ A third season of the acclaimed **Homicide: Life on the Street** begins with an on-the-mark episode that introduces Isabella Hofmann as Lt. Megan Russert. See the Close-up on p. 208. —10 PM 4 30

☐ **20/20** reports on a survey contained in the recently published book, *Sex in America*. According to segment producer Philip Bergman, "The results are going to surprise a lot of people." Lynn Sherr is the correspondent. —10 PM 7 8

☐ Former ballet star Natalia Makarova shows her "very American son," Andrusha, her native Russia as they travel from "St. Petersburg to Tashkent" on the first of six **Great Railway Journeys**. —10 PM 13

Friday Evening

	6:00	6:30	7:00	7:30	8:00	8:30
				Prime Time		
2	News	CBS News	Hard Copy	Entmt. Tonight	Diagnosis Murder	
3	News	CBS News	Inside Edition	American Journal	Diagnosis Murder	
4	News	NBC News	Extra	Inside Edition	Unsolved Mysteries	
5	Current Affair	Roseanne	Roseanne	Simpsons	M.A.N.T.I.S.	
7	News	ABC News	Jeopardy!	Wheel of Fortune	Family Matters	Boy Meets World
8	News	ABC News	Entmt. Tonight	Wheel of Fortune	Family Matters	Boy Meets World
9	Married...	Cosby Show	Highway Patrol	Married...	Lonesome Dove	
11	Full House	Doogie Howser	Fresh Prince	Family Matters	**Movie:** *V.I. Warshawski*	
13	N.J. News	Business Report	MacNeil, Lehrer		Wash. Week	Wall St. Week
20	Mighty Max	Garfield	Home Shopping Network			
21	MacNeil, Lehrer		ITN World News	21 Edition	Keeping Up...	...Like Home
25	Journal	Sneak Previews	Le Journal	Telekajou	Mahogany	
30	News	NBC News	Extra	Hard Copy	Unsolved Mysteries	
31	Tutti a Casa			News from Italy	Adam Smith	Firing Line
41	Noticias	Noticiero	Volver a empezar		Buscando el paraíso	
47	Noticiero	Noticiero	A flor de piel		Señora Tentación	
49	Bill Nye	Business Report	MacNeil, Lehrer		Wash. Week	Wall St. Week
50	N.J. News	Business Report	N.J. News	Reporters	On the Record	Another View
55	Jeopardy!	Wheel of Fortune	Oprah Winfrey		**Movie:** *The Jerk*	
61	Simpsons	Coach	Roseanne	Murphy Brown	M.A.N.T.I.S.	
			CABLE-TV CHANNELS			
A&E	Police Story		Rockford Files		Biography	
BET	Rap City (5:00)	News	What's Hap'ning...	What's Hap'ning!!	Roc	ComicView
CNN	News		Moneyline	Crossfire	News	
DSC	Wings		Beyond 2000	Next Step	Wild West	
ESN	Perfect Match	SportsCenter		NHL Hockey: Canadiens at Capitals		
FAM	Rin Tin Tin K-9	New Lassie	Evening Shade	Evening Shade	**Movie:** *Revenge of the Pink Panther*	
FX	Breakfast Time Anytime				Jane Wallace	Home & Away
LIF	Supermarket	Shop 'til Drop	Designing Women	Designing Women	Barbara Walters Interviews	
MSG	Off the air		Sports Innerview (7:05)	Paddleball	Golf: Alfred Dunhill Cup	
MTV	Most Wanted (5:30)		Real World	Week in Rock	Video Countdown	
NIK	Shorts	Rugrats	Doug	Looney Tunes	Dream/Jeannie	Bewitched
TBS	G. Pains (6:05)	Andy (6:35)	Boss? (7:05)	Boss? (7:35)	**Movie:** *Betsy's Wedding* (8:05)	
TNN	Club Dance		American Skyline	Country News	Yesteryear	
TNT	Bugs Bunny		Kung Fu		**Movie:** *Into the Sun*	
USA	Cartoon Express		Wings	Wings	**Movie:** *Close Encounters of the Third Kind*	
			PREMIUM CHANNELS			
AMC	**Movie:** *Follow the Sun* (5:00)		**Movie:** *What a Way to Go!*			
BRV	**Movie:** *Plaza Suite*				**Movie:** *Prisoners of the Sun*	
DIS	**Movie** (5:00)	**Movie:** *The Incredible Shrinking Woman*			**Movie:** *Fantastic Voyage* (8:05)	
ENC	**Movie:** *Skyjacked* (5:45)			**Movie:** *Soldier in the Rain*		
HBO	Arthur Ashe: Citizen of the World		Inside the NFL		**Movie:** *Mo' Money*	
MAX	**Movie:** *Staying Alive* (6:15)				**Movie:** *Ruby in Paradise*	
NSP	NSP Tonite	NSP Tonite	Sports Beat		Sports Showcase	
SC	Body Moves	Horse Racing	Coll. Hockey, USA	Tennis: European Indoors Championship		
SHO	**Movie:** *Meteor Man*				**Movie:** *Universal Soldier*	
TMC	**Movie:** *Spirit of the Eagle*			**Movie:** *Who's the Man?*		

Prime Time	9:00	9:30	10:00	10:30	11:00	11:30
2	Under Suspicion		Picket Fences		News	David (11:35)
3	Under Suspicion		Picket Fences		News	David (11:35)
4	Dateline NBC		Homicide: Life on the Street		News	Jay Leno (11:35)
5	X-Files		News		Cops	M*A*S*H
7	Step by Step	Mr. Cooper	20/20		News	Nightline (11:35)
8	Step by Step	Mr. Cooper	20/20		News	Nightline (11:35)
9	Hawkeye		News		Newz	Premier Story
11	**Movie** (Cont.)		News		Cheers	Coach
13	Amer. Experience		Great Railway Journeys		Charlie Rose	
20	Heat of the Night		News	Highway Patrol	Top Cops	Love Connection
21	Waiting for God	Hi de Hi	My Husband and I	That's My Boy	...Being Served?	ITN World News
25	Korean News and Culture		Inside Money	Poltel News	Dance Traxx USA	
30	Dateline NBC		Homicide: Life on the Street		News	Jay Leno (11:35)
31	Sneak Previews	Mediatelevision	Radiotalk TV	News City	Chinese Programming	
41	**Película:** *Será anunciada*				Noticias	Not'o (11:35)
47	**Película:** *Con el corazón en la mano*				Noticiero	Comercial
49	McLaughlin Group	Connecticut Campaign '94	Keeping Up...	Keeping Up...	Charlie Rose	
50	Upstairs, Downstairs		Mystery!		N.J. News	...Being Served?
55	**Movie** (Cont.)		News	Star Trek: The Next Generation		**Movie**
61	X-Files		News	Murphy Brown	Coach	Star Trek...

CABLE-TV CHANNELS

A&E	Investigative Reports		Ancient Mysteries		Law & Order	
BET	Video Soul				Roc	Jazz Central
CNN	Larry King Live		News		Sports	Moneyline
DSC	Wings		Secrets of the Deep		Wild West	
ESN	NHL Hockey (Cont.)		Postgame (10:20)	American Muscle		SportsCenter
FAM	**Movie** (Cont.)		700 Club		Father Dowling Mysteries	
FX	Dynasty		In Living Color	In Living Color	Sound FX	
LIF	**Movie:** *Silkwood*					Girls' Night Out
MSG	Bowling: ABC World Team Challenge			ATP Tennis	Sportsdesk; WWF Wrestling (11:15)	
MTV	Video Countdown (Cont.)		The State	Beavis/Butt-head	Beavis/Butt-head	MTV Sports
NIK	I Love Lucy	Bob Newhart	Mary Tyler Moore	Mary Tyler Moore	Dick Van Dyke	Get Smart
TBS	**Movie** (Cont.)		**Movie:** *Cousins* (10:05)			
TNN	Music City Tonight			Club Dance		Country News
TNT	**Movie** (Cont.)		**Movie:** *Blue Tornado* (10:15)			
USA	**Movie** (Cont.)				**Movie:** *Slammer Girls*	

PREMIUM CHANNELS

AMC	**Movie:** *Out of the Past*				**Movie:** *Follow the Sun*	
BRV	**Movie** (Cont.)		**Movie:** *Rosemary's Baby*			
DIS	**Movie** (Cont.)		Peter Gabriel's Secret World			
ENC	**Movie:** *Protocol*				**Movie:** *Christine*	
HBO	**Movie** (Cont.)	**Movie:** *Groundhog Day*				Larry Sanders
MAX	**Movie** (Cont.)		**Movie:** *The Firm*			
NSP	Volleyball: Georgia at Florida				NSP Journal	Horse Racing
SC	Tennis (Cont.)	NFC Preview	Horse Racing: Meadowlands Cup		Horse Racing	Harness Racing
SHO	**Movie** (Cont.)		**Movie:** *Posse*			Stars/90s (11:50)
TMC	**Movie:** *Alive*				**Movie:** *Article 99* (11:10)	

(FX) BATMAN—Adventure 4991849
(MTV) REAL WORLD 970917
(NIK) CLARISSA EXPLAINS IT ALL (CC) —Comedy 534004
Clarissa debates the issue of building mini-malls for a school assignment.
(SC) TRAINING AND NUTRITION 2000 857153
(TNN) WILDHORSE SALOON *1:00* 698462
(USA) QUANTUM LEAP (CC) *1:00* 317424
5:05 (TBS) SAVED BY THE BELL (CC) 1426559
5:30 (3) (8) (55) NEWS
(11) V.R. TROOPERS—Children 6608
(13) INSIDE TRENTON 5998
(20) SONIC THE HEDGEHOG—Cartoon 28066
(30) CHEERS (CC)—Comedy 39207
(31) NEWS CITY—Report 26733
(49) CARMEN SANDIEGO (CC)—Children 6240
(50) BREAKFAST FROM NEW ORLEANS 307608
(61) FULL HOUSE (CC)—Comedy 130998
Joey and Jesse make a pool table part of their office; D.J. keeps Danny clueless about what she's really doing. Ryan: Randy Josselyn. Aaron: Miko Hughes. Jake: Christian Guzek.
(CNN) SHOWBIZ TODAY—Magazine 561676
(DSC) UNDERSEA WORLDS 268559
(ESN) INSIDE THE PGA TOUR 615443
(FAM) MASTERS OF THE MAZE—Game 680882
(FX) BATMAN—Adventure 1132375
(MTV) MOST WANTED *1:30* 811172
(NIK) CLARISSA EXPLAINS IT ALL (CC) —Comedy 259801
Janet takes things to extremes when she tries to get to know Clarissa better.
(SC) HOT STOVE REPORT 589240
5:35 (TBS) SAVED BY THE BELL (CC) 8872530
5:45 (ENC) MOVIE—Drama *1:45* ★★ 92290627
"Skyjacked." Charlton Heston, Yvette Mimieux.

EVENING

6 PM (2) (3) (4) (7) (8) (30) NEWS
(5) CURRENT AFFAIR (CC) 7795
(9) MARRIED . . . WITH CHILDREN (CC) 1153
While Peggy and Marcy (Katey Sagal, Amanda Bearse) search for missing baby furniture, the guys conduct a search for the perfect maid.
(11) FULL HOUSE (CC)—Comedy 6849
Stephanie (Jodie Sweetin) is on an emotional roller coaster over her first "date"; Joey's loopy about having Alison over for dinner. Alison: Martha Quinn. Josh: David Loren.
(13) (50) NEW JERSEY NEWS 5511/337849
(20) MIGHTY MAX—Cartoon 58207
(21) MacNEIL, LEHRER (CC) *1:00* 13356
(25) JOURNAL—News 12443
(31) TUTTI A CASA—In Italian *1:30* 351207
(41) NOTICIAS
(47) NOTICIERO 5337
(49) BILL NYE (CC)—Children 3153
(55) JEOPARDY! (CC)—Game 9795
(61) SIMPSONS (CC)—Cartoon 120511
Leonard Nimoy is among the first to ride Springfield's new Homer-operated monorail, which is opposed by Marge. Phil Hartman plays the monorail salesman.
(A&E) POLICE STORY *1:00* 493443
(CNN) NEWS—Shaw/Woodruff *1:00*
(CSP) NEWS FROM MOSCOW 34563
(DSC) WINGS—Documentary *1:00* 408375
(ESN) PERFECT MATCH—Game 612356
(FAM) RIN TIN TIN K-9 COP (CC) 687795
(FX) BREAKFAST TIME ANYTIME—Magazine *2:00* 8116998
(HBO) ARTHUR ASHE: CITIZEN OF THE WORLD (CC)—Profile *1:00* 840337
(LIF) SUPERMARKET SWEEP—Game 690269
(NIK) SALUTE YOUR SHORTS 256714
Her fellow campers think ZZ's zealous campaign to clean up camp is anything but easy.
(NSP) NEWSPORT TONITE 1283066
(SC) BODY MOVES—Exercise 586153
(SHO) MOVIE (CC)—Comedy *1:40* ★★ 8585356
"Meteor Man." Robert Townsend, Marla Gibbs.
(TMC) MOVIE—Adventure *1:35* 2450511
"Spirit of the Eagle." Dan Haggerty.
(TNN) CLUB DANCE *1:00* 392801
(TNT) BUGS BUNNY—Cartoon *1:00* 385511
(USA) CARTOON EXPRESS *1:00* 767743
6:05 (TBS) GROWING PAINS—Comedy 3539269
6:15 (MAX) MOVIE (CC)—Drama *1:40* ★★ 36968917
"Staying Alive." John Travolta.
6:30 (2) (3) CBS NEWS (CC)—Chung/Rather 375/801
(4) (30) NBC NEWS (CC)—Tom Brokaw 443/10172
(5) ROSEANNE (CC)—Comedy 1375
Roseanne's station wagon is hit by a luxury car that belongs to the rich Mrs. Wellman (Debra Mooney). Roseanne: Roseanne Arnold.
(7) (8) ABC NEWS (CC)—Peter Jennings 6443/4085
(9) COSBY SHOW (CC)—Comedy 5733
The new juicer that Cliff (Bill Cosby) bought and warned Rudy not to touch proves too juicy a temptation for the 6-year-old and her playmate. Rudy: Keshia Knight Pulliam.
(11) DOOGIE HOWSER, M.D. (CC) 5171
(13) (49) (50) NIGHTLY BUSINESS REPORT 9191/7733/311801
Market monitor: Eugene E. Peroni Jr. of Janney Montgomery Scott Inc.
(20) GARFIELD AND FRIENDS—Cartoon 49559
(25) SNEAK PREVIEWS 34545
(41) NOTICIERO UNIVISION 8443
(47) NOTICIERO TELEMUNDO 9917
(55) WHEEL OF FORTUNE (CC)—Game 3375
(61) COACH (CC)—Comedy 144191
Hayden and Christine's anniversary is interrupted by Kelly and Stuart (Clare Carey, Kris Kamm), who may not make it to their first. Fred: Travis McKenna. Hayden: Craig T. Nelson.

(BET) NEWS
(CSP) VIEWER CALL-IN *1:30* 247379
(DIS) MOVIE—Fantasy *1:35* ★★ 8746153
"The Incredible Shrinking Woman." Lily Tomlin.
(ESN) SPORTSCENTER *1:00* 231658
(FAM) NEW LASSIE—Drama 601375
(LIF) SHOP 'TIL YOU DROP—Game 614849
(NIK) RUGRATS—Cartoon 247066
Tommy dreams he is captured by aliens; Grandpa must play detective.
(NSP) NEWSPORT TONITE 1207646
(SC) HORSE RACING FROM BELMONT 500733
6:35 (TBS) ANDY GRIFFITH—Comedy (BW) 2681530
7 PM (2) HARD COPY (CC)—Newsmagazine 6795
(3) INSIDE EDITION (CC) 3849
(4) (30) EXTRA (CC) 4191/78608
(5) ROSEANNE (CC)—Comedy 2511
On April 15, Dan and Roseanne offer the kids a frantic lesson in family accounting, and visit the local IRS. Roseanne: Roseanne Arnold. Dan: John Goodman. Darlene: Sara Gilbert.
(7) JEOPARDY! (CC)—Game 7207
(8) ENTERTAINMENT TONIGHT (CC) 5849
(9) HIGHWAY PATROL 3269
A plane crash in California; a family dispute in West Virginia.
(11) FRESH PRINCE OF BEL AIR (CC) 8337
Will is a picture of confidence, while Carlton is a frazzled bundle of nerves preparing for college aptitude tests. Coach Smiley: Dave Florek.
(13) (49) MacNEIL, LEHRER (CC) *1:00* 52578/43820
(20) HOME SHOPPING NETWORK *2:00* 41191
(21) ITN WORLD NEWS 43801
(25) LE JOURNAL: FRENCH NEWS 94559
(41) VOLVER A EMPEZAR—Novela *1:00* 10578
(47) A FLOR DE PIEL—Novela *1:00* 58714
(50) NEW JERSEY NEWS 697733
(55) OPRAH WINFREY (CC) *1:00* 85882
Scheduled topic: teens and chastity.
(61) ROSEANNE (CC)—Comedy 411375
Roseanne's wealthy cousin Ronnie (Joan Collins) comes to Lanford to bury the hatchet with Roseanne after a 25-year feud. Jordan: Ahmad Stoner. David: Johnny Galecki.
(A&E) ROCKFORD FILES (CC) *1:00* 876627
(AMC) MOVIE—Comedy *2:00* ★★ 489375
"What a Way to Go!" Shirley MacLaine.
(BET) WHAT'S HAPPENING NOW!! 882849
(CNB) MUTUAL FUND INVESTOR 45269
(CNN) MONEYLINE 323085
(DSC) BEYOND 2000—Magazine 523998
Included: high-speed watercraft; testing minerals for use in fuel for spacecraft.
(FAM) EVENING SHADE (CC)—Comedy 952511
(HBO) INSIDE THE NFL (CC) *1:00* 238443
(LIF) DESIGNING WOMEN—Comedy 965085
(MSG) SPORTSDESK 9081608
(MTV) REAL WORLD 950153
The roommates take a trip to Hawaii.
(NIK) DOUG—Cartoon 514240
Doug's career in school politics may be in jeopardy when he makes promises he can't keep.
(NSP) SPORTS BEAT *1:00* 4039337
(SC) COLLEGE HOCKEY USA 877917
(TNN) AMERICAN SKYLINE—Magazine 699191
(TNT) KUNG FU—Drama *1:00* 775085
(USA) WINGS (CC)—Comedy 318153
(VH1) TOP 21 COUNTDOWN *2:00* 908646
7:05 (MSG) SPORTS INNERVIEW 46082676
(TBS) WHO'S THE BOSS? (CC) 9429801
7:30 (2) ENTERTAINMENT TONIGHT (CC) 559
(3) AMERICAN JOURNAL—Newsmagazine 135
(4) INSIDE EDITION (CC) 627
(5) SIMPSONS (CC)—Cartoon 7559
Leonard Nimoy is among the first to ride Springfield's new Homer-operated monorail, which is opposed by Marge. Phil Hartman plays the monorail salesman.
(7) (8) WHEEL OF FORTUNE (CC) 2627/3199
(9) MARRIED . . . WITH CHILDREN (CC) 1917
To cheer Peggy on her birthday, Al and Steve (Ed O'Neill, David Garrison) travel to Wisconsin and "Francine's of Hollywood," where lies the solution to Peggy's clothing crisis.
(11) FAMILY MATTERS (CC)—Comedy 6085
Laura starts a baby-sitting service and ends up with a houseful of kids on a night Carl invited

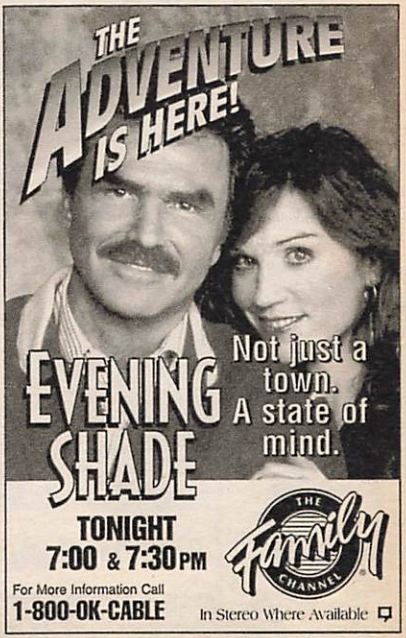

Program grid is on page 200

his captain (Teddy Wilson) over. Jeff: Tim Russ. Shandra: Yunoka Doyle.

(21) 21 EDITION: WEEK IN REVIEW 98849

(25) TELEKAJOU: CARIBBEAN INFORMATION 32207

(30) HARD COPY (CC)—Newsmagazine 16356

(31) NEWS FROM ITALY—In Italian 71022

(50) REPORTER'S ROUNDTABLE 317085

(61) MURPHY BROWN (CC)—Comedy 140375
When Corky (Faith Ford) is asked to a White House luncheon, Murphy tries to butter her up for an invitation.

(BET) WHAT'S HAPPENING!!—Comedy 511849

(CNB) MONEY TONIGHT—Magazine 83917

(CNN) CROSSFIRE—Kinsley/Sununu 816743

(DSC) NEXT STEP—Science 245608
Segments on high-tech spy gadgets for consumers; uses for virtual reality in the medical field; advancements in firefighting equipment.

(ENC) MOVIE—Comedy-Drama (BW) *1:35* ★★★
"Soldier in the Rain." 78408288

(ESN) NHL HOCKEY *2:50* 35094714
Montreal at Washington. (Live)

(FAM) EVENING SHADE (CC)—Comedy 607559

NOW ON FRIDAYS!
SEASON PREMIERE!

Psychic Connection?

Mysterious, unexplainable bonds between mothers and children separated at birth.

UNSOLVED MYSTERIES

HOST: ROBERT STACK

8:00PM 4 WNBC

NEW NIGHT! NEW TIME!

(LIF) DESIGNING WOMEN—Comedy 603733
(MSG) PADDLEBALL 30801
The 1994 National Association Championship, taped Aug. 27 in New Rochelle, N.Y.
(MTV) WEEK IN ROCK 698801
(NIK) LOONEY TUNES—Cartoon 276578
(SC) TENNIS *2:00* 646375
European Indoors Championship final-round play, taped Oct. 9 in Zurich, Switzerland.
(TMC) MOVIE—Comedy *1:30* ★★ 635269
"Who's the Man?" Doctor Dre, Ed Lover.
(TNN) COUNTRY NEWS—Magazine 319443
Mark Collie, Brooks and Dunn.
(USA) WINGS (CC)—Comedy 511171
7:35 (TBS) WHO'S THE BOSS? (CC) 6210998
8 PM (2) (3) DIAGNOSIS MURDER (CC)—Crime Drama *1:00* 7375/4801
Dr. Sloan (Dick Van Dyke) doesn't believe that a television star, who's also an old family friend, may have killed one of her four ex-husbands. Steve: Barry Van Dyke. Jack: Scott Baio. Amanda: Victoria Rowell.

Guest Cast

Pamela Dorn ..... Morgan Fairchild
Maria ..... Heidi Kling
Tom Larson ..... Tim Ryan
Dick Douglass ..... Sal Viscuso
Harry Gelson ..... David Naughton
Joe Boland ..... Gerrit Graham

(4) (30) UNSOLVED MYSTERIES (CC) *1:00* 2443/70530
Reports on a man's search for his son, who disappeared in 1991 from an adult-care facility; the arrest of a fugitive outside of a Boise truck stop; studies of twins separated at birth; and a family's search for a wife and mother who disappeared some 14 years ago.
[Now seen on this new day.]
(5) (61) M.A.N.T.I.S. (CC) *1:00* 69820/753998
A Federal agent seeks the help of Hawkins and the Port Columbia police to capture the Mantis—dead or alive. Hawkins: Carl Lumbly. Stonebrake: Roger Rees.

Guest Cast

Geary ..... John D'Aquino
Solomon Box ..... Andrew Robinson
Spencer Perry ..... Cylk Cozart
Tony the Muscle ..... Clabe Hartley
Chief Grant ..... Blu Mankuma

(7) (8) FAMILY MATTERS (CC) 3627/1269
Hard times bring distress for the unemployed Harriette and for a homeless—and eccentric—janitor (Tom Poston), who gets trapped in the school bomb shelter with good Samaritans Carl and Urkel. Mr. Mallet: Fred Willard.
(9) LONESOME DOVE: THE SERIES —Adventure *1:00* 93248
Conclusion. Josiah (Paul Le Mat) gives reluctant permission for Newt and Hannah to marry, but their wedding is interrupted by Mosby's gang. Buffalo Bill: Dennis Weaver.

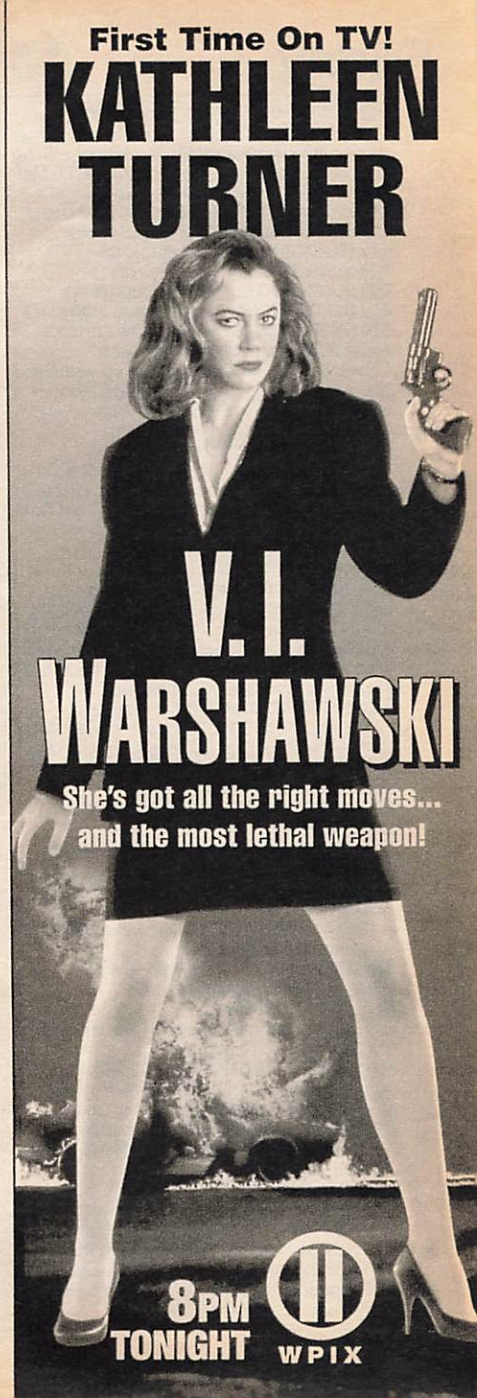

11 MOVIE—Crime Drama *2:00* ★ 92172
"V.I. Warshawski." (1991) Kathleen Turner as a P.I. investigating a murder along Chicago's waterfront. Jay O. Sanders. Lt. Mallory: Charles Durning. Kat: Angela Goethals.
13 (49) WASHINGTON WEEK (CC) 6375/4917
21 KEEPING UP APPEARANCES 69849
25 MAHOGANY—Music *1:00* 21240
31 ADAM SMITH—Economics 74882
41 BUSCANDO EL PARAISO *1:00* 96998
47 SENORA TENTACION—Novela *1:00* 67462
50 ON THE RECORD—Discussion 673153
55 MOVIE—Comedy *2:00* ★★ 93266
"The Jerk." (1979) Steve Martin co-wrote and stars in this rags-to-riches-to-rags story of a likable simpleton. Bernadette Peters, Catlin Adams, Mabel King, Richard Ward.
(A&E) BIOGRAPHY *1:00* 885375
Chronicling the criminal career of John Gotti, with emphasis on law-enforcement efforts to prosecute him. Included: comments from Gotti biographer Ernie Volkman.
(BET) ROC—Comedy 868269
(CNB) DICK CAVETT 54917
(CNN) NEWS (CC)—Soles/Battista *1:00*
(DSC) WILD WEST—Documentary *1:00* 890207
Examined: how the promise of cheap land and a better life lured thousands of settlers west, where they braved harsh conditions and hostile Indians to establish homesteads.
(FAM) MOVIE—Comedy *2:00* ★★ 207608
"Revenge of the Pink Panther." (1978) Peter Sellers' final outing as Inspector Clouseau finds him investigating an international drug ring. Herbert Lom, Dyan Cannon.
(FX) UNDER SCRUTINY WITH JANE WALLACE 4980733
(HBO) MOVIE (CC)—Comedy *1:30* ★ 106530
"Mo' Money." Damon Wayans.
(LIF) BARBARA WALTERS INTERVIEWS (CC) *1:00* 209066
A 1989 interview with Tom Hanks; a 1991 conversation with Sophia Loren.
(MAX) MOVIE (CC)—Drama *1:55* ★★★
"Ruby in Paradise." 6511917
(MSG) GOLF *1:00* 61820
Highlights of the Alfred Dunhill Cup, taped Oct. 9 in St. Andrews, Scotland.
(MTV) VIDEO COUNTDOWN *2:00* 238578
(NIK) I DREAM OF JEANNIE—Comedy 530288
(NSP) SPORTS SHOWCASE *1:00* 4048085
(SHO) MOVIE—Adventure *1:45* ★★ 6309269
"Universal Soldier." Jean-Claude Van Damme.
(TNN) YESTERYEAR *1:00* 768795
Jerry Reed is featured.
(TNT) MOVIE—Comedy *2:15* ★★ 1368578
"Into the Sun." (1991) An egotistical movie star (Anthony Michael Hall) prepares for a role by observing an Air Force pilot (Michael Pare). Maj. Goode: Deborah Maria Moore. Burton: Terry Kiser. Lt. DeCarlo: Brian Haley.
(USA) MOVIE (CC)—Science Fiction *3:00* ★★★★ 600004
"Close Encounters of the Third Kind." (1977) Steven Spielberg's vision of an awe-inspiring meeting between humans and extraterrestrials. Richard Dreyfuss, Melinda Dillon, Teri Garr. Lacombe: Francois Truffaut.

8:05 (DIS) MOVIE—Science Fiction *1:45* ★★★
"Fantastic Voyage." 93261627
(TBS) MOVIE—Comedy *2:00* ★★ 6317288
"Betsy's Wedding." (1990) Alan Alda wrote, directed and stars as a financially pressed father, but the scene-stealer is Anthony LaPaglia as mobster Stevie Dee. Madeline Kahn, Molly Ringwald, Ally Sheedy.

8:30 7 (8) BOY MEETS WORLD (CC) 5462/3004
When Mr. Turner (Anthony Tyler Quinn) reneges on a promise not to test on "The Grapes of Wrath," Cory and Shawn (Ben Savage, Rider Strong) lead the class in a strike. Desiree: Sydney Bennett.
13 (49) WALL STREET WEEK (CC) 5882/3424
Topic: prospects for basic industry.
21 NO PLACE LIKE HOME—Comedy 48356
31 FIRING LINE—Discussion 93917
50 ANOTHER VIEW 692288
(BET) COMICVIEW 870004
(CNB) EQUAL TIME—Discussion 33424
(FX) HOME & AWAY—Drama 4969240
(NIK) BEWITCHED—Comedy (BW) 519795

9 PM 2 (3) UNDER SUSPICION (CC)—Crime Drama *1:00* 7511/1337
An abducted teen is found murdered, and Phil (Karen Sillas) must work with the squad's two new detectives (Michael Beach, Anthony DeSando) to piece together the evidence. Shane: Natalie Shaw.

Additional Cast

John Fulton ..... Richard Gilliland
Wayne McCabe ..... Keith Szarabajka
Donald Flint ..... Ted Roisum

4 (30) DATELINE NBC (CC) *1:00* 2207/67066
5 (61) X-FILES (CC) *1:00* 56356/766462
Mulder (David Duchovny) is called to a hostage situation where the gunman, a former FBI agent, claims to be an alien abductee. But Scully (Gillian Anderson) finds reason to think the man is a psychotic liar. Part 1 of two.

Guest Cast

Duane Barry ..... Steve Railsback
Agent Kazdin ..... CCH Pounder
Dr. Hakkie ..... Frank C. Turner
Agent Rich ..... Fred Henderson

7 (8) STEP BY STEP (CC) 26627/24269
Frank (Patrick Duffy) steps up to the plate and chokes at his audition for TV sportscaster, but his ego really takes a battering when Carol's offered the job instead. Jack: Joseph Malone. Carol: Suzanne Somers. Cody: Sasha Mitchell.
9 HAWKEYE (CC)—Adventure *1:00* 83424
All is gloomy at Fort Bennington: the French

are laying siege and, rumor has it, will soon be reinforced with a cannon "the size of Massachusetts." Munro: Duncan Fraser. Rochefort: John Novak. Benoit: Robert Lewis. Royce: Barry Greene.

(13) AMERICAN EXPERIENCE (CC)—Documentary *1:00* 41462
Recalling "The Quiz Show Scandal" that rocked the TV industry in the late 1950s. Included: producers Mark Goodson and Joseph Cates; hosts Sonny Fox and Jack Narz; contestants.

(20) IN THE HEAT OF THE NIGHT (CC)—Crime Drama *1:00* 56998
An unprosecuted embezzler (Ed Grady) returns to town, with Tibbs' Aunt Etta (Tonea Stewart) among his enemies. Carla: Karen Black. Perry: Steve Ayers. Connie: Barbara Howard. Parker: David Hart. Lance: Lonnie Smith.

(21) WAITING FOR GOD—Comedy 59511

(25) KOREAN NEWS AND CULTURE *1:00* 41004

(31) SNEAK PREVIEWS 46085

(41) PELICULA—Será anunciada *2:00* 99085

(47) PELICULA—Drama *2:00* 77849
"Con el corazón en la mano." La relación extraña entre una mujer y el hombre que la violó. María Conchita Alonso, Daniel Alvarado.

(49) McLAUGHLIN GROUP—Discussion 61199

(50) UPSTAIRS, DOWNSTAIRS *1:00* 779801

(A&E) INVESTIGATIVE REPORTS *1:00* 865511
"Trial by Television" studies the effect of media coverage on the justice system. Among the cases examined: the trial of subway vigilante Bernhard Goetz; and the 1986 Preppy Murder Case. Bill Kurtis hosts.

(AMC) MOVIE—Crime Drama (BW) *1:45* ★★★
"Out of the Past." 5819288

(BET) VIDEO SOUL—Music *2:00* 136207

(CNB) RIVERA LIVE—Discussion *1:00* 92714

(CNN) LARRY KING LIVE (CC) *1:00* 412443
Guest host: Los Angeles radio talk-show host Michael Jackson. (Live)

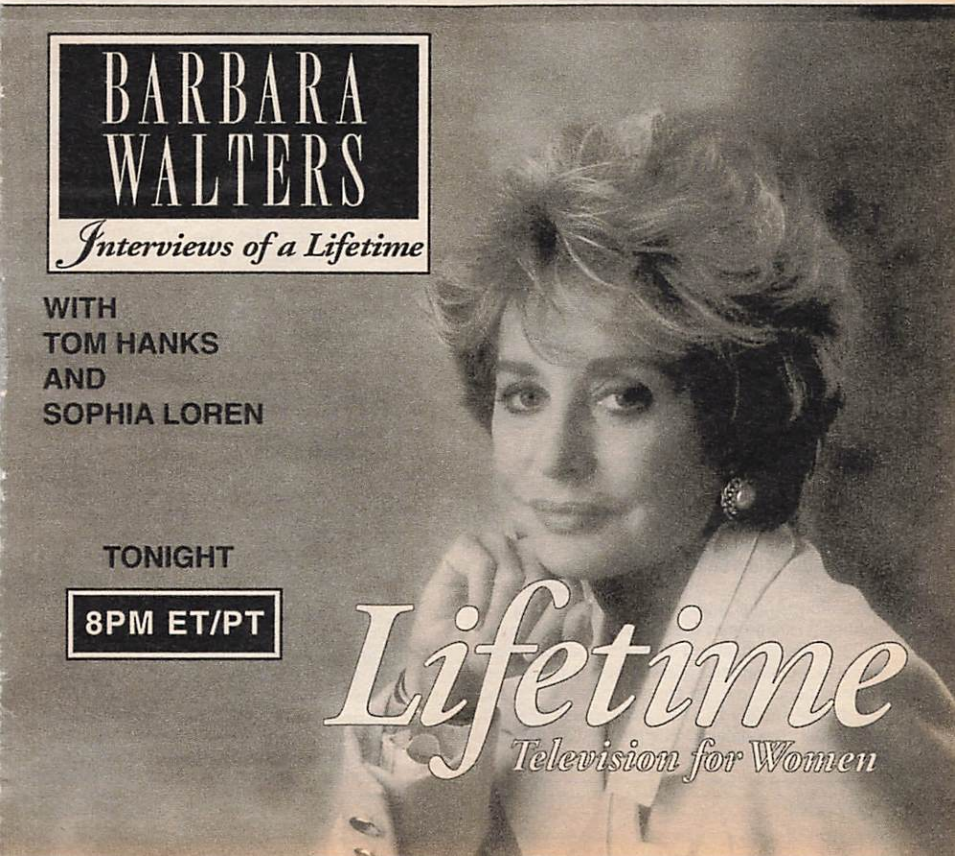

(DSC) WINGS—Documentary *1:00* 870443
A look at the Dauphine, an air-sea rescue craft.
(ENC) MOVIE—Comedy *1:45* ★★ 4292375
"Protocol." Goldie Hawn, Chris Sarandon.
(FX) DYNASTY—Drama *1:00* 8120191
(LIF) MOVIE—Drama *2:30* ★★★ 103676
"Silkwood." (1983) Electrifying performances charge Mike Nichols' account of the mystery surrounding the death of the nuclear-plant worker (Meryl Streep). Cher, Kurt Russell, Craig T. Nelson. Angela: Diana Scarwid.
(MSG) BOWLING *1:30* 32820
ABC World Team Challenge action, taped Oct. 9 in Hubbard, Ohio.
(NIK) I LOVE LUCY—Comedy (BW) 151820
(NSP) VOLLEYBALL *2:00* 4041172
Georgia at Florida in women's play. (Live)
(TMC) MOVIE (CC)—Drama *2:10* ★★ 4460820
"Alive." Ethan Hawke, Vincent Spano.
(TNN) MUSIC CITY TONIGHT *1:30* 180545
Baxter Black, the Blenders.
(VH1) SUNDAY COMICS *1:00* 764004
9:30 7 (8) HANGIN' WITH MR. COOPER (CC) 18172/16714
Mark (Mark Curry) dates—and dumps—a friend of Vanessa's; Geneva (Saundra Quarterman) battles a video store that says she failed to return a tape. Alicia: Dawn McMillan. Steve: Steve White. Vanessa: Holly Robinson. Nicole: Raven-Symone. P.J.: Nell Carter.
21 HI DE HI—Comedy 18801
31 MEDIATELEVISION—Magazine 94269
(49) CONNECTICUT CAMPAIGN '94 41511
(HBO) MOVIE (CC)—Comedy *1:45* ★★★
"Groundhog Day." 4517269
(NIK) BOB NEWHART—Comedy 401462
(SC) NFC PREVIEW—Football 733269
10PM 2 (3) PICKET FENCES (CC) *1:00* 7998/4424
Jill (Kathy Baker) and Judge Nance (Paul Winfield) air their grievances in heated face-to-face meetings; Kimberly (Holly Marie Combs) has a run-in with a newly arrived student (Bruklin Harris); and DA Littleton (Don Cheadle) asks Max (Lauren Holly) out on a date. Lawson: Richard Masur. Teacher: Paul Eiding. Dell: Denis Arndt. Mr. Lenderhaus: Chuck Kovacic. Libby Levine: Melody Rae.
4 (30) HOMICIDE: LIFE ON THE STREET (CC)—Crime Drama *1:00* 2066/60153
The third-season opener. For details, see the Close-up on this page.
5 9 11 NEWS *1:00*
7 (8) 20/20 (CC) *1:00* 44511/42153
Scheduled: A report on survey results published in a new book, "Sex in America." Included are comments from two of the coauthors, Gina Kolata and John H. Gagnon; Helen Gurley Brown and Dr. Ruth Westheimer.
13 GREAT RAILWAY JOURNEYS (CC)—Documentary *1:00* 51849
Return: A second series of train travels begins with former ballet star Natalia Makarova returning to her native Russia for a 3000-mile trip from "St. Petersburg to Tashkent." Her stops include Moscow, Volgograd (formerly Stalingrad) and Astrakhan ("closed even to Russians until recently"). Observed: Makarova showing her American-born teenage son around her home town of St. Petersburg.
(20) 55 (61) NEWS
21 MY HUSBAND AND I—Comedy 89801
25 INSIDE MONEY—Finance 21801
31 RADIOTALK TV 65269
An interview with Bishop Desmond Tutu, taped Wednesday at Ch. 31's radio station.
(49) KEEPING UP APPEARANCES 12511
50 MYSTERY! (CC) *1:00* 789288
(A&E) ANCIENT MYSTERIES *1:00* 875998
The making of "Rapa Nui," which speculates on the natives of Easter Island, who built giant statues before the Dutch arrived in 1722.
(CNB) TOM SNYDER *1:00* 95801
(CNN) NEWS—Soles/Battista *1:00*
(DIS) PETER GABRIEL'S SECRET WORLD—Music *1:40* 4735608
The British rocker performs "Sledgehammer," "Steam," "In Your Eyes," "Solsbury Hill."
(DSC) SECRETS OF THE DEEP *1:00* 873530
Exploring Indonesia, including Komodo and

close up

HOMICIDE: LIFE ON THE STREET (CC)
10 PM 4 (30)

Michael Ginsberg

Isabella Hofmann

Return: The third-season opener finds the Baltimore detectives working overtime on the murder of a woman recently named "Samaritan of the Year." The extra hours result in a clash with, as Bolander (Ned Beatty) puts it, "those bozos on the other shift," which is compounded for Pembleton (Andre Braugher) by the fact that his night-shift counterpart is a racist. Newly appointed Lt. Russert (Isabella Hofmann) is assigned the case, but Giardello (Yaphet Kotto) is directed by his superiors to keep an eye on her, because, as he tells Russert: "They think you'll screw it up." Sister Magdalena: Pamela Payton Wright. Rhodes: Tony Todd. (1:00)

POWERFUL SEASON PREMIERE!

This is what critics said last year:

"★★★★"

NEW YORK POST

"★★★★"

CHICAGO SUN-TIMES

"★★★★"

USA TODAY

This year it gets even better.

Homicide

LIFE ON THE STREET

10:00PM 4 WNBC

Sulawesi Islands, the Tangkoko rain forest and the surrounding coral reefs. Observed: Komodo dragons, tarsiers and sea snakes.
(FAM) 700 CLUB—Religion *1:00* 219443
(FX) IN LIVING COLOR—Comedy 9084066
(MAX) MOVIE (CC)—Drama *2:30* ★★★ 220842
"The Firm." Tom Cruise, Jeanne Tripplehorn.
(MTV) THE STATE—Comedy 938066
(NIK) MARY TYLER MOORE (CC) 758882
(SC) HORSE RACING *1:00* 101511
Coverage of the Meadowlands Cup in East Rutherford, N.J. (Live)
(SHO) MOVIE (CC)—Western *1:55* ★★ 8626085
"Posse." Mario Van Peebles, Richard Jordan.
(VH1) BUSTER'S HAPPY HOUR *1:00* 767191

10:05 (TBS) MOVIE—Comedy-Drama *2:15* ★★ 56978443
"Cousins." (1989) Americanized remake of a 1975 French hit about two unhappily married relatives (Ted Danson, Isabella Rossellini) unexpectedly drawn together. Tish: Sean Young. Tom: William Petersen.

10:15 (TNT) MOVIE—Adventure *2:00* 5263801
"Blue Tornado." (1991) An Air Force pilot's mysterious crash and disappearance is investigated. Dirk Benedict, Patsy Kensit.

10:20 (ESN) NHL HOCKEY POSTGAME REPORT 69312443

10:30 (20) HIGHWAY PATROL 45443
A plane crash in California; a family dispute in West Virginia.
(21) THAT'S MY BOY—Comedy 54379
(25) POLTEL POLISH NEWS—In Polish 47849
(31) NEWS CITY 74917
(49) KEEPING UP APPEARANCES 38559
(55) STAR TREK: THE NEXT GENERATION (CC)—Science Fiction *1:00* 10511
After encountering the wreck of a starship that crashed 75 years ago, the Enterprise crew discovers a survivor suspended in the transporter system—Montgomery "Scotty" Scott (James Doohan). Rager: Lanei Chapman. Kane: Erick Weiss. La Forge: LeVar Burton.
(61) MURPHY BROWN (CC)—Comedy 646269
As FYI nears its 500th episode, Frank, Jim and Murphy start contract negotiations. Jim: Charles Kimbrough. Frank: Joe Regalbuto.
(ESN) AMERICAN MUSCLE *1:00* 984658
(FX) IN LIVING COLOR—Comedy 9093714
(MSG) ATP TOUR TENNIS MAGAZINE 47801
(MTV) BEAVIS AND BUTT-HEAD 947714
(NIK) MARY TYLER MOORE (CC) 767530
(TNN) CLUB DANCE *1:00* 400714

11PM (2) (3) (4) (7) (8) (30) NEWS *:35*
(5) COPS (CC) 36004
In Boston, a woman is arrested for a narcotics violation after a tip from a pharmacist's assistant; two suspects are captured.
(9) NEWZ—Comedy 61714
(11) CHEERS (CC)—Comedy 56882
Carla risks the wrath of God when her son (Josh Lozoff) decides to become a priest; Cliff gives stand-up comedy a try.
(13) (49) CHARLIE ROSE *1:00* 98578/89820
(20) TOP COPS 41578
A retired Los Angeles detective recalls how his narcotics squad trailed a PCP manufacturer.
(21) ARE YOU BEING SERVED? 61356
(25) DANCE TRAXX USA *1:00* 65882
(31) CHINESE PROGRAMMING *2:00* 321191
(41) NOTICIAS *:35*
(47) NOTICIERO TELEMUNDO 34646
(50) NEW JERSEY NEWS 380563
(61) COACH (CC)—Comedy 881022
Dauber becomes a Big Brother and warms up to a fatherless boy, leaving Judy out in the cold. Charlie: Jesse Stock.
(A&E) LAW & ORDER—Drama *1:00* 218707
(AMC) MOVIE—Biography (BW) *1:40* ★★
"Follow the Sun." 8834172
(BET) ROC—Comedy 477066
(CNN) SPORTS—Charles/Hickman 774795
(DSC) WILD WEST—Documentary *1:00* 513379
Examined: how the promise of cheap land and a better life lured thousands of settlers west, where they braved harsh conditions and hostile Indians to establish homesteads.
(ENC) MOVIE—Thriller *1:55* ★★ 2511269
"Christine." Keith Gordon, John Stockwell.
(FAM) FATHER DOWLING MYSTERIES (CC) *1:00* 207733
(FX) SOUND FX—Music Videos *1:00* 6655269
(MSG) SPORTSDESK 3517199
(MTV) BEAVIS AND BUTT-HEAD 509578
(NIK) DICK VAN DYKE—Comedy (BW) 130337
(NSP) NEWSPORT JOURNAL 1044578
(SC) HORSE RACING FROM BELMONT 495462
(USA) MOVIE—Comedy *2:00* ★ 341882
"Slammer Girls." (1987) Women-behind-bars spoof. Devon Jenkin. Harry: Jeff Eagle.

11:10 (TMC) MOVIE—Drama *1:40* ★★ 54011004
"Article 99." Ray Liotta, Kiefer Sutherland.

11:15 (MSG) WWF WRESTLING *1:00* 5805269

11:30 (5) M*A*S*H (CC) 97240
Radar attempts to insure a steady supply of hard-to-get tomato juice just to please Potter (Harry Morgan). Radar: Gary Burghoff.
(9) PREMIER STORY 39240
(11) COACH (CC)—Comedy 31608
Hayden and Christine's anniversary is interrupted by Kelly and Stuart (Clare Carey, Kris Kamm), who may not make it to their first.
(20) LOVE CONNECTION 97882
(21) ITN WORLD NEWS 87199
(47) PROGRAMACION COMERCIAL *3:00*
(50) ARE YOU BEING SERVED? 285172
(55) MOVIE—Drama *2:00* ★ 83608
"Kickboxer." (1989) A fighter (Jean Claude Van Damme) battles the Thai champion (Tong Po) who maimed his brother (Dennis Alexio). Xian: Dennis Chan. Winston: Haskell Anderson.

Stay In Touch.

With AT&T's NEW Portable Cellular Telephone 3830 Now At Your AT&T Phone Center.

AT&T Portable Cellular Telephone 3830
- Includes Our Customer Assurance Program With A Toll Free Number For Cellular Support.

$199.99

Service Activation Required.

SUDDENLY YOU CAN

AT&T PHONE CENTER

CALL 1 800 858-3718 Ext.978

for the Phone Center nearest you.

While Supplies last. All cellular prices listed in this advertisement require service activation at time of purchase, except in California where prices vary and service activation is not required. Limit one cellular phone per end user. No sales to dealers. All AT&T telephone products are FCC registered. © 1994 AT&T. All rights reserved.

(61) STAR TREK: THE NEXT GENERATION (CC)—Science Fiction *1:00* 508820
Worf (Michael Dorn) finds he is the only one who notices reality changing—and his sanity ebbing—after he returns from a Klingon competition. Wesley: Wil Wheaton.
(BET) JAZZ CENTRAL *2:00* 719714
(CNN) MONEYLINE 926356
(ESN) SPORTSCENTER 731240
(HBO) LARRY SANDERS (CC)—Comedy 740998
Sparks fly when Roseanne plays a nun in a sketch on Larry's show. Guests include Pat Sajak and chef Michel Richard.
(LIF) GIRLS' NIGHT OUT *1:00* 148882
Stand-up by Joey Kola, Denise Munro, Nancy Shayne, Kristin Anderson and Cory Kahaney.
(MTV) MTV SPORTS 555882
(NIK) GET SMART—Comedy 382998
(NSP) HORSE RACING FROM BELMONT 2982882
(SC) MEADOWLANDS HARNESS RACING 458066
(TNN) COUNTRY NEWS—Magazine 287530
Mark Collie, Brooks and Dunn.

11:35 (2) (3) DAVID LETTERMAN (CC) *1:00* 7401917/7498443
Scheduled guest: actor Jon Lovitz.
(4) (30) JAY LENO (CC) *1:00* 7496085/4993882
Scheduled: Walter Cronkite, actress Kim Coles. Bandleader Branford Marsalis.
(7) (8) NIGHTLINE (CC) 7580068/5085838
(41) NOTICIERO UNIVISION 7793153

11:50 (SHO) STARS OF THE '90s (CC) 38226849
Profiled: Mario Van Peebles.

EARLY SATURDAY

Mid. (5) RESCUE 911 (CC) 27573
(9) TOP COPS 54641
(11) MURPHY BROWN (CC)—Comedy 56009
(13) SNEAK PREVIEWS 54329
(20) HOME SHOPPING CLUB *7:00*
(21) MOVIE—Comedy (BW) *1:40* ★★★ 8127844
"As You Like It." (1936) Laurence Olivier.
[Two more Laurence Olivier movies follow.]
(A&E) BIOGRAPHY *1:00* 564660
(CNN) NEWS—Brian Christie
(DIS) CONVERSATION WITH BOB HOPE (CC) *:45* 9363080
(DSC) WINGS—Documentary *1:00* 579592
(ESN) MIDNITE MADNESS *1:00* 935134
Live coverage of the first practice for three high-profile college basketball programs. Dick Vitale reports from Cincinnati, where a tribute to Oscar Robertson is planned; Clark Kellogg checks in from Florida, a Cinderella team in last year's Final Four; and Bill Raftery is at St. John's, with a look at heavily recruited freshmen Felipe Lopez and Zendon Hamilton.
(FAM) BLACK STALLION (CC)—Drama 382028
(FX) BATMAN—Adventure 2437844
(HBO) HARDCORE TV (CC) 319047
(MTV) YO! MTV RAPS *2:00* 200893
(NIK) DRAGNET—Crime Drama 193196
(NSP) ENGLISH LEAGUE SOCCER—Highlights *1:00* 2011486
(SC) INFOMERCIAL
(SHO) MOVIE—Crime Drama *1:40* ★ 4914486
"Chained Heat 2." Kimberly Kates.
(TNN) YESTERYEAR *1:00* 636047

12:05 (7) MOVIE—Comedy-Drama *1:55* ★ 70212912
"Dance 'til Dawn." (Made for TV; 1988) Seriocomic sampling of the anxieties of high-school seniors and their parents on prom night. Alyssa Milano, Chris Young. Patrice: Christina Applegate. Kevin: Brian Bloom.
(8) NORTHERN EXPOSURE (CC)—Comedy-Drama *1:00* 5740931
(41) PELICULA—Drama *2:00* 7830979
"El fin del tahur." Una madre soltera se enamora de un jugador profesional y empedernido. Mario Almada, Jaime Moreno.

12:15 (MSG) MOTORCYCLE RACING *1:00* 8932080
(TNT) MOVIE—Drama (BW) *1:45* ★★ 33795660
"Black Sheep." (1935) A cardsharp (Edmund Lowe) teams up with a dancer (Claire Trevor) to fleece fellow passengers during a transatlantic voyage. Adrienne Ames, Tom Brown.

12:20 (TBS) MOVIE—Comedy *2:00* ★ 4919931
"The Last American Virgin." (1982) The sex-capades of three high-school buddies. Gary: Lawrence Monoson. Karen: Diane Franklin. Rick: Steve Antin. David: Joe Rubbo.

12:30 (5) DENNIS PRAGER—Discussion 36991
(9) JON STEWART *1:00* 81554
Scheduled: Comedian Kevin Meaney.
(11) HONEYMOONERS—Comedy (BW) 36757
(13) IN THE MIX (CC)—Teenagers 69009
(61) THE NEWZ—Comedy 189554
(CNN) SHOWBIZ TODAY—Magazine 964414
(FAM) BIG BROTHER JAKE (CC) 646738
(FX) BACK CHAT—Discussion 6011950
(HBO) RUSSELL SIMMONS' DEF COMEDY JAM (CC) 673757
Adult-oriented stand-up comedy.
(LIF) DESIGNING WOMEN—Comedy 642912
(MAX) MOVIE—Drama *1:40* 4929660
"Black Venus."
(NIK) ALFRED HITCHCOCK (BW) 480134
(SC) HOT STOVE REPORT 565950

12:35 (2) KIDS IN THE HALL *1:00* 1538405
(3) GORDON ELLIOTT *1:00* 1525931
(4) (30) CONAN O'BRIEN (CC) *1:00* 1523573/8734660

12:55 (TMC) MOVIE—Thriller *1:35* 51102080
"John Carpenter Presents 'Body Bags'." Robert Carradine, Alex Datcher, Stacy Keach.

1 AM (5) RUSH LIMBAUGH 28467
(11) NEWS *1:00*
(13) MacNEIL, LEHRER (CC) *1:00* 38486
(31) SOKO GA SHIRITAI *1:00* 787863
(61) LAST CALL (CC) 323196

TV GUIDE®

GET 6 ISSUES FREE!

A year of TV Guide for only 4 installments of $9.99!

☐ **Yes! Send me a year of TV Guide for just 4 monthly installments of $9.99 each. I'll receive 46 weekly issues, plus 6 issues Free, for a total of 52 issues.**

NAME _____
(please print) 37027A6*B5

ADDRESS _____ APT. _____

CITY _____ STATE _____ ZIP _____

☐ Send me 23 issues of TV Guide, plus 3 issues Free, for a total of 26 issues. I'll pay in 4 monthly installments of just $4.99 each.

☐ **Bill Me**

☐ **Payment Enclosed**

Your first issue will be mailed within 3–5 weeks.

TV GUIDE®

TV GUIDE®

A WHOLE YEAR FOR JUST 4 MONTHLY INSTALLMENTS OF $9.99!

You'll receive a complete weekly program listing, plus:

- Weekly Horoscope
- TV Crossword Puzzle
- Insider Grapevine
- Cheers and Jeers
- Four-Star Movie Reviews
- Soap Opera Update

Detach the postpaid card below and order today!

NO POSTAGE NECESSARY IF MAILED IN THE UNITED STATES

BUSINESS REPLY MAIL

FIRST CLASS MAIL PERMIT NO. 96 RADNOR PA

POSTAGE WILL BE PAID BY ADDRESSEE

TV GUIDE®

P O BOX 5520
RADNOR PA 19088-5521

(A&E) **INVESTIGATIVE REPORTS** *1:00* 181592
(AMC) **MOVIE—Comedy** *2:00* ★★ 650047
"What a Way to Go!" Shirley MacLaine.
(CNN) **CALLING ALL SPORTS** 194931
(DIS) **MOVIE—Fantasy** *1:35* ★★ 3232592
"The Incredible Shrinking Woman." Lily Tomlin.
(DSC) **SECRETS OF THE DEEP** *1:00* 163196
(ENC) **MOVIE—Mystery** *1:55* ★★★ 2398825
"Jagged Edge." Glenn Close, Jeff Bridges.
(ESN) **BOWLING** *1:30* 844399
Ladies Pro Bowlers Tour competition, taped Thursday in Rockford, Ill.
[Time approximate.]
(FAM) **INFOMERCIALS** *1:00*
(FX) **INFOMERCIALS** *5:00*
(HBO) **MOVIE—Crime Drama** *1:35* 8787009
"Extreme Justice." Lou Diamond Phillips.
(LIF) **UNSOLVED MYSTERIES** 989196
(NIK) **SUPERMAN—Adventure** 552931
(NSP) **TRANS WORLD SPORT** *1:00* 9384931
(SC) **HORSE RACING** *1:00* 332979
The Meadowlands Cup, taped Friday in East Rutherford, N.J.
(TNN) **MUSIC CITY TONIGHT** *1:30* 376009
(USA) **MOVIE—Comedy** *2:00* ★★ 829115
"The Beach Girls." (1982) Summertime romp down by the seashore. Debra Blee, Val Kline. Ducky: Jeana Tomasina.
1:05 (8) **JUDGE FOR YOURSELF** *1:00* 4645912
1:15 (MSG) **PRIME CUTS—Magazine** 1835496
1:30 **5** (55) **INFOMERCIAL**
9 (BET) **NEWS**
(61) **JON STEWART** *1:00* 250757
Scheduled: Comedian Kevin Meaney.
(CNN) **SPORTS** 823931
(LIF) **INFOMERCIALS** *3:30*
(NIK) **LUCY SHOW—Comedy** 272283
1:35 **2** **LAST CALL (CC)** 4299370
(3) **COPS (CC)** 4293196
4 **FRIDAY NIGHT** *1:00* 7585399
(30) **CURRENT AFFAIR (CC)** 4607554
1:40 **21** **MOVIE—Adventure** (BW) *1:35* ★★★ 47741370
"Fire Over England." (1937) Laurence Olivier.
(SHO) **MOVIE—Science Fiction** *1:30* 3427196
"Knights." Kathy Long, Kris Kristofferson.
1:45 (MSG) **SPORTSDESK** 85293405
2 AM **5** **THE ENTERTAINERS** *1:00* 589318
7 **IN CONCERT** 17825
Billy Joel ("All About Soul," "River of Dreams"); Marc Cohn ("Walk Through the World," "Paper Walls").
9 **INFOMERCIALS** *1:00*
11 **NORTHERN EXPOSURE (CC)**
—Comedy-Drama *1:00* 383221
(55) **NEWS**
(A&E) **ANCIENT MYSTERIES** *1:00* 749370
(BET) **VIDEO SOUL—Music** *2:00* 192009
(CNN) **LARRY KING LIVE** *1:00* 394844
Guest host: Los Angeles radio talk-show host Michael Jackson.
(DSC) **NEXT STEP—Science** 804931
(FAM) **700 CLUB—Religion** *1:00* 941776
(MTV) **BEAVIS AND BUTT-HEAD** 884739
(NIK) **F TROOP—Comedy** 802573
(NSP) **PRESS BOX** 4741009
[Repeats every 30 minutes until 12 noon.]
(SC) **TENNIS** *2:00* 110405
European Indoors Championship final-round play, taped Oct. 9 in Zurich, Switzerland.
(TNT) **MOVIE—Thriller** (BW) *1:15* ★★★ 7481912
"Mark of the Vampire." (1935) Tod Browning ("Dracula") directed this stylish tale of strange evils stalking a Czechoslovakian village. Lionel Barrymore, Elizabeth Allan, Bela Lugosi. Inspector: Lionel Atwill. Otto: Jean Hersholt.
2:05 **2** **INFOMERCIAL**
(3) **SPACE PRECINCT** *1:00* 4124080
(8) **INFOMERCIALS** *1:00*
(30) **HARD COPY (CC)** 7867689
41 **PROGRAMACION COMERCIAL**
(MAX) **MOVIE—Thriller** *1:35* ★★ 93797554
"The Ambulance." Eric Roberts, Janine Turner.
2:20 (TBS) **MOVIE—Comedy-Drama** *2:00* ★★ 4547863
"Pretty Maids All in a Row." (1971) Dark-humored tale of a campus beset by murdered cheerleaders and covert sex. Rock Hudson,

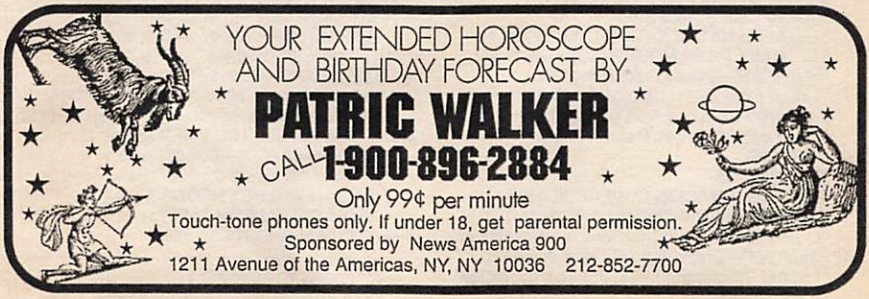

Angie Dickinson, Telly Savalas, John David Carson, Roddy McDowall, Keenan Wynn.

2:30 7 NEWS
55 HOT, HIP & COUNTRY—Magazine 21660
61 GIANTS TODAY—Football 678283
DSC BEYOND 2000—Magazine 890738
ESN SPORTSCENTER 263660
MTV BROTHERS GRUNT—Cartoon 339824
NIK BOB NEWHART—Comedy 881080
TMC MOVIE—Drama *1:40* 6995486
"Jezebel's Kiss." Katherine Barrese.
TNN COUNTRY NEWS—Magazine 690370

2:35 2 LIFESTYLES WITH ROBIN LEACH AND SHARI BELAFONTE *1:00* 4334196
4 SUPER DAVE—Comedy 3763399
30 FRIDAY NIGHT *1:00* 3823047
41 AMOR QUE RESCATA 1432221
DIS MOVIE—Science Fiction *1:45* ★★★
"Fantastic Voyage." 22981283
HBO INSIDE THE NFL (CC) *1:00* 6679370

3 AM 5 INFOMERCIAL
7 MOVIE—Comedy *2:00* ★★ 224979
"The Prize Fighter." (1979) Tim Conway and Don Knotts as a bumbling pugilist and his trainer, who become foils for a 1930s mobster.
9 HOME SHOPPING SPREE *2:00* 941478
11 21 JUMP STREET (CC) *1:00* 734931
13 U.S. CONSTITUTION *2:00* 633738
55 MOVIE—Comedy-Drama *2:00* ★★★ 246860
"Once in Paris." (1978) Romantic tale of an American writer's Parisian adventures with an Englishwoman and a French chauffeur. Wayne Rogers, Gayle Hunnicutt, Jack Lenoir.
61 MOVIE—Comedy *2:00* ★ 374776
"Worth Winning." (1989) PG-13: Strong language, adult themes. A TV weatherman (Mark Harmon) forecasts that he can become engaged to three women in three months.
A&E LAW & ORDER—Drama *1:00* 464283
AMC MOVIE—Comedy *2:00* ★★★★ 851689
"Breakfast at Tiffany's." Audrey Hepburn.
CNN CROSSFIRE—Kinsley/Sununu 181467
ENC MOVIE—Drama BW *1:50* ★★★★
"The Entertainer." 27082931
ESN UP CLOSE—Discussion 929689
FAM INFOMERCIALS *2:00*
MTV ALTERNATIVE NATION *1:00* 673979
NIK MARY TYLER MOORE (CC) 549467
USA MOVIE—Drama *2:30* ★★ 222554
"Urban Cowboy." (1980) John Travolta stars as a small-town boy who learns about life and love in a Houston bar. Debra Winger.

3:05 3 NEWS
4 NEWS *:35*
41 PROGRAMACION COMERCIAL *1:00*

3:10 SHO MOVIE (CC)—Thriller *1:15* 32957641
"Doctor Mordrid." Jeffrey Combs, Yvette Nipar.

3:15 21 MOVIE—Drama BW *1:45* ★★ 90398931
"I Stand Condemned." (1935) Laurence Olivier, Harry Baur.
TNT MOVIE—Thriller BW *1:45* ★★★ 34178486
"The Body Snatcher." (1945) Robert Louis Stevenson's macabre story of a doctor (Henry Daniell) who buys bodies for medical experiments and the coachman (Boris Karloff) who supplies him. Joseph: Bela Lugosi. Fettes: Russell Wade. Meg: Edith Atwater. Mrs. Marsh: Rita Corday.

3:30 5 MAMA'S FAMILY—Comedy 25844
CNN NEWS—Brian Christie
ESN INSIDE THE SENIOR PGA TOUR 254912
NIK DICK VAN DYKE—Comedy BW 805660

3:35 2 MOVIE—Thriller *2:00* ★★ 3264283
"Revenge of the Stepford Wives." (1980) TV-sequel to the 1975 theatrical release finds a television reporter (Sharon Gless) stumbling onto the terrible secret of a New England town. Megan: Julie Kavner. Diz: Arthur Hill. Andy: Don Johnson. Wally: Mason Adams.
3 MOMENT OF MEDITATION 56452973
30 JONES & JURY 5650047
HBO MOVIE (CC)—Crime Drama *1:45*
"Striking Distance." 60657080
MAX MOVIE (CC)—Thriller *1:25* 28490641
"Bloodlust: Subspecies III." Melanie Shatner.

3:40 4 POSITIVELY BLACK 9074196

3:45 CNN FUTURE WATCH—Report 86751283

4 AM 5 GORDON ELLIOTT *1:00* 808080
Scheduled program topic: finding a date for one's mother.
11 INFOMERCIALS *1:00*
A&E MOVIE—Drama *2:00* ★★ 819863
"Streets of Fire." (1984) Director Walter Hill's rock-and-roll fable about a hell-raiser (Michael Pare) hired to rescue his ex-girlfriend (Diane Lane) from a motorcycle gang. Billy: Rick Moranis. Reva: Deborah Van Valkenburgh. McCoy: Amy Madigan. Raven: Willem Dafoe.
BET INFOMERCIALS *2:30*
CNN NEWS—Brian Christie
ESN NHL HOCKEY *2:00* 271689
Montreal at Washington, taped Friday.
MTV DREAMTIME *2:00* 989383
NIK DRAGNET—Crime Drama 893825

4:05 30 NIGHTSIDE—News *:55* 96785641

4:10 4 NIGHTSIDE—News *:50* 86149573
TMC MOVIE—Comedy *1:45* ★ 96254467
"Opportunity Knocks." Dana Carvey.

4:20 TBS MOVIE—Comedy *1:40* 85633931
"Hot Times at Montclair High." (1989) Kim Valentine, Ross Hamilton, Jonathan Gorman.

4:30 CNN SHOWBIZ TODAY—Magazine 182196
DIS MOVIE (CC)—Comedy *1:30* ★★ 552592
"Honey, I Blew Up the Kid." Rick Moranis.
NIK ALFRED HITCHCOCK BW 540196
SHO SOFTLY FROM PARIS 184554

4:45 ENC FILM SHORTS 3257009

Channels and networks reserve the right to make last-minute changes.

TV GUIDE CLASSIFIED MART

ADOPTION

OPEN ADOPTION--Always know how your child is doing. We will raise your child with love, energy, $ security, patience and connections with you. Please call DIANE MICHELSEN, Esq. 1-800/877-1880.

ALL READY FOR BABY. Lots of love, security. Happy home to share. Brenda/Joe 1-800/405-7099.

ASTROLOGY/PSYCHICS

THE PSYCHIC SOURCE Live readings 24 hrs. by Astrologers, Tarot Readers, Numerologists, Psychics & more. Choose from dozens of the leading Psychics in the country. From $2.00/min. Visa/MC/AMEX. We accept checks via phone. 18+. **1-800/220-1426.**

FANTASTICALLY GIFTED PSYCHICS Amazing Predictions! Awesome Possibilities! **1-900/226-4345 EXT. 376** $3.95/Min. 18+. Touchtone Phone. TeleServiceUSA, Hagerstown, MD 301/797-2323.

LOVE, MONEY, SUCCESS, find out what's in your future. Call our gifted psychics at **1-800/689-TELL.** $3.99/min or **1-900/773-3888** $3.49/min. 18+. 24 hrs.

#1 LOVE!!!! ADVISOR!!! 1-900/745-0118 **#1 $$$$ PSYCHIC!!!** 1-900/745-0119 **#1 LIFE!!! HELPER!!!** 1-800/796-5433 $3.99/min. 18+.

DISCOVER WHY OUR CLIENTS refer us to their friends! **LIVE PSYCHIC READINGS $1.95/Min 1-900/884-3292.** New Insights 1-800/982-5041 Info/Visa/MC. 18+.

IMMEDIATE ANSWERS! LIVE gifted psychics/ astrologers 24 hours 1-900/285-8783 or 1-800/234-3030 VI/MC $2.98/min. 18+. Galaxy, LA 213/656-1297.

FAMOUS PSYCHICS - Best Professionals! **1-900/659-9988.** 24 hrs. All questions. $3.95/ min, 18+. B1, Hollywood, CA 213/933-9450.

CRYSTAL BALL CLAIRVOYANT! Tarot Live Psychic! Reunite Loved Ones. 1-900/656-1900. $2.99/min. 1-900/336-3500. $3.49/min. 18+. 210/637-8323.

AS SEEN ON TV!! Amazing Psychic Predictions!! 24hrs. **1-900/896-8966** $3.99/min. 18+. New Life Psychics, Inc. Fantastic results!!

CLAIRVOYANT PSYCHIC. Insight into past and future lives. Tarot Card readings. 1-900/745-0772. $3.99/min. 18+.

NEED DIRECTION? 1-800 MIND POWER (800/646-3769) Accurate psychics predict love, money, more. $2.98/min. VI/MC 18+.

1-900/820-8463 (TIME) LIVE PSYCHIC, NEW RELATIONSHIPS? LOVE? MONEY? $2.99/min. 18+ NNT, Reno, NV.

GET YOUR SHARE of life! Talk privately with your live psychic advisor. 1-900/255-4263. $3.35/min. 18+.

AUTOMOTIVE

VEHICLES UNDER $200! Cars auctioned by DEA, FBI nationwide. Trucks, boats, motorhomes, computers, and more! Call toll free! 1-800/436-6867 Ext M-1028.

BEAUTY/FASHION

HOME BEAUTY REMEDIES that work. Treat yourself-$3.00: Forever Young, 1527 Fourth Ave, Greeley, CO 80631.

BOOKS/VIDEOS

LEARN ABOUT FOOTBALL Send $12.00 for book to: Football Seasons For Women, 5 Lyons Mall #110, Basking Ridge, NJ 07920.

BUSINESS OPPORTUNITIES

RECORD VIDEOTAPES...AT HOME. $5,000 monthly possible. No pornography. Free details. Write: CMS Video Company, 210 Lorna Square-#163V, Birmingham, AL 35216.

"DON'T PAY!" Save $1000's on your existing mortgage INTEREST. Do-it-yourself, starting immediately. 1-900/438-5204. $3.95/min. 18+ UCall.

$110 DAILY! Stuff envelopes in spare time. **FREE** information: Beyond Dreams, Box 1943, Glendale, CA 91209-1943.

$10,000+ PER MONTH Potential Earnings Collecting Judicial Judgments Locally. Free Information 24 hours. Call 1-206/863-7827.

FREE SUPPLIES! Good honest income mailing shopping guides. Shoppers B8-TV, Springfield, NJ 07081-0008. (Rush stamped envelope).

$1,500 WEEKLY mailing our circulars!... GUARANTEED!...Begin NOW!...FREE packet! MESA-A, Box 4000, Cordova, TN 38018-4000.

PROCESS MAIL! PAY WEEKLY! Free supplies! Rush SASE: Advantage Publications, 12685 Dorsett Rd-B, Maryland Heights, MO 63043.

$1000's WEEKLY PROCESSING MAIL! Free Supplies! Genuine Opportunity! Rush SASE: GSECO, 11220 W. Florissant-TG, Florissant, MO 63033.

EARN BIG MONEY Send $1.00/Long SASE: E. Taft, 3242 NW 121 Ave., Sunrise, FL 33323.

$4.95 PER EACH car alarm sticker you make. SASE: AutoGuard, Box 93279, Los Angeles CA 90093.

CAREERS/EMPLOYMENT

STOP! NEED A JOB? Assemble products from home! Excellent Income! Easy work! Guaranteed. 1-800/377-6000 ex6285.

COMPUTERS/SOFTWARE

MICROSOFT OFFICE PROFESSIONAL V4.3 Academic $299.00, Pagemaker V5.0 Academic $299.00, WordPerfect Academic $159.00, Corel Draw3 $139.00. Peripherals Plus 1-800/444-7369.

CONTACT LENSES/SUNGLASSES

SAVE UP TO 70% on contacts AND sunglasses! All major brands available. No membership fees. FREE catalog. Advantage Lens/Advantage Shades 1-800/600-LENS.

EDUCATION/INSTRUCTION

BECOME A PARALEGAL. Attorney instructed home study. P.C.D.I., Atlanta GA. Free catalogue. 1-800/362-7070 Dept LLL593.

EDUCATION/INSTRUCTION

FREE VIDEO on External Degrees, Management, Healthcare, Criminal Justice, Psychology, Engineering, Law, Naturopathy, Computers. 800/234-5634 **LA SALLE UNIVERSITY,** Dept. 634, Mandeville, LA 70470-4000.

BECOME A MEDICAL TRANSCRIPTIONIST. Home study. Free Career Literature. P.C.D.I., Atlanta GA 1-800/362-7070 Dept YYL593.

ENTERTAINMENT/MEMORABILIA

NEWS TOO HOT to print. We expose the stars secrets. Free newsletter with call. 1-900/776-NEWS Pin# 3107. $2.99/min. 18+.

FINANCIAL SERVICES

TOO MANY DEBTS? Allow us to combine all of your debts into one easy-to-manage installment. For Free Application, call: **CREDIT COUNSELORS OF AMERICA** 24 Hours 1-800/826-5551. A Non-Profit Organization.

ESTABLISH NEW CREDIT FILE With credit segregation! Easy step-by-step legal procedure shows you how. 1-800/775-2257.

WANT NEW CREDIT FILE Or Just Repair Your Existing File? Guaranteed! NCB has helped thousands since 1982. 1-800/732-3022 Ext-333.

REPAIR CREDIT YOURSELF! Complete kit by Attorney. Only $8.95! StarWise Enterprises, 102C, Germantown Pike, Norristown, PA 19401.

100% NEW CREDIT file 30 days-guaranteed. Fast-easy-confidential. Limited time only call 1-800/393-1230.

BAD CREDIT CLEARED FAST 30 days or less. Details $3.00. Send SASE: B. Hilton, 169 Pleasantdale Rd., Rutland, MA 01543.

CASH HOTLINE cash loans guaranteed! With proof of employment. Apply now. Same day processing: 1-800/276-8036.

BAD CREDIT ERASED from bureaus files, credit reports. Guaranteed Results. $10.00 gets you started 603/522-6366.

DIRECT LENDER FINANCING. Call Now! **1-800/873-1279** - All Credit Invited! Flexible repayment plans-Competitive interest rates!

EASY LOANS AND CREDIT Visa, MasterCard (Regardless of Previous Credit). Loans up to $100,000 on signature. Call 24 Hrs. 1-800/529-0844.

BORROW $100-$100,000! Fast! No Collateral! Personal, Debt Consolidation, Business, Auto, Residential 1-800/444-6599-24 hours.

DEBT CONSOLIDATION FREE Cut payments 30%-50%. Avoid bankruptcy. Eliminate interest. NCCS (non-profit). Licensed/Bonded. 800/955-0412.

MONEY TO LOAN!! All Kinds of Loans. Results in 30 Minutes. 1-416/486-1204.

GET Visa/MasterCard. No credit, bad credit, no problem. Call 1-800/326-3156 to receive your free information packet.

CASH LOANS Personal + Debt Con. Borrow up to $25,000. Bad Credit okay. 1-800/329-3200.

For Classified Mart advertising rates and information call 1-312/337-3090 or write:

TV Guide Classified Mart, 100 East Ohio Street, Suite 632-G, Chicago, IL 60611

For other customer service needs write:

TV Guide, PO Box 125, Radnor, PA 19088-0125, or call 1-800/628-7300.

(see next page) →

TV GUIDE CLASSIFIED MART

FINANCIAL SERVICES

OVERDUE BILLS? Bad credit's no problem! Licensed/Bonded. Applications to $50,000. Not loan company: TCAC, Box 26397, Birmingham, AL 35226. **1-800/869-0607.**

DEBT CONSOLIDATION AVOID bankruptcy. REDUCE Interest. Cut payments 30-50%. STOP Collections. LICENSED/BONDED. (Non-profit) MCCS 1-800/590-7474.

QUICK CASH No collateral. No credit check. No up front fees. Personal, Business Loans 213/882-4269.

LOANS APPROVED!! All Kinds of Loans. Results in 30 Minutes. 1-416/486-4506.

NEED EXTRA CASH? We'll cash your Postdated Check until your next payday. Call Now 1-800/445-0680.

HELP WANTED

EASY WORK! EXCELLENT PAY! Assemble products at home. Call Toll Free 1-800/467-5566 Ext. 11595.

POSTAL AND GOVERNMENT JOBS Now Hiring. $23/Hour Plus Benefits. No experience will train. 1-800/637-2792. 24 Hours.

NEED MONEY? Assemble easy products at home while watching television. Excellent Pay! Guaranteed! 1-800/377-6000, ex6280.

SEW OUR HAIR ACCESSORIES at home. Fun and easy. Call now! 1-813/264-7576 Ext 23.

INVENTIONS/PATENTING

FREE! FREE! FREE Info Kit for Inventors. We can help you get a Patent and sell your idea. Call Concept Network: 1-800/846-8368.

FREE INVENTION PACKAGE Davison & Associates offers customized Development, Patenting and Licensing. Proven Results: 1-800/677-6382.

MONEYMAKING OPPORTUNITIES

BURNED OUT? Get paid 24 hours/day, work and play when you want! 1-513-778-9030 recorded message.

$1,000 WEEKLY Stuffing Envelopes At Home. Free details, send SASE: PO Box 2469, Aston PA 19014-9.

$7824 POSSIBLE MONTHLY Forever! Complete Details Rush $1.00/LSASE: PO Box 46322, Bedford, OH 44146-0322.

MONEYMAKING OPPORTUNITIES

EASY WORK! EXCELLENT PAY! Assemble products at home. Call Toll Free 1-800/467-5566 Ext. 11626.

"MAILORDER MILLIONS" New! Revolutionary Diet Patch. Sample, $6.99 S.A.S.E., Schneiderha, 1492 Western Drive, Port Coquitlam, Canada, V3C 2W8.

OF INTEREST TO ALL

"IMPEACH HILLARY" or "If Clinton's the answer, it must be a stupid question" bumper stickers. Send SASE and $4.00 each or $7.00 for both, to: CECE, POB 290127, Phelan, CA 92329-0127.

COMPUTER SURVIVAL GUIDE for Novice Buyers. Only $9.95: JDI, 346 Washington St., Dept. 290, Braintree, MA 02184.

SAVE YOUR Life and Quit Smoking! Guaranteed. Cig-Free $14.95: 2380 Wayne Street, Orrville, OH 44667.

YOUR CHOICE of $200.00 worth of grocery coupons, 1200 Name Brands $24.95: E.D.G. Enterprises, 3111 Rt. 38 #11, Suite 111, Mt. Laurel, NJ 08054.

OF INTEREST TO WOMEN

OVERWEIGHT! Lose your body size obsession. Compassionate approach from female perspective. 1-900/263-8488. $3.98/min. 18+.

PERSONALS

STOP MEET SOMEONE NEW NOW. Friends, Mates, Lovers, 24 hours. New, Fun, Easy, Exciting. **CALL NOW** 1-809/563-9653.

SINGLE? MAGNETIC? FOXY? Want A Date? 1-900/933-4486 ext. 217. $2.49/min. 18+ KBC Service 702/593-0303.

MEET YOUR DREAM DATE! Learn how to find her/him and keep'em. 1-900/993-5463 Pin #2049. $2.99/min. 18+ Innovative 305/537-3003.

1-800 BLIND DATE (800/254-6332) Looking for love? Many messages or leave yours. $1.98/min. VI/MC 18+.

WHY DIAL 900? Find Hot Singles-low as 33¢/min. Toll Charges Only! 1-809/563-9394. 18+.

HOT U.S./ CANADIAN Personals! Choose Lifestyle/Area Code! Toll Charges Only! 18+ 1-809/563-0022. Now!

PERSONALS

AWESOME DATELINE! Exchange Local Ph#'s With Special Someone! 1-809/474-2639 18+. LD as low .33/min.

LONELY? Need to hear a soft voice? 1-900/896-1017 Ext. 3565. $3.99/Min. Must be 18. Procall Co. 602/631-0615.

SUCCESSFUL NATIONWIDE SINCE 1972. Platime. 717/848-1408. Box 3355, York PA 17402. No fee for ladies. Free registration for men.

PETS

ELIMINATE BAD BREATH: $9.95/SASE: BK Enterprises, 13610 North Scottsdale Road #10-283, Scottsdale, AZ 85254.

REAL ESTATE

TIMESHARE AND CAMPRESORT RESALES Great buys discounted worldwide. Buying, Selling. Call R.P.M.I. Realty 1-800/844-8404.

RECIPES/COOKBOOKS

GODFATHER MEATLOAF, Easy Chicken Casserole, Yummy Macaroni Salad, Vidalia Onion Casserole, Easy Fruitcake, Dewberry Pie. $2.00 each/SASE. Dagon, POB 720538, Houston, TX 77272-0538.

SCRUMPTIOUS HOLIDAY GIFTS Quick, Easy English Toffee. $2.00/SASE: RTM, 1961 Main #233, Watsonville, CA 95076.

TANGY STUFFED MUSHROOMS! Easy, popular. SASE/$2.00: 99F Main St., Box 214, Stoneham, MA 02180.

EATTEN INN TWO Different Pumpkin Pies $3.00: PO Box 1127, Wrightstown, NJ 08562.

SELF-IMPROVEMENT

FIND YOUR ANSWERS through prayer! Call Dial-A-Prayer at 1-900/484-PRAY. $2.00/min. 18+ MCE Irvine, CA.

SURVEYS/OPINIONS

IS MADONNA WASHED UP? Finished? You tell us! 1-900/787-7586. $1.95/min. Results to fan club.

WANTED TO BUY

GOLD, SILVER, PLATINUM (Any Form). Jewelry, Industrial, Dental. Immediate Top Payment (for Fifty Years). 1-800/932-1010, 617-326-3442.

CLASSIFIED ADVERTISERS. . .

Reach **20 million** responsive readers with your ad in the TV Guide Classified Mart.

The Classified Mart appears in the first and third issues every month in TV Guide's Top 25 Markets!

Closing Date is **October 10** for the November 5 issue and **October 24** for the November 19 issue.

For Classified Mart Rate and Information call: 1-312-337-3090

or write:

TV Guide Classified Mart
100 East Ohio Street • Suite 632
Chicago, IL 60611

(see previous page)

MOVIE GUIDE®

PREMIERES THIS WEEK. The movies listed here are appearing for the first time on the premium services indicated. **AMC:** High Time; The Secret Ways; The Story on Page One. **DIS:** ffolkes. **ENC:** Christine; A Clockwork Orange; Oh, God! You Devil; Protocol; The Seduction of Joe Tynan. **HBO:** Airborne; American Heart; A Bronx Tale; Lady Dragon 2; Puppet Master 4. **MAX:** The Children's Hour; The Firm; Fit to Kill; Me and Veronica; Natural Causes; Play Nice; Robin Hood: Men in Tights; Ruby in Paradise; Smokey and the Bandit II; We Never Die. **SHO:** Benefit of the Doubt; Needful Things; Still of the Night; Tomcat: Dangerous Desires; Watch It; What Did You Do in the War, Daddy? **TMC:** Article 99; Enemy Mine; The Fighting 69th; The Jazz Singer; The Krays; Passage to Marseille; There's No Business like Show Business; A Wedding.

Aaron Slick from Punkin Crick (1952) NR; mild songs and humor spark this version of the old play about a country bumpkin (Alan Young) in the city. (1:40 ★★) —Sat. 9 AM (AMC)

Abraxas: Guardian of the Universe (Canadian; 1991) PG-13: Violence. An outer-space cop (Jesse Ventura) comes to Earth to capture his renegade ex-partner. (1:30 ★) —Tues. 12:30 PM (MAX) *Next week: Sat. 2:30 PM, Fri. 6:30 PM* (MAX)

Absence of Malice (1981) PG: Adult themes, strong language. Freedom of the press is questioned as an ambitious reporter (Sally Field) implicates an innocent liquor dealer (Paul Newman) in the disappearance of a labor leader. (2:05 ★★★) —Sun. 10 AM, Thurs. 5:30 PM (HBO) *Next week: Sun. 5:40 AM, Thurs. 7:40 AM, Thurs./Early Fri. 1 AM* (TMC); *Sun./Early Mon. 2:45 AM, Mon. 1:15 PM, 9 PM* (ENC); *Mon. 6 PM* (SHO); *Tues. 9 AM* (HBO)

The Adventures of Mark Twain (1944) NR; Fredric March excellently portrays the famous American writer, Samuel L. Clemens. Alexis Smith, Donald Crisp. (2:10 ★★★) —Tues. 4:45 PM (TMC)

The Adventures of the Wilderness Family (1975) G; they escape city life by moving to an isolated lake in the Rockies. Nice scenery (Utah). Skip: Robert F. Logan. Pat: Susan Damante Shaw. (1:40 ★★★) —Mon. 1 PM, Mon./Early Tues. 1 AM (DIS)

An Affair to Remember (1957) NR; sentimental story of a man and woman (Cary Grant, Deborah Kerr) who fall in love and then are separated. (2:00 ★★★) —Sun. 5 PM, Mon. 8:30 AM (AMC)

The Agony and the Ecstasy (1965) NR; the conflict between Pope Julius II (Rex Harrison) and Michelangelo (Charlton Heston) over painting the Sistine Chapel ceiling. Contessina de' Medici: Diane Cilento. Giovanni de' Medici: Adolfo Celi. (2:20 ★★) —Tues. 8:30 AM (MAX)

Airborne (1993) PG: Strong language, nudity. Breezy story about a displaced California teen (Shane McDermott) who deals with his bullying Cincinnati classmates by exhibiting his skating skills. Seth Green. (1:30 ★) —Mon. 10:30 AM, 8 PM, Thurs. 9 AM, 7:30 PM (HBO) *Next week: Sun. 12:30 PM, 9:30 PM, Wed. 3:30 PM* (HBO)

Alice in Wonderland (Made for TV; 1985) NR; Irwin Allen's all-star production of Lewis Carroll's ageless tale. Shown in two parts. Natalie Gregory, Red Buttons. (★★) —Sat. 7 PM (DIS) *Next week: Mon. 1 PM, Tues. 1 PM* (DIS)

Alive (1993) R: Adult themes. Fact-based chronicle of a Uruguayan rugby team's struggle to survive after their plane crashed in the Andes in 1972. Ethan Hawke, Vincent Spano. Roberto: Josh Hamilton. Carlitos: Bruce Ramsay. (2:10 ★★) —Fri. 10:35 AM, 9 PM (TMC)

The All-American Boy (1973) R: Nudity, strong language. Jon Voight plays a self-indulgent young tank-town boxer in this study of alienated youth, filmed in 1970. Rodine: Carol Androsky. (2:05 ★★) —Thurs./Early Fri. 4:30 AM (ENC) *Next week: Mon./Early Tues. 1 AM* (ENC)

Always (1989) PG: Strong language. Steven Spielberg's sentimental remake of 1943's "A Guy Named Joe," with Richard Dreyfuss as a pilot-turned-guardian angel. Dorinda: Holly Hunter. (2:05 ★★) —Thurs. 5:15 PM, Thurs./Early Fri. 3 AM (TMC)

Amazon (1992) R: Strong language. In the Brazilian jungle, an American bush pilot (Robert Davi) befriends a stranded Finnish banker (Kari Vaananen) and his two daughters. (1:30 ★★) —Mon./Early Tues. 1:40 AM (TMC)

The Ambulance (1990) R: Violence. Offbeat mystery about a comic-book artist (Eric Roberts) searching for a woman (Janine Turner) who disappeared en route to a hospital. (1:35 ★★) —Tues. 10:35 AM, 9 PM (TMC); Fri./Early Sat. 2:05 AM (MAX) *Next week: Sun. 7:20 PM* (TMC); *Thurs. 8 PM* (SHO)

Amelia Earhart (Made for TV; 1976) NR; Susan Clark has the title role as "the first lady of the

skies," who disappeared over the Pacific in 1937. George Putnam: John Forsythe. (2:30 ★★★) —Tues. 9 PM, Tues./Early Wed. 3:30 AM (DIS) *Next week: Wed./Early Thurs. 1:30 AM* (DIS)

American Anthem (1986) PG-13: Strong language, violence. Flawed exercise about a once-promising gymnast (Olympic medalist Mitch Gaylord) who takes a tumble for a new girl (Janet Jones). (1:45 ★★) —Tues. 12 noon (HBO) *Next week: Sat. 3 PM, Wed. 9 AM* (HBO)

American Heart (1992) R: Strong language, sexual situations. Sensitive, downbeat study of the troubled relationship between an ex-con (Jeff Bridges) and his delinquent son (Edward Furlong). Charlotte: Lucinda Jenney. (1:55 ★★★) —Wed./Early Thurs. 1:45 AM (HBO)

Amos & Andrew (1993) PG-13: Strong language. Spoof of racial stereotypes that centers on a black playwright (Samuel L. Jackson) and a small-time crook. (1:40 ★★) —Sun. 12:10 PM, 10:35 PM (TMC)

Angelfist (1993) R: Violence, sexual situations, strong language. An L.A. cop (Cat Sassoon) goes undercover to catch her sister's killers. Melissa Moore. (1:20) —Wed./Early Thurs. 12:40 AM (MAX)

Article 99 (1992) R: Strong language, violence. A doctor (Ray Liotta) defies regulations at a VA hospital. Kiefer Sutherland. (1:40 ★★) —Sat. 1:55 PM, 9 PM, Fri. 2:45 PM, 11:10 PM (TMC) *Next week: Wed. 11:20 AM, 10:30 PM* (TMC)

Avalon (1990) PG: Strong language. Director-writer Barry Levinson's affecting autobiographical story of three generations of an immigrant family in Baltimore. Sam: Armin Mueller-Stahl. (2:10 ★★★) —Sun. 1:50 PM (TMC) *Next week: Wed. 1:05 PM* (TMC)

Bachelor Flat (1962) NR; a mild-mannered archaeology professor (Terry-Thomas) is pursued by amorous female students. (1:35 ★★) —Mon./Early Tues. 4:30 AM, Tues. 11:45 AM (ENC) *Next week: Mon. 6:45 AM, 11:45 AM* (ENC)

Backlash (1956) NR; rugged story of a search for the sole survivor of an Apache raid who disappeared with a fortune. Richard Widmark, Donna Reed. (1:15 ★★★) —Tues. 6 AM, Tues./Early Wed. 3 AM (AMC)

The Bad News Bears (1976) PG: Strong language. Walter Matthau plays the boozy coach of a bumbling sandlot baseball team. Tatum O'Neal, Vic Morrow. (1:45 ★★★) —Sun. 2 PM, Fri. 11:45 AM (MAX)

Beau James (1957) G; Bob Hope plays it straight as Jimmy Walker, the colorful mayor of New York City during the Roaring '20s. (1:50 ★★★) —Wed. 10:30 AM (AMC)

Bedazzled (British; 1967) NR; far-out humor sparks this wildly irreverent modern variation on the Faust theme. Spiggott: Peter Cook. Stanley: Dudley Moore. (1:50 ★★★) —Wed. 7 AM (MAX)

Benefit of the Doubt (1993) R: Violence, sexual situations, strong language. Predictable suspense yarn about a paroled murderer (Donald Sutherland) who wants to make amends with his daughter (Amy Irving). Calhoun: Graham Greene. (1:35 ★) —Sun. 10:30 PM (SHO)

Benny & Joon (1993) PG: Strong language, adult themes. A romance develops between a free spirit (Johnny Depp) and a mentally ill woman. (1:40 ★★) —Mon. 8 PM, Tues. 11:30 AM (SHO) *Next week: Sun. 3 PM, Mon. 5:05 AM* (SHO)

The Best Years of Our Lives (1946) NR; the Oscar-winning classic about three WWII veterans (Fredric March, Dana Andrews, Harold Russell) trying to readjust to civilian life. (3:00 ★★★★) —Wed. 12:30 PM, Thurs. 6:15 AM (AMC)

The Big Country (1958) NR; William Wyler's large-scale Western focuses on a bitter range feud over water rights. Gregory Peck, Jean Simmons, Carroll Baker, Charlton Heston, Burl Ives (Supporting Actor Oscar). (2:50 ★★★★) —Sat. 9 AM (TMC)

Big Girls Don't Cry—They Get Even (1992) PG: Adult themes. A teen (Hillary Wolf) runs away to protest her parents' many marriages and divorces. (1:45) —Mon. 4:30 PM (HBO) *Next week: Tues. 6:15 AM, 6 PM, Fri. 2:30 PM* (HBO)

Bikini Summer 2 (1992) R: Sexual situations. High jinks at a Malibu beach house. Jessica Hahn, Avalon Anders, Melinda Armstrong. (1:25) —Fri. 5:40 AM (HBO)

Black Venus (Made for Cable; 1983) NR: Sexual situations, strong language. (1:40) —Fri./Early Sat. 12:30 AM (MAX)

Blind Date (1987) PG-13: Strong language, adult themes. A Blake Edwards farce with Bruce Willis as an ambitious businessman whose VIP dinner fizzles, thanks to his lushous companion (Kim Basinger). (1:35 ★★) —Mon. 4:30 PM, Tues. 5:20 AM (SHO); Mon. 8 PM (MAX) *Next week: Sat. 9:25 AM, 6:20 PM, Wed. 8:30 AM, 5:15 PM* (SHO); *Sun. 2:45 PM, Fri. 8:45 AM* (MAX)

Bloodlust: Subspecies III (1993) R: Violence, sexual situations. A young woman (Melanie Shatner) journeys to Eastern Europe to free her sister from the clutches of a vampire (Anders Hove). (1:25) —Fri./Early Sat. 3:35 AM (MAX)

Bloodstone: Subspecies II (1993) R: Violence. A vampire (Anders Hove) turns the reluctant object of his affections into one of the undead. Kevin Blair. (1:30) —Tues./Early Wed. 2 AM (SHO) *Next week: Fri./Early Sat. 1 AM* (SHO)

Body of Evidence (1993) R: Sexual situations, strong language, violence. Madonna as a kinky

murder suspect who seduces her defense attorney (Willem Dafoe). (1:40 ★) —Sat./Early Sun. 12:15 AM (SHO)

The Bodyguard (1992) R: Strong language, sexual situations. Kevin Costner as an ex-Secret Service agent who falls for the pop diva (Whitney Houston) he's hired to protect. Spector: Gary Kemp. Devaney: Bill Cobbs. (2:10 ★★) —Sun. 8 PM (HBO) *Next week: Sat. 11:30 PM* (HBO)

Boiling Point (U.S.-French; 1993) R: Strong language, violence, sexual situations. Wesley Snipes as a U.S. Treasury agent out to avenge his partner's killing. (1:35 ★★) —Wed./Early Thurs. 2 AM (MAX) *Next week: Tues. 8 PM* (MAX)

Bopha! (1993) PG-13: Violence. Morgan Freeman directed this gritty saga, with Danny Glover as a principled South African policeman who begins to question apartheid. (2:00 ★★) —Tues. 6 PM (MAX) *Next week: Mon. 2 PM* (MAX)

Boris and Natasha (Made for Cable; 1992) PG: Violence, strong language. Live-action misadventures of the cartoon baddies, with Dave Thomas and Sally Kellerman. (1:30) —Sun. 1:30 PM, Mon. 5:30 AM (SHO)

Born Free (British; 1966) NR; touching, fact-based heartwarmer about a couple (Bill Travers, Virginia McKenna) raising a lion cub in Kenya features an Oscar-winning title song. (1:35 ★★★) —Thurs. 12:30 PM (HBO) *Next week: Sun. 6 AM* (HBO)

Boxing Helena (1993) R: Sexual situations, strong language. A surgeon (Julian Sands) takes desperate measures to possess the woman (Sherilyn Fenn) he loves. Ray: Bill Paxton. Alan: Kurtwood Smith. (1:50 ★) —Mon./Early Tues. 2:30 AM (SHO) *Next week: Sun. 11 PM* (TMC)

Brainsmasher . . . A Love Story (1993) PG-13: Violence. Andrew Dice Clay as a pugnacious bouncer recruited to protect a rare Chinese flower. (1:30) —Sun. 4 PM (TMC) *Next week: Wed. 6:20 AM, 9 PM* (TMC)*; Wed. 6:30 PM* (MAX)

Brass Target (1978) PG: Violence, strong language. Postwar intrigue hinging on an assassination plot against General Patton. Sophia Loren, John Cassavetes. (1:55 ★★) —Sat. 6:15 AM, 11:45 AM, 7 PM (ENC)

Breakfast at Tiffany's (1961) NR; Audrey Hepburn is a delight as madcap Holly Golightly, the heroine of Truman Capote's novel about New York sophisticates. George Peppard, Patricia Neal. (2:00 ★★★★) —Fri. 1:30 PM, Fri./Early Sat. 3 AM (AMC)

Brenda Starr (1992) PG: Strong langauge. Campy adventure following the comic-strip reporter (Brooke Shields). (1:35 ★) —Wed. 8 PM, Wed./Early Thurs. 3:30 AM (DIS)

Brewster's Millions (1985) PG: Strong language. Director Walter Hill's remake of the 1945 farce tags Richard Pryor as the would-be inheritor of $300 million—if he can spend $30 million in a month. John Candy. (1:40 ★★) —Wed. 11:35 PM (DIS)

Brighton Beach Memoirs (1986) PG-13: Adult themes. Neil Simon's adaptation of his autobiographical Broadway hit about a 1930s Brooklyn teen (Jonathan Silverman) and his close-knit family. Kate: Blythe Danner. Jack: Bob Dishy. Stanley: Brian Drillinger. Laurie: Stacey Glick. (1:55 ★★) —Tues. 8 AM, 7 PM (ENC) *Next week: Sun. 5:45 AM, 11:30 AM, 5 PM* (ENC)

Broken Arrow (1950) NR; James Stewart as a frontiersman trying to make peace between the whites and Apaches. (1:35 ★★★) —Sat. 10 AM (MAX)

A Bronx Tale (1993) R: Strong language, violence. Robert De Niro directed and stars in this story of a boy caught between his admiration for his hard-working father (De Niro) and his fascination with a smooth-talking hood. (2:05 ★★★) —Sat. 8 PM, Tues. 8 PM (HBO) *Next week: Sun. 11 PM, Wed. 11:30 PM* (HBO)

The Buccaneer (1958) NR; Anthony Quinn directed this saga of pirate Jean Lafitte's role in the War of 1812. Lafitte: Yul Brynner. Jackson: Charlton Heston. Bonnie: Claire Bloom. (2:05 ★★★) —Thurs. 3:05 PM (AMC)

The Buccaneer (1938) NR; Cecil B. DeMille's rousing tale of pirate Jean Lafitte (Fredric March) and his exploits during the War of 1812. Crawford: Ian Keith. (2:10 ★★★) —Thurs. 1 PM (AMC) *Next week: Fri. 4 PM* (AMC)

TV GUIDE'S MOVIE RATINGS

For our readers' guidance, TV GUIDE rates movies excellent (★★★★), good (★★★), fair (★★) or poor (★). Our evaluations are based on a number of factors, including a consensus of leading critics, quality of cast and director, awards earned and box-office performance. TV GUIDE does not evaluate movies (signified by an absence of symbols) if it might be premature (example: an unscreened TV-movie) or pointless (example: a formula B-Western), or if the criteria can't be applied because too few facts are known (example: a minor foreign film). Movies may be edited for television; our ratings are based on the original, complete film.

PARENTAL GUIDANCE

The official MPAA content rating (G, PG, PG-13, R or NC-17) is provided for every film that has received one (NR: not rated). We also offer advisories about content (adult themes, sexual situations, strong language, violence, nudity or partial nudity), but parents should be aware that films containing adult themes or sexual situations frequently involve nudity, even though our advisory may not explicitly say so.

Captain Ron (1992) PG-13: Strong language, sexual situations. A scruffy seaman (Kurt Russell) is hired to helm a yuppie family's yacht. Martin Short. Katherine: Mary Kay Place. (1:40 ★★) —Sun. 10 AM, 6 PM (SHO)

Care Bears Movie II: A New Generation (Canadian; 1986) G; the cuddly inhabitants of the "Kingdom of Caring" help a troubled girl at summer camp. (1:20 ★★) —Sun. 10 AM, Thurs. 1 PM (DIS)

Casanova's Big Night (1954) NR; mild costume romp with Bob Hope as a tailor's meek apprentice who impersonates the notorious Casanova. Joan Fontaine. (1:35 ★★) —Sat. 12:30 PM (AMC)

Chained Heat 2 (Canadian; 1993) R: Sexual situations, violence, strong language. Sleazy tale of an American tourist (Kimberly Kates) trapped in a Czech prison. Brigitte Nielsen. Suzanne: Kari Whitman. (1:40 ★) —Fri./Early Sat. 12 mid. (SHO)

Challenger (Made for TV; 1990) NR; countdown to the explosion of the space shuttle shortly after liftoff in 1986. Christa: Karen Allen. Scobee: Barry Bostwick. (2:25 ★★) —Thurs. 11 PM (DIS)

Chantilly Lace (Made for Cable; 1993) R: Sexual situations, strong language. Largely improvised story about the reflections of seven women at a remote cabin. Natalie: JoBeth Williams. Maggie: Talia Shire. (1:45 ★★) —Wed./Early Thurs. 1:40 AM (SHO)

Charade (1963) NR; entertaining suspense-melodrama involving Cary Grant and Audrey Hepburn with a gang of international cutthroats in Paris. Bartholomew: Walter Matthau. (1:55 ★★★) —Sun. 10 PM, Sun./Early Mon. 4 AM (DIS) *Next week: Wed. 11:35 PM* (DIS)

Cheech & Chong's Nice Dreams (1981) R: Adult themes. Richard "Cheech" Marin and Thomas Chong (director) as drug peddlers operating out of an ice-cream truck. Stacy Keach. (1:30 ★★) —Sat. 5:05 AM (HBO)

Children of the Night (1992) R: Violence, strong language. Mother and daughter vampires (Karen Black, Maya McLaughlin) are held prisoner by an evil priest. (1:35 ★) —Thurs./Early Fri. 1 AM (SHO) *Next week: Fri./Early Sat. 2:30 AM* (SHO)

The Children's Hour (1962) NR; two women (Audrey Hepburn, Shirley MacLaine) are tormented by malicious gossip at a girls school. James Garner. (1:50 ★★★) —Sun. 12 noon (MAX)

China (1943) NR; in war-torn China, a trucker (Alan Ladd) aids a teacher (Loretta Young) and her charges during Japanese attacks. Johnny: William Bendix. Lin Cho: Philip Ahn. (1:25 ★★) —Wed. 7 PM, Wed./Early Thurs. 1:40 AM (AMC)

Christine (1983) R: Violence, strong language. The Stephen King horror vehicle about an evil 1958 Plymouth Fury that takes possession of a teenager (Keith Gordon). (2:00 ★★) —Thurs./Early Fri. 2:35 AM (SHO); Fri. 11 PM (ENC) *Next week: Sat. 5:15 AM, 9 PM* (ENC)

Christopher Columbus: The Discovery (1992) PG-13: Violence, strong language, nudity. Marlon Brando plays Grand Inquisitor Torquemada in this tale of the explorer (George Corraface). (2:00 ★★) —Mon. 1 PM (MAX)

Chuck Berry: Hail! Hail! Rock 'n' Roll (1987) PG: Strong language. Taylor Hackford's salute to one of rock's founding fathers goes behind the scenes at a 1986 concert with Keith Richards, Eric Clapton and Robert Cray. (2:00 ★★★) —Sat./Early Sun. 12:30 AM (DIS) *Next week: Tues./Early Wed. 3:15 AM* (DIS)

Circuitry Man (1990) R: Violence, strong language, sexual situations. Escapism involving drug-running in a futuristic world. Danner: Jim Metzler. Lori: Dana Wheeler-Nicholson. (1:35) —Sat./Early Sun. 1:55 AM (SHO) *Next week: Mon./Early Tues. 2:25 AM* (SHO)

Cliffhanger (1993) R: Strong language, violence. Spectacular Alpine scenery and special effects highlight this tale of a mountain-rescue worker (Sylvester Stallone) attempting to recover money stolen from the U.S. Treasury. John Lithgow. (1:55 ★★★) —Wed. 8 PM (SHO)

A Clockwork Orange (British; 1971) R: Violence, sexual situations. Stanley Kubrick's award-winning adaptation of the Anthony Burgess novel about a future society terrorized by teenagers. Malcolm McDowell. (2:25 ★★★) —Wed. 11 PM (ENC) *Next week: Sat./Early Sun. 3 AM* (ENC)

The Collector (1965) NR; director William Wyler's compelling, offbeat study of a young London bank clerk (Terence Stamp) who kidnaps a beautiful girl (Samantha Eggar). Mona Washbourne. (2:05 ★★★) —Sun./Early Mon. 1 AM, Mon. 6:30 AM, 2:45 PM (ENC) *Next week: Thurs. 5:45 AM, 1:30 PM, 9 PM* (ENC)

Come and Get It (1936) NR; fine performances frame Edna Ferber's portrait of a lumber tycoon's rise in 19th-century Wisconsin. Edward Arnold, Frances Farmer, Joel McCrea. Swan: Walter Brennan. (1:45 ★★★) —Thurs. 5:05 PM, Thurs./Early Fri. 4 AM (AMC)

Come Fill the Cup (1951) NR; James Cagney and Gig Young give sharp performances in this story of a newspaperman's bout with the bottle. Phyllis Thaxter. (1:55 ★★★) —Fri. 8 AM (MAX)

Confessions of a Sorority Girl (Made for Cable; 1994) NR: Adult themes, violence. A society girl (Alyssa Milano) and her sorority sisters are terrorized by a bad girl (Jamie Luner) who joins their house. Mort: Brian Bloom. (1:30) —Thurs. 10 PM (SHO) *Next week: Thurs. 11:30 PM* (SHO)

Convicts (1991) NR; Horton Foote's coming-of-age tale about a 13-year-old (Lukas Haas) work-

ing in 1902 on a Texas plantation run by an irascible old man (Robert Duvall). (1:35 ★★) —Tues. 9 AM (TMC) *Next week: Fri. 12:20 PM, Fri./Early Sat. 4:35 AM* (TMC)

Cool World (1992) PG-13: Adult themes. Animation is blended with live action in Ralph Bakshi's tale about a cartoonist drawn into his own work by an ink-spawned seductress (Kim Basinger). Gabriel Byrne. Frank: Brad Pitt. Jennifer: Michele Abrams. (1:45 ★) —Sat. 12 noon, Wed. 3:15 PM (HBO) *Next week: Sun. 6 PM, Fri. 12:30 PM* (HBO)

Crime School (1938) NR; the Dead End Kids in a corrupt penal institution, which an official (Humphrey Bogart) is battling to reform. Sue: Gale Page. Frankie: Billy Halop. Spike: Leo Gorcey. (1:30 ★★) —Fri. 4:30 PM (TMC)

Cyborg Cop (1993) R: Violence, adult themes. Sibling DEA agents take on a druglord, who transforms one brother (David Bradley) into a robot. (1:35) —Sun./Early Mon. 2:15 AM (MAX)

Daffy Duck's Quackbusters (1988) G; Daffy, Bugs Bunny and Porky Pig start their own "ghostbusting" service in this compilation of horror-movie spoofs. Included: "The Duxorcist". (1:20 ★★★) —Mon. 6:30 AM, 6:30 PM, Fri. 9 AM, 4:30 PM (HBO) *Next week: Tues. 2:30 PM* (HBO)

Damn the Defiant! (British; 1962) NR; rousing saga of a "trouble ship" during the Napoleonic Wars, with the captain (Alec Guinness) pitted against a sadistic subordinate officer (Dirk Bogarde). Tom Bell, Nigel Stock. (1:50 ★★★) —Mon./Early Tues. 12:45 AM, Tues. 6:15 AM, 3:30 PM (ENC) *Next week: Fri./Early Sat. 1 AM* (ENC)

The Dark Crystal (British; 1982) PG: Violence. Jim Henson and Frank Oz blend puppetry with animation in an allegory about a prehistoric battle between the forces of good and evil. (1:35 ★★★) —Sun. 4 PM (DIS) *Next week: Wed. 8 PM, Wed./Early Thurs. 4 AM* (DIS)

The Dawn Patrol (1938) NR; the futility of war is well-illustrated by this realistic tale of British fliers at the front in WWI. Errol Flynn, David Niven. Major Brand: Basil Rathbone. (1:45 ★★★) —Wed. 8:10 AM (TMC)

The Day of the Jackal (British; 1973) PG: Violence. Frederick Forsyth's bestseller about a contract killer (Edward Fox) hired to assassinate Charles de Gaulle. (2:25 ★★★) —Mon. 10:30 PM (DIS)

Deal of the Century (1983) PG: Strong language. William Friedkin satirizes the military-industrial complex in this tale of a small-time arms dealer (Chevy Chase) hustling weapons in Latin America. Sigourney Weaver, Gregory Hines, Vince Edwards. (1:40 ★) —Mon. 4:30 PM (MAX) *Next week: Tues. 4:15 PM* (MAX)

Death Becomes Her (1992) PG-13: Violence. Special effects lighten this dark-humored tale about youth-obsessed rivals (Meryl Streep, Goldie Hawn). (1:45 ★★) —Sat. 9 AM, 6 PM (SHO) *Next week: Mon. 12 noon, 8 PM* (SHO)

Decline and Fall . . . of a Birdwatcher (British; 1968) PG: Adult themes. Dark humor and witty satire spark Evelyn Waugh's novel about an innocent's progress in a wicked society. Robin Phillips. Margot: Genevieve Page. (1:55 ★★) —Tues. 8 AM (SHO) *Next week: Thurs. 9:30 AM* (SHO)

Dennis the Menace (1993) PG: Violence. Cartoonist Hank Ketcham's impish 6-year-old (Mason Gamble) versus the hapless Mr. Wilson (Walter Matthau). Mrs. Wilson: Joan Plowright. (1:40 ★★) —Tues. 4:15 PM (MAX) *Next week: Wed. 8:30 AM* (MAX)

Desire and Hell at Sunset Motel (1992) PG-13: Adult themes. Tongue-in-cheek film noir centering on a salesman's wife (Sherilyn Fenn) involved in a web of murder, blackmail and amnesia. Whip Hubley. (1:30) —Sun. 12 noon (SHO) *Next week: Fri. 3 PM* (SHO)

Destry (1954) NR; adequate remake of "Destry Rides Again," with Audie Murphy as the reticent sheriff, and Mari Blanchard as the feisty dance-hall gal. (1:40 ★★) —Sat. 8 PM, Sun. 6:05 AM (AMC)

The Devil and Daniel Webster (1941) NR; excellent version of the Stephen Vincent Benet fable about a 19th-century New England Faust (James Craig). (1:50 ★★★) —Tues. 3:30 PM (SHO) *Next week: Wed. 10:05 AM* (SHO)

The Devil's Bride (British; 1968) G; horror yarn with satanic cultists seeking to initiate unwilling members. Christopher Lee. (1:40 ★★★) —Sat. 6:30 AM (MAX) *Next week: Thurs. 1:45 PM* (MAX)

The Devil's Brother (1933) NR; Stan Laurel and Oliver Hardy in Auber's comic opera "Fra Diavolo," about would-be bandits who meet a real one (Dennis King). (1:30 ★★★) —Mon. 8 AM (SHO) *Next week: Thurs. 1:30 PM* (SHO)

Die Watching (1993) R: Violence, strong language, sexual situations. An adult-video maker (Christopher Atkins) kills his models. Vali Ashton. (1:35) —Sat./Early Sun. 4:15 AM (HBO)

Diggstown (1992) R: Violence, sexual situations, strong language. A con man and an aging boxer (James Woods, Louis Gossett Jr.) plan a scam in a Georgia town. (1:40 ★★★) —Wed./Early Thurs. 3:25 AM (SHO)

Dirty Dingus Magee (1970) PG: Adult themes. Frank Sinatra portrays a sorry outlaw in this broad parody of the Old West. Hoke: George Kennedy. Belle: Anne Jackson. (1:35 ★★) —Thurs. 11:15 AM, 7:15 PM (ENC)

The Disappearance of Nora (Made for TV; 1993) NR; Veronica Hamel plays an enigmatic amnesiac, whose memory loss is linked to a secret tryst—and homicide. (1:30) —Thurs. 4 PM (HBO) *Next week: Tues. 1 PM* (HBO)

Disaster in Time (Made for Cable; 1992) PG-13: Adult themes. A guest-house owner (Jeff Daniels) hosts some mysterious tourists. Hilary: Ariana Richards. Reeve: Emilia Crow. (1:40) —Sat. 7:20 AM, Thurs. 9 AM, 7:20 PM (TMC)

Do or Die (1991) R: Sexual situations, violence, strong language. Undercover CIA agents (Dona Speir, Roberta Vasquez) battle hit teams dispatched by an international gangster (Pat Morita). Richard: Erik Estrada. Written and directed by Andy Sidaris. (1:35 ★★) —Sat. 11:35 PM (MAX) *Next week: Tues./Early Wed. 2:10 AM* (MAX)

The Doctor and the Devils (British; 1985) R: Violence, strong language. 19th-century morality tale about an anatomist (Timothy Dalton) who pays for corpses and the rogues who murder for the money. Robert: Jonathan Pryce. (1:35 ★★) —Wed. 2 PM (SHO) *Next week: Fri. 4:30 PM* (SHO)

Doctor Mordrid (1992) R: Strong language, sexual situations. A sorcerer (Jeffrey Combs) tries to protect humanity from an ancient evil force. Yvette Nipar. (1:15) —Fri./Early Sat. 3:10 AM (SHO) *Next week: Wed./Early Thurs. 12:25 AM* (SHO)

Dominion Tank Police Part One (Acts 1 & 2) (Japanese; 1989) NR: Adult themes. Imaginative action tale, about an elite 21st-century law enforcement squad that takes on a cyborg terrorist and his feline cohorts. Part 1 of four. Directed by Koichi Mashimo. (1:20 ★★★) —Thurs./Early Fri. 1:50 AM (TMC)

Dr. Giggles (1992) R: Violence, strong language. Dark humor colors this horror tale about an escaped mental patient (Larry Drake) who sets up a medical practice in the town where his father was lynched. (1:35 ★) —Tues./Early Wed. 1:35 AM (MAX)

El Dorado (1967) NR; director Howard Hawks emphasizes character and humor in this tale of former saddle pals (John Wayne, Robert Mitchum) reunited against a murderous cattle baron. James Caan, Charlene Holt. Joey: Michele Carey. (2:10 ★★★) —Wed. 4:35 PM, 11:35 PM (AMC)

The Elmchanted Forest NR; animated tale about an artist named Peter Palette who acquires magical powers from an elm tree in Fantasy Forest. (1:25 ★★) —Tues. 1 PM (DIS)

Enemy Mine (1985) PG-13: Violence. Futuristic survival allegory about antagonistic fighter pilots—one reptilian (Louis Gossett Jr.), the other human (Dennis Quaid)—stranded on a barren planet. Stubbs: Brion James. (1:50 ★★) —Sat. 11:45 AM, Wed. 6 PM (MAX); Sat. 3:40 PM, Wed. 11:15 AM (TMC); Tues. 1:30 PM, Wed. 5:10 AM (SHO) *Next week: Sun. 3:10 PM* (TMC)

Entangled (U.S.-French; 1991) R: Sexual situations, strong language. An American novelist (Judd Nelson) becomes obsessed with a French model. (1:40) —Sun./Early Mon. 12:05 AM (SHO)

The Entertainer (British; 1960) NR; Laurence Olivier is brilliant in John Osborne's play about an aging vaudevillian whose ego has helped him survive a life of failure. Phoebe: Brenda de Banzie. Frank: Alan Bates. (1:50 ★★★★) —Tues. 11 PM, Fri./Early Sat. 3 AM (ENC) *Next week: Sat. 11:15 AM, 5 PM, Thurs./Early Fri. 3:15 AM, Fri. 12 noon, 7 PM* (ENC)

Every Breath (1993) R: Sexual situations, strong language. A down-on-his-luck actor (Judd Nelson, who co-scripted) is ensnared by a kinky socialite couple (Joanna Pacula, Patrick Bauchau). Bob: Willie Garson. (1:30) —Thurs. 11:30 PM (MAX) *Next week: Wed./Early Thurs. 3:30 AM* (MAX)

Excessive Force (1993) R: Violence, sexual situations, strong language. A Chicago cop (Thomas Ian Griffith) is suspected of stealing $3 million in mob money. Lance Henricksen. Jake: James Earl Jones. (1:30 ★) —Mon./Early Tues. 12:10 AM (TMC) *Next week: Tues./Early Wed. 3:20 AM* (TMC)

The Experts (1989) PG-13: Sexual situations. Inept farce about two New Yorkers (John Travolta, Arye Gross) kidnapped by the KGB to tutor their agents in American culture. (1:30 ★) —Wed. 5 PM (HBO) *Next week: Thurs. 2:30 PM* (HBO)

Extreme Justice (1993) R: Violence, strong language, sexual situations. A maverick cop (Lou Diamond Phillips) is assigned to an LAPD covert unit. (1:35) —Fri./Early Sat. 1 AM (HBO) *Next week: Thurs. 9 PM* (HBO)

Eye of the Stranger (1992) R: Violence, sexual situations. A drifter (David Heavener, who also directed) opposes the crooked mayor (Martin Landau) of a small town. Sally Kirkland. (1:40) —Sun./Early Mon. 3:50 AM (MAX)

The Fall of the Roman Empire (1964) NR; a spectacular tale, set in A.D. 180, about the power struggle for emperor-philosopher Marcus Aurelius's throne. Sophia Loren, Stephen Boyd. (2:35 ★★★) —Mon. 2:55 PM, 10:30 PM (AMC)

Fantastic Voyage (1966) NR; Oscar-winning special effects highlight this thriller about a miniaturized medical crew inside the body of an injured man. Stephen Boyd. (1:45 ★★★) —Fri. 8:05 PM, Fri./Early Sat. 2:35 AM (DIS)

Far and Away (1992) PG-13: Violence. Adventures of an Irish tenant farmer and a landowner's feisty daughter (Tom Cruise, Nicole Kidman) who immigrate to America in the late 19th century. Stephen: Thomas Gibson. Christie: Robert Prosky. (2:25 ★★) —Sat. 3:30 PM (SHO) *Next week: Wed. 10 PM, Thurs. 3 PM* (SHO)

Fatal Temptation (1991) R: Violence, strong language, sexual

situations. Loredana Romito. (1:30) —Mon./Early Tues. 1 AM (SHO)

Father (Australian; 1990) PG-13: Adult themes, strong language. A Melbourne family is torn by suspicions after the German-born patriarch (Max von Sydow) is accused of being a Nazi war criminal. Carol Drinkwater. (1:50 ★★) —Wed. 12:15 PM (MAX)

The Fearless Vampire Killers (British; 1967) NR; Roman Polanski directed this slapstick spoof of horror thrillers. Professor: Jack MacGowran. Sarah: Sharon Tate. (1:55 ★★★) —Tues./Early Wed. 4:15 AM, Wed. 11:45 AM (ENC)

ffolkes (British; 1980) PG: Strong language. Action yarn with Roger Moore as a misogynist cat fancier leading a North Sea commando mission. James Mason. (1:40 ★★) —Thurs. 9 PM, Thurs./Early Fri. 4:15 AM (DIS)

Fifty/Fifty (1993) R: Violence, strong language. Mediocre buddy picture about two CIA-funded mercenaries (Peter Weller, Robert Hays) hired to overthrow an Asian dictator. (1:45 ★) —Tues./Early Wed. 12:15 AM (SHO)

The Fighting 69th (1940) NR; rousing WWI saga of New York's famed Irish Regiment (the 165th Infantry, AEF), from training camp to battlefields. James Cagney, Pat O'Brien, Jeffrey Lynn, George Brent, Frank McHugh. (1:30 ★★★) —Mon. 7:50 AM (TMC) *Next week: Thurs. 11:15 AM, Thurs./Early Fri. 4:55 AM* (TMC)

A Fine Romance (Italian; 1991) PG-13: Adult themes. Julie Andrews and Marcello Mastroianni as an unlikely couple brought together by their spouses' affair. (1:25 ★★) —Wed. 4:20 PM, Wed./Early Thurs. 4:40 AM (TMC) *Next week: Sat. 7:50 AM* (TMC)

Fire in the Sky (1993) PG-13: Violence. Alien-abduction story based on the claims of an Arizona logger (D.B. Sweeney). (1:50 ★★) —Mon. 8:30 AM (MAX) *Next week: Thurs. 6 PM* (MAX)

The Firm (1993) R: Strong language, violence. Solid adaptation of John Grisham's novel about a lawyer (Tom Cruise) who discovers that his employers are controlled by the mob. (2:30 ★★★) —Tues. 8 PM, Fri. 10 PM (MAX) *Next week: Wed. 11:30 PM* (MAX)

Fist of Honor (1993) R: Violence, strong language, sexual situations. Mob warfare ensnares a boxer (Sam Jones) framed for murder by a crime boss (Harry Guardino). Joey House. (1:40) —Mon. 11:45 PM (MAX)

Fit to Kill (1993) R: Sexual situations, violence. Two Federal agents (Dona Speir, Roberta Vasquez) battle a villain intent on stealing a precious diamond. (1:35) —Sat. 10 PM, Tues./Early Wed. 12 mid. (MAX) *Next week: Tues. 8 PM* (SHO); *Wed./Early Thurs. 2 AM* (MAX)

Follow the Sun (1951) NR; story of golfer Ben Hogan; duffer's delight. Glenn Ford, Anne Baxter, Dennis O'Keefe, June Havoc. (1:40 ★★) —Fri. 5 PM, 11 PM (AMC)

Foreplay (1974) NR: Sexual situations. An unhappily married woman seeks excitement as a photographer's model. Valentine Demy, Emi Lilli, Gary Zukor. (1:35) —Thurs./Early Fri. 2:40 AM (MAX)

Forever Amber (1947) NR; the lusty bestseller by Kathleen Winsor about the barmaid who becomes a member of the court of Charles II. Linda Darnell, Cornel Wilde, George Sanders. (2:25 ★★★) —Thurs. 7 PM, 11:30 PM (AMC)

1492: Conquest of Paradise (British-French-Spanish; 1992) PG-13: Violence. Director Ridley Scott's lavish depiction of the deeds of Christopher Columbus, with Gerard Depardieu as the explorer. Armand Assante. (2:25 ★★) —Mon. 10:30 AM (MAX) *Next week: Thurs. 3:30 PM* (MAX)

Foxes (1980) R: Strong language, adult themes. Well-acted study of four teenage girls growing up. Jodie Foster, Scott Baio. (1:45 ★★) —Mon. 12:30 PM, Mon./Early Tues. 3:10 AM (TMC) *Next week: Sat. 11:05 AM, Thurs. 2:20 PM* (TMC)

The Frog Prince (1986) NR; Aileen Quinn plays Princess Zora in this version of the Brothers Grimm tale. (1:30) —Sat. 11:30 AM, Sat./Early Sun. 2:35 AM (DIS)

Frogs! (Made for TV; 1992) NR; a former frog prince (Paul Williams) returns to disrupt the life of a former geek, who's now a popular guy in school. (1:40) —Wed. 1 PM (DIS)

The Fugitive (1993) PG-13: Violence, strong language. Harrison Ford stars in this suspense tale (based on the '60s TV series) about a wrongly convicted man on the lam. Tommy Lee Jones. (2:10 ★★★★) —Sun. 12 noon, 10:15 PM, Wed. 1 PM, 11:30 PM (HBO) *Next week: Mon. 10:15 AM, 10:15 PM, Thurs. 4 PM, Thurs./Early Fri. 12 mid.* (HBO)

The Furies (1950) NR; Barbara Stanwyck guides a cattle empire for Walter Huston in this sprawling outdoor story—until revenge sets her against him. Wendell Corey, Judith Anderson. (1:55 ★★★) —Mon. 1 PM (AMC) *Next week: Tues. 10:30 AM* (AMC)

Garden of Evil (1954) NR; three adventurers (Gary Cooper, Richard Widmark, Cameron Mitchell) are hired by a woman (Susan Hayward) to escort her through hostile country to rescue her husband (Hugh Marlowe). (1:45 ★★★) —Tues. 8 AM, 4:30 PM (AMC)

Gate II (1992) R: Adult themes. A teen (Louis Tripp) unleashes a trinity of demons. (1:30) —Sat. 5 AM (MAX) *Next week: Sun. 9:45 PM* (MAX)

Gentleman Jim (1942) NR; the boisterous story of boxer James J. Corbett, as played by Errol Flynn. Vicki: Alexis Smith. Low-

rie: Jack Carson. (1:45 ★★★) —Wed. 2:35 PM (TMC)

A Girl Named Tamiko (1962) NR; tale of a love triangle in modern Japan. Filmed on location. Laurence Harvey, France Nuyen, Martha Hyer, Michael Wilding. (1:55 ★★) —Fri. 8 AM (AMC)

Going My Way (1944) NR; Bing Crosby, Barry Fitzgerald and director Leo McCarey won Oscars for this sentimental tale of a young priest and his stalwart superior. Jenny: Rise Stevens. (2:15 ★★★★) —Sun. 1:05 PM, 10:35 PM, Mon. 6 AM (AMC)

Groundhog Day (1993) PG: Adult themes. Bill Murray shines as an obnoxious weatherman who finds himself continually reliving the same 24-hour period. (1:45 ★★★) —Sat. 9 AM, 6 PM, Fri. 12:30 PM, 9:30 PM (HBO) *Next week: Wed. 10:45 AM, 8 PM* (HBO)

The Gun in Betty Lou's Handbag (1992) PG-13: Strong language, violence. Seeking attention, a meek librarian (Penelope Ann Miller) confesses to a crime she didn't commit. Eric Thal. Ann: Alfre Woodard. (1:30 ★★) —Sun. 7:30 PM (TMC) *Next week: Sat. 4:05 PM, Fri. 6:25 AM, 7:30 PM* (TMC)

The Hallelujah Trail (1965) NR; a whiskey wagon train vs. a women's temperance brigade, both defended by the U.S. Cavalry, all beset by Indians. Gearhart: Burt Lancaster. Cora: Lee Remick. (2:35 ★★) —Wed./Early Thurs. 1:30 AM, Thurs. 8:30 AM, 4:30 PM (ENC)

Halls of Montezuma (1950) NR; Lewis Milestone directed this account of U.S. Marines in the WWII Pacific. Richard Widmark, Walter (Jack) Palance. (2:00 ★★★) —Tues. 12:30 PM, Tues./Early Wed. 4:30 AM (AMC)

Hard to Die (1993) NR: Violence, nudity. Someone— or something —is killing women in a deserted office building. Robyn Harris, Lindsay Taylor. (1:20) —Sat. 11 PM, Thurs./Early Fri. 12:30 AM (TMC)

The Hawaiians (1970) PG: Adult themes. Charlton Heston stars in this colorful story of romance, tragedy and social upheaval in late 19th-century Hawaii. (2:15 ★★) —Mon. 8:30 AM, 6:45 PM (ENC)

Heller in Pink Tights (1960) NR: Violence. Sophia Loren and Anthony Quinn are headliners in a traveling theater troupe that's fallen on hard times out West. Della: Margaret O'Brien. Mabry: Steve Forrest. (1:45 ★★★) —Thurs. 11 AM (AMC)

Hellraiser III: Hell on Earth (1992) R: Violence, sexual situations, strong language. To close the portals of Hell, a TV reporter (Terry Farrell) must battle the demon Pinhead (Doug Bradley). (1:35 ★★) —Tues. 10:40 PM (TMC)

Here Come the Littles (French; 1985) G; the adventures of the popular mouse-like creatures. (1:20 ★★) —Tues. 7 PM (DIS) *Next week: Sun. 10 AM* (DIS)

High Heels (Spanish; 1991) R: Sexual situations, strong language. Writer-director Pedro Almodovar's dark comedy about a celebrity (Marisa Paredes) and her resentful daughter. (1:55 ★★) —Tues. 5 AM (MAX)

High Time (1960) NR; a middle-aged millionaire (Bing Crosby, crooning "The Second Time Around") goes to college. Fabian, Nicole Maurey. (1:50 ★★) —Sat. 10 PM, Sat./Early Sun. 3:30 AM (AMC)

His Girl Friday (1940) NR; Howard Hawks' dizzying remake of "The Front Page," with Cary Grant as headline-grabbing editor Walter Burns and Rosalind Russell as ace reporter Hildy Johnson. (1:35 ★★★★) —Mon. 9 PM, Mon./Early Tues. 3:15 AM (DIS) *Next week: Thurs./Early Fri. 12:30 AM* (DIS)

Honey, I Blew Up the Kid (1992) PG: Violence. Rick Moranis as a wacky inventor who, in this sequel, accidentally enlarges his toddler son. Marcia Strassman. Nick: Robert Oliveri. (1:30 ★★) —Sun. 7 PM, Sun./Early Mon. 1:40 AM, Fri. 5 PM, Fri./Early Sat. 4:30 AM (DIS)

Hostage (British; 1992) R: Violence, sexual situations, strong language. A British secret-service agent (Sam Neill) goes into hiding and recalls the recent mission that tested his loyalty. (1:45) —Sun./Early Mon. 2:15 AM (HBO) *Next week: Sat. 5:20 AM* (HBO)

Hot Shots! Part Deux (1993) PG-13: Adult themes, strong language. Charlie Sheen returns for another round as pilot Topper Harley, this time on a mission to rescue American hostages. (1:30 ★★) —Sun./Early Mon. 12:45 AM, Thurs. 9 AM (MAX) *Next week: Tues./Early Wed. 12:40 AM, Fri. 9:30 PM* (MAX)

A House in the Hills (1993) R: Sexual situations, violence, strong language. While housesitting in Hollywood, an actress (Helen Slater) is held captive by an ex-con (Michael Madsen). (1:35) —Tues. 11:45 PM (HBO) *Next week: Sat./Early Sun. 4:25 AM* (HBO)

Huck and the King of Hearts (1994) PG: Strong language, violence. Updated Mark Twain tale finds Huck (Chauncey Leopardi) and a gambler (Graham Greene) on a cross-country trek to find the boy's grandfather (John Astin). (1:45) —Wed. 11:30 AM (SHO) *Next week: Tues. 12 noon* (SHO)

Illusions (1992) R: Sexual situations, strong language. A young woman (Heather Locklear), recovering from a nervous breakdown, feels threatened by her husband's relationship with his sister (Emma Samms). (1:35) —Wed./Early Thurs. 1:45 AM (TMC) *Next week: Fri./Early Sat. 3 AM* (TMC)

I'm Dancing as Fast as I Can (1982) R: Adult themes, strong language. Jill Clayburgh in TV producer Barbara Gordon's account of her addiction to Valium. Nicol Williamson, Joe Pesci. (1:50 ★★) —Sat./Early Sun. 4:40 AM (MAX)

In Harm's Way (1965) NR; a sprawling, melodramatic look into the lives of Navy men and their women caught up in the chaos of Japan's attack on Pearl Harbor. John Wayne, Patricia Neal, Kirk Douglas. Jere: Brandon de Wilde. (2:45 ★★★) —Sat. 5 PM, Sat./Early Sun. 12:30 AM (AMC)

The Incredible Shrinking Woman (1981) PG: Strong language. Satirical distaff remake, with Lily Tomlin as a diminishing housewife. Charles Grodin. (1:35 ★★) —Fri. 6:30 PM, Fri./Early Sat. 1 AM (DIS)

Inside Monkey Zetterland (1992) R: Strong language. The emotional entanglements of a neurotic Hollywood screenwriter (Steve Antin, who also scripted). (1:35 ★★) —Mon./Early Tues. 3:20 AM (MAX)

Jacknife (1989) R: Strong language, sexual situations. Well-honed drama about a Vietnam vet (Robert De Niro) who invades the lives of a war buddy (Ed Harris) and his sister (Kathy Baker). (1:45 ★★★) —Tues. 5:15 AM (HBO)

Jagged Edge (1985) R: Strong language, violence, sexual situations. Suspenseful courtroom drama with Glenn Close as a lawyer and Jeff Bridges her enigmatic client accused of murder. Peter Coyote, Robert Loggia. (1:55 ★★★) —Sat./Early Sun. 1 AM, Fri./Early Sat. 1 AM (ENC)

Jason Goes to Hell: The Final Friday (1993) R: Violence, sexual situations. The hockey-masked slasher returns from the dead for the ninth chapter in the series, this time turning his victims into killers. Jon D. LeMay. (1:30 ★★) —Sun./Early Mon. 12:15 AM (TMC) *Next week: Mon. 9 PM* (TMC)

The Jazz Singer (1927) NR; Al Jolson in the landmark film about a cantor's son who enters show business. The first movie to combine dialogue with music. (1:30 ★★★) —Sun./Early Mon. 4:50 AM, Thurs. 7:30 AM (TMC)

Jennifer 8 (1992) R: Strong language, nudity. A blind witness (Uma Thurman) to a brutal murder is the key to catching a serial killer. Andy Garcia. Ross: Lance Henriksen. Margie: Kathy Baker. (2:10 ★★) —Mon. 9:35 PM (MAX)

Jezebel's Kiss (1990) R: Sexual situations, strong language, violence. A woman (Katherine Barrese) seduces three men in a plot of revenge. Faberson: Malcolm McDowell. (1:40) —Fri./Early Sat. 2:30 AM (TMC) *Next week: Sun./Early Mon. 1:45 AM* (SHO)

Joe Butterfly (1957) NR; military and civilian conniving in postwar Japan. Audie Murphy. (1:35 ★★) —Mon. 10:30 AM (AMC)

John Carpenter Presents 'Body Bags' (Made for Cable; 1993) NR: Strong language, sexual situations. A trilogy of horror tales, about a female gas-station attendant's first night on the job; a man (Stacy Keach) distressed over his thinning hair; and an athlete (Mark Hamill) who gets an eye transplant. Alex Datcher, Robert Carradine, David Naughton, Sheena Easton. (1:35) —Fri./Early Sat. 12:55 AM (TMC)

The Joy Luck Club (1993) R: Adult themes. Moving adaptation of Amy Tan's bestseller about the lives of four immigrant Chinese women and their American-born daughters. Kieu Chinh. (2:20 ★★★) —Tues. 8 PM (SHO) *Next week: Sun. 5 PM, Sun./Early Mon. 12:50 AM* (TMC); *Thurs./Early Fri. 1 AM* (SHO)

Judgment Night (1993) R: Strong language, violence. An expressway detour leads four friends into a nightmarish bout with drug-dealing gangsters. Emilio Estevez, Cuba Gooding Jr. (1:50 ★★) —Sat./Early Sun. 1:15 AM (MAX)

Juggernaut (1974) PG: Adult themes. Richard Lester directed this shipboard-disaster melodrama about a luxury liner planted with explosives. Fallon: Richard Harris. (1:50 ★★) —Sun. 10:15 AM (TMC)

Justine (1969) R: Sexual situations. George Cukor directed this uneven adaptation of Lawrence Durrell's "Alexandria Quartet," about romance and political intrigue in 1938 Egypt. Filmed in Tunis. Anouk Aimee, Michael York, Dirk Bogarde. Melissa: Anna Karina. (2:05 ★★) —Sat./Early Sun. 3 AM, Wed./Early Thurs. 4:15 AM, Thurs. 9 PM (ENC) *Next week: Mon. 11 PM* (ENC)

Kiss of Death (1947) NR; an ex-con (Victor Mature) becomes an underworld informer for the assistant DA (Brian Donlevy). (1:45 ★★★) —Tues. 9 PM, Tues./Early Wed. 1 AM, Wed. 8:30 AM (AMC)

Knights (1993) R: Violence. Futuristic saga of a warrior nomad (Kathy Long) who teams with a cyborg (Kris Kristofferson) to topple an evil army. (1:30) —Thurs. 11 PM (TMC); Fri./Early Sat. 1:40 AM (SHO)

Knock on Wood (1954) NR; Danny Kaye stars as a ventriloquist who gets mixed up with spies, murder, ballet dancers and a beautiful psychiatrist (Mai Zetterling). David Burns. (1:50 ★★★) —Sun. 10 AM (AMC)

Kramer vs. Kramer (1979) PG: Partial nudity, strong language. Robert Benton's Oscar-winning account of a child-custody case. Dustin Hoffman (Best Actor), Meryl Streep (Best Supporting Actress), Justin Henry, Jane Alexander, Howard Duff. (1:45 ★★★★) —Fri. 4:30 PM (MAX)

The Krays (British; 1990) R: Violence, strong language. Chilling biography of the brutal twins (played by Gary and Martin Kemp) who dominated London's underworld in the early '60s. (2:00 ★★★) —Thurs. 9 PM (TMC) *Next week: Wed./Early Thurs. 12:15 AM* (TMC)

Labyrinth (1986) PG: Strong language. Director Jim Henson created a fantasyland where David Bowie reigns as King Goblin and a teenager (Jennifer Connelly) must navigate to find her

missing brother. (1:45 ★★) —Wed. 4:15 PM (MAX) *Next week: Thurs. 10:15 AM* (MAX)

Lady Dragon 2 (1993) R: Violence, strong language. A kickboxer (Cynthia Rothrock) pursues jewel thieves who killed her husband. Billy Drago. (1:40) —Sun./Early Mon. 3:15 AM (TMC); Thurs. 9 PM (HBO) *Next week: Wed./Early Thurs. 3:55 AM* (TMC); *Fri./Early Sat. 4:55 AM* (HBO)

The Lady from Shanghai (1948) NR; Orson Welles wrote, directed and stars in this convoluted murder mystery involving an Irish seaman and the alluring wife (Rita Hayworth) of a handicapped lawyer (Everett Sloane). (1:30 ★★★) —Mon. 7 AM (MAX)

Lady L (1966) NR; witty, time-spanning chronicle of a Corsican adventuress (Sophia Loren) who loves a dashing anarchist (Paul Newman) and marries a British nobleman (David Niven). Percy: Cecil Parker. (1:55 ★★) —Thurs. 6:30 AM, 2:30 PM (ENC) *Next week: Sun./Early Mon. 4:45 AM, Mon. 7 PM* (ENC)

Lake Consequence (Made for Cable; 1993) R: Sexual situations, strong language. Ménage a trois with a troubled housewife, a mysterious gardener and his girlfriend. Joan Severance. (1:30) —Sat./Early Sun. 3:30 AM (SHO)

Last Action Hero (1993) PG-13: Violence. Arnold Schwarzenegger plays the tough-guy screen idol of an 11-year-old (Austin O'Brien) who, while watching one of the star's movies, becomes part of the action. (2:15 ★★) —Wed. 2 PM (MAX) *Next week: Mon. 8 PM* (MAX)

Lawman (1971) PG: Violence. Burt Lancaster plays a hard-bitten marshal hunting for the killers who shot up his town. Filmed in Mexico by Michael Winner. (1:45 ★★★) —Sat. 1:45 PM, 9 PM, Tues./Early Wed. 12:45 AM, Wed. 8:15 AM, 5:30 PM (ENC) *Next week: Thurs. 10 AM, 7:15 PM* (ENC)

Laws of Gravity (1992) R: Strong language. Gritty, atmospheric tale of three days in the lives of two Brooklyn hoods. Peter Greene, Edie Falco. Jon: Adam Trese. Celia: Arabella Field. (1:40 ★★★) —Sun./Early Mon. 1:45 AM (SHO) *Next week: Tues./Early Wed. 3:25 AM* (SHO)

A League of Their Own (1992) PG: Strong language. Solid hit about the first professional women's baseball league, focusing on the rivalry between sisters (Geena Davis, Lori Petty) on the same team. Dugan: Tom Hanks. (2:10 ★★★) —Tues. 2 PM (MAX)

Leap of Faith (1992) PG-13: Strong language. Steve Martin as a fake evangelist whose tour bus breaks down in a poverty-stricken Kansas town. Debra Winger. (1:50 ★★) —Sat. 4 PM, Thurs. 10:30 AM (MAX) *Next week: Tues. 6 PM* (MAX)

The Lemon Drop Kid (1951) NR; Bob Hope in Damon Runyon's confection about an unlucky racetrack tout who makes suckers out of people caught up in the Christmas spirit. Marilyn Maxwell, Lloyd Nolan. (1:35 ★★★) —Tues. 11:30 PM (DIS)

Let's Get Harry (1986) R: Violence, adult themes. Robert Duvall is a mercenary out to rescue hostage Mark Harmon. (1:45 ★) —Mon./Early Tues. 1:55 AM, Thurs./Early Fri. 2:30 AM (HBO) *Next week: Sun./Early Mon. 4:40 AM, Wed./Early Thurs. 3:15 AM* (HBO)

The Life of Emile Zola (1937) NR; the Best Picture Oscar went to this superb film about the French author (Paul Muni) who fought for justice in the Dreyfus (Joseph Schildkraut) case. (2:00 ★★★★) —Tues. 7 AM (TMC)

Little Miss Marker (1980) PG: Strong language. Remake of the Damon Runyon's story about a little girl who softens a hard-boiled bookie. Walter Matthau, Julie Andrews, Tony Curtis. (1:50 ★★) —Sat. 8:15 AM, 3:30 PM, Tues./Early Wed. 2:30 AM, Wed. 10 AM, 7:15 PM (ENC)

Living It Up (1954) NR; Jerry Lewis plays the supposedly doomed character created by Carole Lombard in the 1937 classic "Nothing Sacred." Dean Martin, Janet Leigh, Edward Arnold. (1:40 ★★★) —Thurs. 9:15 AM (AMC) *Next week: Sun. 9 PM, Sun./Early Mon. 4:30 AM* (AMC)

Love Potion No. 9 (1992) PG-13: Strong language, sexual situations. Two nerdy scientists (Tate Donovan, Sandra Bullock) become popular after drinking a palm reader's secret formula. (1:35 ★★) —Thurs. 6:15 PM (MAX)

The Lover (French-British; 1992) R: Sexual situations. Marguerite Duras' memoirs about her youthful love affair with an older Chinese man. Jane March. (1:45 ★★★) —Tues./Early Wed. 2:15 AM (TMC)

Lucky Lady (1975) PG: Strong language, adult themes, violence. Offbeat tale of rumrunning between the U.S. and Mexico in the 1930s. Gene Hackman, Liza Minnelli, Burt Reynolds. Mosely: Geoffrey Lewis. (2:00 ★★) —Sun. 8 AM, Fri. 8 AM (SHO)

Ludwig's Think Tank (Made for Cable; 1985) NR; cartoons tied together by Prof. Ludwig Von Drake's dissertation on the three Rs. Included: "Teachers are People Too" (1952), "Donald in Mathmagic Land" (1959). (1:30) —Fri. 1 PM (DIS)

Magic Kid (1993) PG: Violence, strong language. A preteen martial-arts champ (Ted Jan Roberts) visits L.A. hoping to meet his action-movie idol (Don "The Dragon" Wilson). Stephen Furst. (1:35) —Tues. 10 AM (SHO); Fri. 1:30 PM (MAX) *Next week: Sun. 8 AM, Thurs. 8 AM, Fri. 5:25 AM* (SHO)

Man of Iron (Polish; 1981) PG: Adult themes. Andrzej Wajda's sequel to "Man of Marble" reflects the turmoil in Poland during the 1980 shipyard strike. English subtitles. Tomczyk: Jerzy Radziwilowicz. (2:35

★★★) —Tues. 12:10 PM, Wed. 5:35 AM (TMC) *Next week: Mon./ Early Tues. 4:10 AM* (TMC)

The Marriage of a Young Stockbroker (1971) PG: Adult themes. Richard Benjamin and Joanna Shimkus as an upper-middle-class couple at a crisis point in their marriage. (1:40 ★★) —Sun./Early Mon. 3 AM (ENC) *Next week: Sun. 11 PM, Mon. 10 AM, 5:15 PM, Thurs./Early Fri. 1:30 AM, Fri. 8:30 AM, 5:15 PM* (ENC)

Me and Veronica (1992) R: Strong language. The uneasy truce between a directionless woman (Elizabeth McGovern) and her emotionally troubled sister. (1:40 ★★) —Thurs. 8 PM (MAX)

Menace II Society (1993) R: Strong language, violence. Gripping tale of urban blight, focusing on a group of friends caught up in the brutalities of a Los Angeles community. Tyrin Turner. (1:40 ★★★) —Wed. 9 PM (TMC) *Next week: Tues. 11:55 PM* (TMC)

Meteor Man (1993) PG: Violence. Writer-director Robert Townsend plays a bumbling, inner-city superhero battling crime, drugs —and a fear of heights. (1:40 ★★) —Fri. 10 AM, 6 PM (SHO) *Next week: Tues. 2:35 PM, Wed. 5:15 AM* (SHO)

A Midnight Clear (1992) R: Violence, strong language. Adaptation of William Wharton's novel about WWII's final days from the viewpoint of a young sergeant (Ethan Hawke). Gary Sinise. (1:50 ★★★) —Tues./Early Wed. 1:50 AM (HBO)

The Mighty Ducks (1992) PG: Strong language. Convicted of drunken driving, a lawyer (Emilio Estevez) is sentenced to coaching a kids' hockey team. (1:45 ★★) —Thurs. 7 PM, Thurs./Early Fri. 2:30 AM (DIS)

The Milkman (1950) NR; Donald O'Connor and Jimmy Durante on the route. Joyce Holden, Piper Laurie. Mike: William Conrad. (1:35 ★★) —Sun. 9:05 PM, Sun./ Early Mon. 4:30 AM (AMC)

Miracle Beach (1992) R: Sexual situations. A genie (Ami Dolenz) has a crush on her master (Dean Cameron). Felicity Waterman. (1:30) —Sun./Early Mon. 1:45 AM (TMC) *Next week: Mon./Early Tues. 1:30 AM* (TMC)

Miracle Beach (1992) NR: Sexual situations. A genie (Ami Dolenz) has a crush on her master (Dean Cameron). Felicity Waterman. (1:30) —Mon. 3 PM (MAX) *Next week: Sun. 10:30 AM* (MAX)

Miss Sadie Thompson (1953) NR; excellent remake of Somerset Maugham's durable tale of tropical sex and salvation. Rita Hayworth, Jose Ferrer, Aldo Ray. (1:35 ★★★) —Tues. 7 AM (MAX)

Mo' Money (1992) R: Violence, strong language. A con man (Damon Wayans) gets mixed up in a credit-card scam. Marlon Wayans. Amber: Stacey Dash. (1:30 ★) —Mon./Early Tues. 3:40 AM, Fri. 8 PM (HBO)

Money from Home (1953) NR; Dean Martin-Jerry Lewis spoof of horse-racing yarns, with Lewis as a jockey menaced by a big-time gambler. Marjie Millar. (1:45 ★★) —Sun. 8 AM (AMC)

Monolith (1993) R: Violence, strong language. Two L.A. cops (Bill Paxton, Lindsay Frost) track down a dangerous alien force. (1:40) —Wed. 11 PM (MAX) *Next week: Mon./Early Tues. 3 AM* (MAX)

Monster in a Box (1992) PG-13: Strong language. Writer-actor Spalding Gray's wry monologue about his manuscript "Impossible Vacation." (1:30 ★★★) —Mon. 6:20 AM, 3:45 PM (TMC)

Moon over Miami (1941) NR; it's music, romance and fun in the sun for sisters (Betty Grable, Carole Landis) husband-hunting in Florida. Don Ameche, Robert Cummings. (1:35 ★★★) —Mon. 7 PM, Mon./Early Tues. 1:35 AM (AMC)

The Moonshine War (1970) PG: Violence. Elmore Leonard penned this tale of terror tactics among the illicit whiskey stills in Depression-era Kentucky. Richard Widmark. (1:45 ★★) —Sun. 7:30 AM, 1:30 PM, 7:15 PM (ENC)

The More the Merrier (1943) NR; George Stevens directed this classic farce of two men (Joel McCrea, Charles Coburn) sharing a girl's flat in a wartime housing shortage. Jean Arthur. Pike: Frank Sully. Charles: Richard Gaines. (1:45 ★★★★) —Thurs. 7:15 AM (MAX)

The Naked Prey (1966) NR; Cornel Wilde produced, directed and stars in a harrowing tour de force about a man's struggle to survive in Africa's wilderness. Leader: Ken Gampu. (1:40 ★★★) —Thurs. 9:30 PM, Thurs./ Early Fri. 2 AM (AMC)

Natural Causes (1994) PG-13: Violence, strong language. Her mother's mysterious death leads a woman (Linda Purl) to uncover a plot to sabotage diplomatic relations between the U.S. and Vietnam. Cary-Hiroyuki Tagawa. Michael: Will Patton. (1:30) —Fri. 3 PM (MAX)

Needful Things (1993) R: Strong language, violence. Based on Stephen King's novel, in which the devil (Max von Sydow), disguised as an antique collector, sets up shop in a small Maine town. Ed Harris. (2:05 ★★) —Sat. 8 PM (SHO)

Night and Day (1946) NR; Cole Porter's tunes highlight this largely fictional account of his life, as portrayed by Cary Grant. (2:10 ★★★) —Thurs. 12:45 PM (TMC)

Night Eyes 3 (1993) R: Sexual situations, violence, strong language. Andrew Stevens (who also directed) plays a security expert hired to guard a TV star. (1:40) —Thurs. 8 PM (SHO)

A Night in Casablanca (1946) NR; Marxian mayhem with Groucho, Harpo and Chico flushing spies in North Africa. Sig Ruman. Beatrice: Lisette Verea. (1:30 ★★★) —Fri. 3:30 PM (AMC) *Next week: Sat. 9 AM* (AMC)

Nightbreed (1990) R: Violence, strong language. Clive Barker horror tale about a teen (Craig Sheffer) drawn into a world of monsters. Lori: Anne Bobby. (1:45 ★★) —Wed./Early Thurs. 3:35 AM (MAX)

No Escape, No Return (1993) R: Violence, strong language. Three undercover cops are set up by a crooked DEA agent (Michael Nouri). Maxwell Caulfield. (1:35) —Wed. 9:30 PM (MAX)

North to Alaska (1960) NR; a comedy-adventure about two prospectors competing for the same girl. Sam: John Wayne. (2:10 ★★★) —Wed. 9:30 PM, Wed./Early Thurs. 3 AM (AMC)

Nothing but Trouble (1991) PG-13: Strong language. Dan Aykroyd, who wrote and directed, plays a dual role in this farce about a New York couple (Chevy Chase, Demi Moore) stopped for speeding in a New Jersey town. (1:35 ★) —Mon. 6:15 PM (MAX)

The Nutcracker Prince (Canadian; 1990) G; animated version of the E.T.A. Hoffmann holiday tale. (1:15 ★★) —Sat. 6:35 AM, Tues. 9 AM (HBO) *Next week: Fri. 6:45 AM* (HBO)

The Odessa File (British; 1974) PG: Adult themes, violence. Frederick Forsyth's bestseller becomes a low-key suspense tale about a German reporter (Jon Voight) seeking a Nazi war criminal. Maximilian Schell. (2:10 ★★★) —Sun. 8 AM (MAX) *Next week: Tues. 2 PM* (MAX)

An Officer and a Gentleman (1982) R: Sexual situations, strong language, violence. Richard Gere, Debra Winger and Louis Gossett Jr. (Supporting Oscar) in the box-office hit about the basic training of a Navy pilot. David Keith, Lisa Eilbacher. (2:05 ★★★) —Mon. 9:30 PM (HBO)

Oh, God! Book II (1980) PG: Strong language. George Burns resurrects the title character in this sequel about an ad campaign to improve God's image. Suzanne Pleshette. (1:35 ★★) —Sat. 11 PM (DIS) *Next week: Sun. 10 PM, Sun./Early Mon. 4:20 AM* (DIS)

Oh, God! You Devil (1984) PG: Strong language. George Burns does double duty as the droll Deity and the devious Prince of Darkness, both battling for the soul of a struggling songwriter (Ted Wass). Wendy: Roxanne Hart. Charlie: Eugene Roche. (1:45 ★★) —Sat. 10 AM, 5:15 PM, Thurs. 12:45 PM (ENC) *Next week: Wed. 9:15 AM, 7:15 PM* (ENC); *Wed. 4:45 PM* (MAX)

Oh, What a Night! (Canadian; 1992) PG-13: Adult themes. Coming-of-age story about a 1955 Ontario teen (Corey Haim) falling in love with an older woman (Barbara Williams). (1:35) —Sat. 1:30 PM, Sun. 5:30 AM, Thurs. 12:30 PM (SHO) *Next week: Wed. 1:55 PM* (SHO)

Once upon a Texas Train (Made for TV; 1988) PG: Violence. Two old foes, one a recently paroled train robber (Willie Nelson) and one a retired Texas Ranger (Richard Widmark) meet again in this lighthearted horse opera about over-the-hill desperadoes and lawmen. Jack Elam. (1:35 ★★★) —Mon. 9 AM (HBO)

Only the Strong (1993) PG-13: violence. An ex-Green Beret (Mark Dacascos) teaches inner-city high-schoolers the Brazilian martial art of capoeira. Stacey Davis. Kerrigan: Geoffrey Lewis. (1:40) —Sun. 10:15 AM (MAX) *Next week: Tues. 10:20 AM* (MAX)

Opportunity Knocks (1990) PG-13: Violence, strong language. A Chicago con artist (Dana Carvey) masquerades as a Harvard business graduate. (1:45 ★) —Sat. 5:30 PM, Fri./Early Sat. 4:10 AM (TMC) *Next week: Sat. 2:20 PM* (TMC)

The Other Woman (1992) R: Violence, strong language, sexual situations. A sexually repressed journalist (Lee Anne Beaman) seeks carnal adventure. (1:30) —Mon. 10 PM (SHO) *Next week: Tues./Early Wed. 12 mid.* (SHO)

Our Very Own (1950) NR; a teenager (Ann Blyth) learns she's adopted and sets out to find her biological mother. Chuck: Farley Granger. Lois: Jane Wyatt. (1:40 ★★) —Fri. 10 AM (AMC)

Out of the Past (1947) NR; classic film noir involving a private eye (Robert Mitchum), his lover (Jane Greer) and a mobster (Kirk Douglas). Meta: Rhonda Fleming. Jim: Richard Webb. (1:45 ★★★) —Fri. 9 PM (AMC) *Next week: Sat. 5 AM* (AMC)

Parenthood (1989) PG-13: Strong language, adult themes. Steve Martin leads a fine ensemble cast in a seriocomic testament to the joys and perils of raising kids. Jason Robards, Mary Steenburgen. (2:05 ★★★) —Mon. 6:55 PM, Mon./Early Tues. 4:55 AM, Thurs. 10:40 AM, Fri. 5:05 AM (TMC)

Paris Holiday (1958) NR; Bob Hope teams with French comedian Fernandel for a wild romp in Gay Paree. Zara: Anita Ekberg. (1:40 ★★) —Tues./Early Wed. 1:45 AM (DIS)

Passage to Marseille (1944) NR; a top cast highlights this wartime tale of Devil's Island escapees endeavoring to fight for Free France. Humphrey Bogart. (1:50 ★★★) —Sun. 6:45 AM (TMC)

Paths of Glory (1957) NR; Stanley Kubrick's powerful indictment of war, based on an incident involving a French regiment in WWI. Kirk Douglas, Adolphe Menjou. (1:30 ★★★★) —Mon. 11:05 AM (SHO)

Peggy Sue Got Married (1986) PG-13: Strong language, adult themes. Francis Coppola's cute fantasy about a woman (Kathleen Turner) who gets a second chance at life when she passes out at her 25th high-school reunion and wakes up a teenage bobby-soxer in 1960. Charlie: Nicolas Cage. (1:45 ★★★) —Tues. 10:45 AM (MAX); Wed. 3:35 PM, Thurs. 5:05 AM (SHO) *Next week: Tues. 6:45 AM, 5:35 PM* (TMC); *Fri. 9:25 AM, 6:05 PM* (SHO)

Play Nice (1992) R: Sexual situations, violence, strong language. Two L.A. cops track a serial killer who leaves a lollipop at the scene of each crime. Ed O'Ross, Robey, Michael Zand. (1:30) —Tues. 10:30 PM (MAX) *Next week: Wed. 10 PM* (MAX)

Poltergeist (1982) PG: Strong language, adult themes. Tobe Hooper directed Steven Spielberg's chiller about a family whose home is invaded by supernatural forces. JoBeth Williams, Craig T. Nelson. (1:55 ★★★) —Sat. 6 PM, Thurs. 2 PM (MAX)

The Positively True Adventures of the Texas Cheerleader-Murdering Mom (Made for Cable; 1993) R: Strong language. Fact-based black comedy about a woman (Holly Hunter) accused of arranging to have her daughter's cheerleading rival killed. (1:40) —Tues. 10 PM (HBO)

Posse (U.S.-British; 1993) R: Strong language, violence, sexual situations. Mario Van Peebles directed and stars in this Old West tale, about former Spanish-American War soldiers coming to the aid of black townspeople besieged by a tyrannical sheriff (Richard Jordan). (1:55 ★★) —Fri. 10 PM (SHO)

Postcards from the Edge (1990) R: Strong language, sexual situations. Carrie Fisher's roman à clef about a drugged-out starlet (Meryl Streep) and her domineering actress mother (Shirley MacLaine). Jack: Dennis Quaid. (1:45 ★★★) —Sun./Early Mon. 4:30 AM, Thurs. 5:10 AM (HBO) *Next week: Thurs./Early Fri. 4:55 AM* (HBO)

Praying with Anger (1992) PG-13: Violence. A journey of self-discovery for an American exchange student (M. Night Shyamalan, who also scripted and directed) who's sent to a college in India. (1:45 ★★) —Mon. 12:35 PM (SHO) *Next week: Sun. 11:15 AM* (SHO)

Prince of the Sun NR: Violence. Martial-arts masters guard a child who possesses magical powers. Cynthia Rothrock. (1:30) —Sat./Early Sun. 3:15 AM (TMC)

The Princess and the Pirate (1944) NR; Bob Hope gagging it up on the Spanish Main. He plays a cowardly actor who runs athwart buccaneers. Virginia Mayo, Walter Brennan. (1:40 ★★★) —Sat. 2:30 PM (AMC)

Protocol (1984) PG: Strong language. Goldie Hawn goes to Washington as a bubbly cocktail waitress who stirs up the State Department. Chris Sarandon. (1:45 ★★) —Thurs. 11 PM, Fri. 1:45 PM, 9 PM (ENC) *Next week: Mon./Early Tues. 3 AM, Tues. 8:15 AM, 5:15 PM* (ENC)

The Proud and Profane (1956) NR; the stormy WWII romance of a Marine colonel (William Holden) and a Red Cross worker (Deborah Kerr) on New Caledonia. Chaplain: William Redfield. Kate: Thelma Ritter. (2:00 ★★) —Fri. 6 AM (AMC)

Pulse (1988) PG-13: Adult themes. Suburban home life short-circuits when aliens send messages via electrical appliances. Bill: Cliff De Young. (1:35) —Sun. 2:15 PM, Wed. 9 AM, 6:30 PM (HBO) *Next week: Sat. 4:45 PM* (HBO)

Puppet Master 4 (1993) R: Strong language, violence. The devilish dolls are resurrected by a scientist (Gordon Currie) and take on a band of evil totems. (1:20) —Thurs./Early Fri. 4:15 AM (HBO)

Quake (1993) R: Violence, sexual situations, strong language. In the aftermath of the 1989 San Francisco earthquake, a lawyer (Erika Anderson) is held hostage by a psychotic surveillance expert (Steve Railsback). (1:25) —Sat./Early Sun. 3:10 AM (MAX) *Next week: Thurs. 9:45 PM* (MAX)

Red Rock West (1993) R: Strong language, violence, sexual situations. An ex-marine (Nicolas Cage) drifts into trouble when he's mistaken for a hard-boiled hit man (Dennis Hopper). Suzanne: Lara Flynn Boyle. (1:40) —Sat. 8 PM (MAX)

Red Sun (1971) PG: Violence. Charles Bronson heads an international cast hunting for a valuable samurai sword in the 19th-century American West. Toshiro Mifune, Alain Delon. (1:55 ★★) —Tues. 2:30 PM (HBO) *Next week: Sun. 10:30 AM, Fri. 9 AM* (HBO)

Return to Peyton Place (1961) NR; more situation tragedy as the town is rocked by Allison MacKenzie's novel. Carol Lynley, Jeff Chandler, Eleanor Parker. (2:10 ★★) —Fri. 8:15 AM, 3:30 PM (ENC) *Next week: Wed. 5 AM, 12:30 PM* (ENC)

Rhapsody (1954) NR; a spoiled heiress (Elizabeth Taylor) becomes involved with both a violinist (Vittorio Gassman) and a pianist (John Ericson). (1:55 ★★) —Fri. 12:45 PM (TMC)

Rhapsody in Blue (1945) NR; highly fictionalized account of the life and musical times of composer George Gershwin (Robert Alda). Joan Leslie, Alexis Smith, Charles Coburn. (2:20 ★★★) —Thurs. 2:55 PM (TMC)

A River Runs Through It (1992) PG: Strong language, nudity. Robert Redford directed this rural tale from Norman Maclean's memoir about two brothers (Craig Sheffer, Brad Pitt)— one reserved, the other a hell-raiser —angling for their stern father's affection. (2:05 ★★★) —Sat. 1:45 PM, Thurs. 4 PM (MAX) *Next week: Fri. 6:30 AM* (MAX)

Road to Bali (1952) NR; Bob Hope, Bing Crosby and Dorothy Lamour take their sixth road trip together— their first in color—to an exotic tropical island. Arok: Murvyn Vye. (1:35 ★★★) —Wed. 10 PM (DIS)

The Road to Hong Kong (British; 1962) NR; Bing Crosby and Bob Hope, chased by spies all over the place. Diane: Joan Collins. (1:40 ★★) —Wed. 3:45 PM (ENC) *Next week: Thurs. 11:45 AM, 5:30 PM* (ENC)

The Road to Rio (1947) NR; Bob Hope and Bing Crosby meet Dorothy Lamour in the tropics. (1:40 ★★★) —Sun./Early Mon. 12 mid. (DIS)

Robin Hood: Men in Tights (1993) PG-13: Strong language, sexual situations. Director Mel Brooks' spoof skewers past screen depictions of the legendary hero, this time played by Cary Elwes. (1:45 ★★) —Thurs. 9:45 PM (MAX) *Next week: Sun. 4:30 PM* (MAX)

Robot Wars (1993) PG: Strong language, violence. A clash of mechanical titans becomes inevitable when a terrorist group hijacks one of two "megarobots." Don Michael Paul. (1:15) —Thurs. 11 AM (SHO) *Next week: Mon. 8:30 AM, Tues. 5:30 AM* (SHO)

Rocky II (1979) PG: Violence. Sylvester Stallone wrote, directed and again stars as down-and-out heavyweight Rocky Balboa, who gets a rematch in this sequel to the 1976 blockbuster. Talia Shire, Burt Young. (2:00 ★★) —Wed. 10 PM (SHO); Fri. 2:30 PM (HBO) *Next week: Sat. 12 noon, Thurs. 5:30 PM* (SHO); *Tues. 4 PM* (HBO)

Rookies (Made for Canadian TV; 1990) NR; hockey drama about a teenager (Yannick Bisson) shooting for a pro career. (1:35) —Mon. 9:30 AM, 6:15 PM (SHO)

Round Trip to Heaven (1992) R: Sexual situations, violence, strong language. Unaware they're transporting stolen money, two teens (Corey Feldman, Zach Galligan) travel to a beauty contest. Rowanne Brewer. (1:40) —Wed./Early Thurs. 12:05 AM (TMC)

The Rounders (1965) NR; entertaining yarn about two free-wheeling horse wranglers from New Mexico who enter their roan in a rodeo. Glenn Ford. (1:25 ★★★) —Mon. 2:15 PM (TMC)

Ruby in Paradise (1993) R: Strong language, sexual situations. Idyllic tale of a young woman (Ashley Judd) searching for her identity in a small Florida town. McClaslin: Todd Field. (1:55 ★★★) —Fri. 8 PM (MAX) *Next week: Thurs. 11:15 PM* (MAX)

Runaway Daughters (Made for Cable; 1994) NR: Violence, sexual situations. '50s B-movie remake about three bored teens (Julie Bowen, Holly Fields, Jenny Lewis) who run away from home. Jimmy: Paul Rudd. (1:25) —Thurs. 11:30 PM (SHO)

Running Mates (Made for Cable; 1992) PG-13: Strong language. Ed Harris as a Presidential candidate whose fiancée (Diane Keaton) has a secret from her past that is potentially damaging. (1:30) —Mon. 2 PM, Fri. 11 AM (HBO) *Next week: Wed. 12:30 PM* (HBO)

The Russia House (1990) R: Strong language. John le Carre's novel about a British publisher (Sean Connery) pressed by a Soviet editor (Michelle Pfeiffer) to publish an explosive manuscript. (2:05 ★★★) —Sat. 11:50 AM, Tues. 6:55 PM (TMC) *Next week: Fri. 3:55 PM* (TMC)

Samantha (1992) PG: Adult themes. After discovering she was adopted, a young woman (Martha Plimpton) searches for her biological parents. Dermot Mulroney. (1:45 ★★) —Wed. 9:35 AM (SHO) *Next week: Mon. 4 PM* (SHO)

School Ties (1992) PG-13: Strong language. At a 1955 New England prep school, a scholarship student (Brendan Fraser) conceals the fact that he's Jewish. (1:50 ★★) —Sun. 6 PM, Thurs. 2 PM (HBO) *Next week: Wed. 5 PM* (HBO)

Sebastian Star Bear: First Mission (Dutch; 1990) NR; a cosmic bear tries to rescue tap-dancing teddies who have been enslaved by an unscrupulous theatrical agent. Voices . . . Peter Banks, Thom Booker, Jane Goddard. (1:20) —Sat. 10 AM (DIS)

The Secret Life of Walter Mitty (1947) NR; Danny Kaye as James Thurber's milque toast who daydreams of bravery. Virginia Mayo, Boris Karloff. (1:50 ★★★) —Wed./Early Thurs. 1:30 AM (DIS)

The Secret of the Purple Reef (1960) NR; standard mystery-melodrama involving the disappearance of a boat at sea. Mark: Jeff Richards. Rue: Margia Dean. (1:20 ★★) —Thurs. 2:05 PM (SHO)

The Secret of Santa Vittoria (1969) PG: Adult themes. True story about Italian villagers outwitting invading Germans in WWII. Anthony Quinn, Anna Magnani, Virna Lisi. (2:20 ★★) —Fri. 12 noon (SHO) *Next week: Tues. 9:30 AM* (SHO)

The Secret Ways (1961) NR; a journalist (Richard Widmark) tries to smuggle a scholar out of Communist Hungary. (2:00 ★★) —Tues. 7 PM, 11 PM, Wed. 6:30 AM (AMC)

The Seduction of Joe Tynan (1979) R: Adult themes, strong language. Alan Alda wrote and stars in this acclaimed film about a U.S. senator's crisis of conscience. Barbara Harris. (1:50 ★★★) —Sat. 11 PM, Sun. 9 PM, Thurs./Early Fri. 12:45 AM (ENC) *Next week: Wed./Early Thurs. 2:15 AM* (ENC)

Sensation (1994) R: Sexual situations, violence, strong language. Experiments conducted by a college professor (Eric Roberts) cause a student (Kari Wuhrer) to become psychically linked to a murdered coed. (1:45) —Sun./Early Mon. 12:30 AM (HBO) *Next week: Sat. 9:30 PM, Tues./Early Wed. 12:30 AM* (HBO)

She's Gotta Have It (1986) R: Violence, sexual situations, strong language. Director-writer Spike Lee stars in this sleeper satire about sexual stereotypes, centering on a passionate young woman (Tracy Camila Johns). (1:25 ★★★) —Sat./Early Sun. 1:50 AM, Wed. 10:40 PM (TMC)

The Shrike (1955) NR; actor-director Jose Ferrer in a powerful

version of Joseph Kramm's tale of a man driven to the brink of ruin by his domineering wife (June Allyson). Charlotte: Joy Page. Harry: Ed Platt. (1:35 ★★) —Sat. 7:30 AM (AMC)

The Sicilian (1987) R: Violence, nudity, strong language. Michael Cimino's (edited) transmutation of Mario Puzo's novel about Salvatore Giuliano (Christopher Lambert), an Italian Robin Hood who died in 1950. (2:00 ★) —Thurs./Early Fri. 2:30 AM (ENC)

Single White Female (1992) R: Violence, sexual situations, strong language. A Manhattan woman (Bridget Fonda) unwittingly accepts a psychotic roommate (Jennifer Jason Leigh). (1:50 ★★★) —Thurs./Early Fri. 4:20 AM (MAX)

The Skateboard Kid (1993) PG: Strong language. Dom DeLuise supplies the voice of a magic skateboard that befriends the new teen in town (Trevor Lissauer). Timothy Busfield. (1:25) —Wed. 9:55 AM, 5:45 PM (TMC) *Next week: Wed. 7:50 AM, 4:35 PM (TMC); Wed. 1:45 PM (MAX)*

Skyjacked (1972) PG: Violence. Suspense melodrama about a 707 hijacked by an unknown maniac whose destination is Moscow. Charlton Heston. (1:45 ★★) —Sun./Early Mon. 4:45 AM, Mon. 1 PM, 9 PM, Fri. 6:30 AM, 12 noon, 5:45 PM (ENC) *Next week: Tues. 11:45 AM, 7 PM, Fri./Early Sat. 2:45 AM (ENC)*

Slither (1973) PG: Strong language. Wacky humor suffuses this satire on crime-caper melodramas, with the accent on character. James Caan, Peter Boyle. (1:40 ★★★) —Mon. 11 PM, Tues. 10 AM, 5:15 PM (ENC) *Next week: Mon./Early Tues. 4:45 AM, Tues. 10 AM, 3:30 PM (ENC)*

Smokey and the Bandit II (1980) PG: Strong language. Burt Reynolds, Sally Field and Jackie Gleason in a sequel to the hit about a bootlegger pursued by the law and his girl's jilted suitor. (1:45 ★★) —Sat. 8:15 AM, Wed. 10:30 AM (MAX)

Solar Crisis (Japanese; 1990) PG-13: Adult themes. An international space mission attempts to divert a dangerous solar flare. Tim Matheson, Charlton Heston. Teague: Peter Boyle. Alex: Annabel Schofield. Directed by Allen Smithee (Richard C. Sarafian). (1:55) —Sun. 4 PM (MAX) *Next week: Sat. 2:30 PM, Fri. 11:10 AM (SHO); Mon. 4 PM (MAX)*

Soldier in the Rain (1963) NR; Jackie Gleason and Steve McQueen in the bittersweet tale of two Army buddies. (1:35 ★★★) —Fri. 10:30 AM, 7:30 PM (ENC) *Next week: Tues./Early Wed. 3:30 AM, Wed. 11 AM, 9 PM (ENC)*

Sommersby (1993) PG-13: Violence, sexual situations, strong language. Romantic tale with Richard Gere as a presumed-dead Civil War soldier who claims to be the husband of a Tennessee farm woman. (1:55 ★★★) —Mon. 12 noon (HBO) *Next week: Sun. 4 PM, Thurs. 9 AM (HBO)*

Son-in-Law (1993) PG-13: Adult themes. A coed brings her eccentric L.A. dorm counselor (Pauly Shore) to meet her conservative farming family. (1:35 ★) —Sun. 9 PM (TMC) *Next week: Thurs. 12:45 PM, 10:45 PM (TMC)*

A Song Is Born (1948) NR; remake of "Ball of Fire," with Danny Kaye as a professor in love with a nightclub singer (Virginia Mayo). Benny Goodman, Hugh Herbert. Tony: Steve Cochran. Elfini: J. Edward Bromberg. (2:00 ★★) —Mon. 8:30 PM, Mon./Early Tues. 3:05 AM (AMC)

Sorority House Massacre 2 (1992) NR: Violence. Coeds move into a mansion haunted by the ghost of a killer. Melissa Moore, Robyn Harris. (1:20) —Sat./Early Sun. 12:30 AM, Wed./Early Thurs. 3:20 AM (TMC)

South Central (1992) R: Violence, strong language. An ex-con (Glenn Plummer) learns that his 10-year-old son (Christian Coleman) belongs to an L.A. street gang. (1:40 ★★) —Wed. 8 PM (HBO)

Spacehunter: Adventures in the Forbidden Zone (1983) PG: Strong language, violence. Futuristic tale of a pilot (Peter Strauss) trying to rescue three women from a plague-infested planet. Molly Ringwald. (1:30 ★★) —Sat. 2:30 PM, Wed. 10:30 AM (HBO) *Next week: Fri. 11 AM (HBO)*

Spirit of the Eagle (1991) PG: Adult themes. Wilderness drama about an 1850s widower (Dan Haggerty) whose son is kidnapped. William Smith. (1:35) —Fri. 7:10 AM, 6 PM (TMC) *Next week: Fri. 3:30 PM (MAX)*

Springtime in the Rockies (1942) NR; romantic romp at a Canadian resort hotel. Betty Grable. (1:35 ★★★) —Sun. 3:30 PM, Sun./Early Mon. 3 AM (AMC)

Star Trek III: The Search for Spock (1984) PG: Violence. The 23rd-century adventures continue as the Enterprise mounts a rescue mission. William Shatner, DeForest Kelley, James Doohan. Chekov: Walter Koenig. (1:45 ★★★) —Sat. 4 PM, Thurs. 10:30 AM (HBO) *Next week: Fri. 5 PM (HBO)*

Star Trek IV: The Voyage Home (1986) PG: Strong language. Kirk and crew land in 1980s San Francisco to save Earth by transporting two whales to the 23rd century. Kirk: William Shatner. (2:00 ★★★) —Tues. 2:45 PM, Tues./Early Wed. 12:15 AM (TMC) *Next week: Fri. 9 PM (TMC)*

Stay Tuned (1992) PG: Violence. Misadventures of a couple (John Ritter, Pam Dawber) who become trapped inside a 666-channel television system from hell. Spike: Jeffrey Jones. (1:30 ★★) —Tues. 10:30 AM (HBO) *Next week: Sat. 9:30 AM, 6:30 PM, Wed. 2 PM (HBO)*

Staying Alive (1983) PG: Strong language, adult themes. Sylvester Stallone directed this sequel to "Saturday Night Fever" with a pumped-up John Travolta returning as the Brooklyn-born dancer pursuing success and romance in Manhattan. Jackie: Cynthia

Rhodes. Laura: Finola Hughes. (1:40 ★★) —Fri. 6:15 PM (MAX)

Steel (1980) PG: Strong language, nudity. Action yarn of good guys vs. bad guys as a skyscraper goes up. Lee Majors, Jennifer O'Neill, Art Carney, George Kennedy, Harris Yulin. (1:45 ★★) —Fri. 10 AM (MAX) *Next week: Wed. 3 PM* (MAX)

Stephen King's Graveyard Shift (1990) R: Violence, strong language. Killer rats and a man-eating monster lurk in the basement of a Maine textile mill. John: David Andrews. (1:30 ★) —Sun. 11:15 PM (MAX)

Stephen King's Silver Bullet (1985) R: Violence. Another adaptation from the horror writer's collection, this one involving a disabled boy (Corey Haim), his drunken uncle (Gary Busey) and a werewolf. (1:35 ★★) —Sun. 8 PM (MAX)

Stephen King's 'Sometimes They Come Back' (Made for TV; 1991) R: Violence. A hapless high-school teacher (Tim Matheson) is haunted by three vengeful teenage demons. (1:40 ★★) —Sun. 9:35 PM (MAX) *Next week: Thurs./Early Fri. 1:10 AM* (MAX)

Still of the Night (1982) PG: Violence. Robert Benton's psychological thriller about a psychiatrist (Roy Scheider) whose life is disrupted by a patient's murder. Meryl Streep, Jessica Tandy. (1:35 ★★) —Sat. 12 noon, Fri. 4:30 PM (SHO)

The Stooge (1952) NR; subdued but amusing Dean Martin-Jerry Lewis mixture of sentimentality and belly laughs about a swell-headed vaudeville comic and his patsy. Mary: Polly Bergen. Freckle-head: Marion Marshall. (1:45 ★★★) —Fri. 11:35 AM (AMC) *Next week: Sat. 7 AM* (AMC)

The Story on Page One (1959) NR; Clifford Odets wrote and directed this well-acted courtroom melodrama of adultery and murder. Rita Hayworth, Anthony Franciosa, Gig Young. (2:10 ★★★) —Sun. 7 PM, Sun./Early Mon. 12:45 AM (AMC) *Next week: Mon. 9 PM, Mon./Early Tues. 1 AM* (AMC)

Stranger in My Arms (1959) NR; glossy soap opera with June Allyson as a war widow in love with her late husband's buddy (Jeff Chandler). Mary Astor steals the show as a domineering mother-in-law. Sandra Dee. (1:35 ★★) —Sat. 6 AM (AMC)

The Stranger Wore a Gun (1953) NR; a badman (Randolph Scott) reforms, then tries to disrupt the activities of rival outlaws. (1:25 ★★) —Thurs. 12:30 PM (MAX)

Striking Distance (1993) R: Violence, sexual situations, strong language. Demoted from a street beat to "river rescue" duty, a Pittsburgh cop (Bruce Willis) tries to reel in a serial killer. (1:45) —Mon./Early Tues. 12:10 AM, Fri./Early Sat. 3:35 AM (HBO)

The Sunshine Boys (1975) PG: Strong language. Neil Simon's warm, incisive character study of two elderly ex-vaudevillians who reluctantly agree to a one-shot TV reunion. Walter Matthau, George Burns. (1:55 ★★★) —Sun. 6 AM (HBO) *Next week: Mon. 4:30 PM* (HBO)

Suspicion (1941) NR; Hitchcock's tale of a bride (Oscar winner Joan Fontaine) who suspects her husband (Cary Grant) plans to kill her. (1:40 ★★★★) —Sat. 9 PM, Sat./Early Sun. 4:15 AM (DIS) *Next week: Fri./Early Sat. 12 mid.* (DIS)

Sweet Liberty (1986) PG: Strong language, sexual situations. All is not quiet on the set of a comedy about the American Revolution being filmed in a sleepy college town. Alan Alda. (1:55 ★★) —Sun. 5 AM, 11:30 AM, 5:15 PM (ENC) *Next week: Tues./Early Wed. 1:30 AM, Wed. 7:15 AM, 5:15 PM, Fri./Early Sat. 4:30 AM* (ENC)

Swing Kids (1993) PG-13: Violence. WWII Germany is the backdrop for this saga of two teens (Robert Sean Leonard, Christian Bale) among a group of jazz-loving youths rebelling against Nazism. (1:55 ★★) —Thurs. 9:05 AM, 6 PM (SHO)

Tank (1984) PG: Violence, strong language. James Garner as a no-nonsense Army vet who uses his own Sherman tank to combat small-town injustices. Shirley Jones. Sheriff: G.D. Spradlin. Billy: C. Thomas Howell. (2:00 ★★) —Wed. 6:15 AM, 1:45 PM, 9 PM (ENC)

Ted & Venus (1991) R: Strong language, sexual situations. Director-coauthor Bud Cort plays a 1970s California poet who obsessively harasses the woman he loves. James Brolin. (1:40 ★★) —Sat. 7:15 PM (TMC) *Next week: Mon. 4:05 PM* (TMC)

Teenage Mutant Ninja Turtles III (1993) PG: Violence. They travel back to 17th-century Japan to rescue their friend April (Paige Turco). Elias Koteas. (1:35 ★★) —Sun. 8:35 AM, Mon. 5:15 PM (TMC)

That Night (1993) PG-13: Strong language, sexual situations. The romance between a small-time hood and a vampish teen (C. Thomas Howell, Juliette Lewis) preoccupies a curious 10-year-old (Eliza Dushku) in a '60s suburban town. Ann: Helen Shaver. (1:30 ★★) —Tues. 6:30 PM (HBO) *Next week: Sat. 1:30 PM* (HBO)

There's No Business like Show Business (1954) NR; Irving Berlin's hymn to vaudeville. Ethel Merman, Donald O'Connor. (2:00 ★★★) —Sat./Early Sun. 4:45 AM (TMC) *Next week: Fri. 1 PM* (SHO)

They Call Me MISTER Tibbs! (1970) PG: Strong language, violence. Sidney Poitier repeats his "In the Heat of the Night" character in this tale of dope pushers, hustlers and murder in San Francisco. Filmed on location. Martin Landau, Barbara McNair. (1:55 ★★) —Sun. 9:15 AM, 3:15 PM (ENC) *Next week: Thurs. 6:30 AM* (MAX)

The Thing Called Love (1993) PG-13: Strong language. River Phoe-

nix (in his last role) stars as one of a quartet of young country performers seeking fame in Nashville. Miranda: Samantha Mathis. (2:00 ★★) —Sun. 6 PM (MAX)

Three for the Road (1987) PG: Strong language. Charlie Sheen takes a wrong turn as a Congressional aide driving a senator's unruly daughter (Kerri Green) to reform school. (1:30 ★) —Mon. 10:40 PM (TMC) *Next week: Tues. 11:45 AM, Wed. 7:30 PM* (TMC)

Tightrope (1984) R: Strong language, sexual situations, violence. Clint Eastwood is a cop on the line when evidence ties him to the sex murders he's investigating. Genevieve Bujold. (1:55 ★★★) —Sun. 5:30 PM, Wed. 7:05 PM (TMC)

Time Bandits (British; 1981) PG: Adult themes. An 11-year-old (Craig Warnock) travels the past with six dwarfs. John Cleese. (1:55 ★★) —Tues. 5:30 PM (SHO) *Next week: Mon. 10 AM* (SHO)

To Die, To Sleep (1992) NR; a suicidal teen (Noah Hathaway) receives emotional support from an aging rock-band road manager (Paul Coufos). (1:30) —Mon. 9:20 AM, Thurs. 6:05 AM (TMC) *Next week: Sat. 8 AM, Thurs. 12 noon* (SHO); *Tues. 8:30 AM, Tues./Early Wed. 4:50 AM* (TMC)

Tomcat: Dangerous Desires (1993) R: Sexual situations, violence, strong language. A genetic experiment yields startling results in a terminally ill dancer (Richard Grieco). (1:40) —Sat. 10:35 PM (SHO)

Too Far to Go (Made for TV; 1979) NR; chronicling the disintegration of a suburban couple's 20-year marriage (from the short stories of John Updike). Michael Moriarty, Blythe Danner, Glenn Close. Jack: Ken Kercheval. (1:40) —Wed. 8:45 AM (MAX)

Transformations (1989) R: Violence, strong language, sexual situations. A plague changes an intergalactic pilot into a killer. Rex Smith, Lisa Langlois. (1:25) —Mon. 5:30 AM (MAX)

Travels with My Aunt (1972) PG: Adult themes. George Cukor directed this handsomely produced Graham Greene tale about the bizarre escapades of an Auntie Mame-like dowager (Maggie Smith) and her bachelor nephew (Alec McCowen). Lou Gossett, Robert Stephens. (1:55 ★★★) —Mon./Early Tues. 2:30 AM, Tues. 1:30 PM, 9 PM (ENC)

The Treasure (1991) PG: Violence. Three boys spend a summer investigating the disappearance of their town's lighthouse keeper 30 years ago. John Weisbarth, Freddy Rible. (1:35) —Wed. 1:05 PM (TMC) *Next week: Mon. 2:35 PM, Fri. 6 PM* (TMC)

True Romance (1993) R: Violence, strong language, sexual situations. Fast-paced saga about a fugitive couple (Christian Slater, Patricia Arquette) on the run from cops and crooks. Worley: Dennis Hopper. (2:00 ★★) —Sat. 10 PM, Thurs./Early Fri. 12 mid. (HBO) *Next week: Tues./Early Wed. 2:45 AM* (HBO)

Twilight Zone—The Movie (1983) PG: Strong language. Four separate but unequal excursions into the unknown, directed by John Landis, Steven Spielberg, Joe Dante and George Miller. Vic Morrow's death during filming made headlines. John Lithgow's tale is best. (1:45 ★★) —Sat. 5:15 AM, Thurs. 3:30 PM, Fri. 5 AM (SHO) *Next week: Sun. 1 PM, 10:35 PM* (SHO)

The Two Jakes (1990) R: Strong language, sexual situations. Jack Nicholson (who also directed) reprises his "Chinatown" role as PI Jake Gittes, embroiled in murder and real-estate corruption in 1940s L.A. (2:20 ★★) —Tues./Early Wed. 3:10 AM (MAX) *Next week: Thurs./Early Fri. 2:50 AM* (MAX)

Ulterior Motives (1990) R: Violence. A reporter (Mary Page Keller) hires a PI (Thomas Ian Griffith) trained in martial arts to help her investigate a story. (1:35) —Wed./Early Thurs. 12 mid. (SHO)

Universal Soldier (1992) R: Violence, strong language. Jean-Claude Van Damme and Dolph Lundgren match muscles as enemies involved in a secret Government project. Veronica: Ally Walker. Col. Perry: Ed O'Ross. Directed by Roland Emmerich. (1:45 ★★) —Fri. 8 PM (SHO)

Uptown Saturday Night (1974) PG: Strong language. Sidney Poitier and Bill Cosby play two friends in pursuit of the gangsters who robbed them. (1:45 ★★★) —Tues. 4:30 PM (HBO) *Next week: Sun. 2 PM* (HBO)

Uranus (French; 1991) R: Strong language. Director-coauthor Claude Berri's tale about post-WWII French villagers hiding a Nazi collaborator. Gerard Depardieu, Philippe Noiret. (1:40 ★★★) —Thurs. 5:25 AM (MAX)

The Vanishing (1993) R: Strong language, violence. George Sluizer directed this remake of his Dutch suspense yarn, about a man's search for his missing girlfriend and her possible abductor. Jeff Bridges, Kiefer Sutherland. Rita: Nancy Travis. (1:50 ★★) —Sat./Early Sun. 12 mid. (HBO) *Next week: Mon./Early Tues. 4:15 AM* (HBO)

Warlock (1959) NR; the cowardly citizens of an 1880 frontier town hire a gunman (Henry Fonda) as acting marshal. Richard Widmark, Anthony Quinn. (2:05 ★★★) —Tues. 10 AM, 2:30 PM (AMC)

Warning Sign (1985) R: Strong language, violence. Fever-pitched thriller about an accident at a biological-warfare lab and the sequestered workers who become genetic zombies. Sam Waterston, Kathleen Quinlan. (1:40 ★★) —Tues./Early Wed. 4:10 AM (HBO) *Next week: Tues./Early Wed. 1:35 AM* (SHO)

Watch It (1993) R: Strong language, sexual situations. Four Chicago buddies escape from the pressures of adulthood by continuing their college pranks. Peter Gallagher, Suzy Amis. Rick: John C. McGinley. (1:45

★★) —Tues. 10:30 PM (SHO) *Next week: Mon./Early Tues. 12:40 AM* (SHO)

Way Out West (1937) NR; Laurel and Hardy at their best in a wacky Western. (1:10 ★★★) —Sun. 12 noon (AMC)

We Never Die (Hungarian; 1993) NR; a roguish salesman (Robert Koltai, who also directed) takes his naive teenage nephew on an eventful trip to the country. (1:30 ★★) —Wed. 8 PM (MAX) *Next week: Mon. 6:30 AM* (MAX)

A Wedding (1978) PG: Profanity, adult themes, nudity. Director Robert Altman's bitingly satiric look at a wedding day in Midwestern society. Carol Burnett, Desi Arnaz Jr., Geraldine Chaplin, Mia Farrow, Howard Duff. (2:05 ★★) —Sat. 5:15 AM (TMC) *Next week: Wed. 9:10 AM, Thurs. 5:35 AM* (TMC)

We're Talkin' Serious Money (1992) PG-13: Adult themes. Two New York scam artists (Dennis Farina, Leo Rossi) take off for L.A. with mob funds. Valerie: Fran Drescher. (1:35) —Wed. 8 AM, 5:25 PM (SHO) *Next week: Mon. 7:40 AM, Thurs. 9:40 AM, 5:30 PM* (TMC)

What Did You Do in the War, Daddy? (1966) NR; farce about GIs in Italy during WWII. James Coburn, Dick Shawn. (2:05 ★★) —Sun. 11 PM, Mon. 11 AM, 4:45 PM (ENC); Mon. 2:30 PM (SHO) *Next week: Sat. 9:15 AM, 3 PM, Wed./Early Thurs. 12:15 AM, Thurs. 8 AM, 3:30 PM* (ENC); *Tues. 4:25 PM* (SHO)

What a Way to Go! (1964) NR; farce about a woman (Shirley MacLaine) whose marriages always end in widowhood. Paul Newman, Robert Mitchum. (2:00 ★★) —Fri. 7 PM, Fri./Early Sat. 1 AM (AMC)

What's Love Got to Do with It (1993) R: Violence, strong language, sexual situations. Angela Bassett and Laurence Fishburne star in this biopic focusing on the turbulent marriage of Ike and Tina Turner. (2:00 ★★★) —Sun. 8 PM (SHO) *Next week: Tues. 9:35 PM* (SHO); *Fri. 10:20 AM, 11 PM* (TMC)

When Harry Met Sally . . . (1989) R: Strong language, adult themes. Director Rob Reiner's romantic charmer about two New Yorkers (Billy Crystal, Meg Ryan) struggling to stay "just friends." (1:40 ★★★) —Mon. 10:50 AM, 9 PM (TMC); Tues./Early Wed. 3:30 AM (SHO)

White Heat (1949) NR; fast-and-furious gangster classic with James Cagney in one of his best roles as a thug with a mother fixation, climbing to the "top of the world." Virginia Mayo, Edmond O'Brien. Ma: Margaret Wycherly. Big Ed: Steve Cochran. Philip: John Archer. (1:55 ★★★★) —Fri. 8:40 AM (TMC) *Next week: Sat. 5:55 AM* (TMC)

Who Will Love My Children? (Made for TV; 1983) NR; Ann-Margret turns in a fine performance in the true story of a poor but proud mother in 1950s Iowa who resolves to find fit homes for her 10 kids before she dies of cancer. Ivan: Frederic Forrest. (1:40) —Fri. 6:15 AM (MAX)

Who's the Man? (1993) R: Strong language. Two barbers-turned-cops (Doctor Dre, Ed Lover) investigate a gentrification scheme in Harlem. (1:30 ★★) —Fri. 7:30 PM (TMC) *Next week: Sat. 12:50 PM* (TMC)

Wild Cactus (1993) R: Sexual situations, violence, strong language. While vacationing in the desert, an innocent couple (David Naughton, India Allen) are terrorized. Gary Hudson. (1:35 ★) —Tues./Early Wed. 4 AM (TMC)

Wild Horse Hank (1979) NR: Strong language. Linda Blair stars in this Canadian-made story about a college girl's efforts to save wild horses from slaughter. Richard Crenna. (1:30 ★★) —Sun. 6:30 AM (MAX)

Wild Orchid (1990) R: Strong language, sexual situations. Mickey Rourke as a voyeur bent on seducing a young lawyer. (1:45 ★) —Sat./Early Sun. 1:55 AM (HBO)

Wilder Napalm (1993) PG-13: Adult themes, strong language, sexual situations. Sibling rivalry flares up when two brothers (Dennis Quaid, Arliss Howard), with telekinetic powers to start fires, feud over a pyromaniac (Debra Winger). Fire Chief: M. Emmet Walsh. (1:50 ★★) —Sun. 3 PM, Fri. 2:30 PM (SHO) *Next week: Sat. 5 AM, Wed. 12 noon* (SHO); *Sat. 9:15 AM, 7:10 PM* (TMC)

Wishman (1991) NR; a professional scavenger (Paul Le Mat) tries to win the heiress he loves with the help of an itinerant genie. (1:30) —Wed. 6 AM (HBO)

Witchboard 2: The Devil's Doorway (1993) R: Violence, strong language. An artist (Ami Dolenz) contacts the spirit of a murdered stripper. John Gatins. (1:40 ★) —Thurs./Early Fri. 1 AM (MAX) *Next week: Sun. 8 PM* (MAX)

The Witches (1990) PG: Violence. Muppeteer Jim Henson and director Nicolas Roeg collaborated on a tale about a sorceress (Anjelica Huston) brewing a potion to turn children into mice. Helga: Mai Zetterling. (1:35 ★★★) —Sun. 4 PM (HBO) *Next week: Sat. 12 noon, Mon. 6:30 AM, 3 PM, Thurs. 12:30 PM* (HBO)

Women & Men: Stories of Seduction (Made for Cable; 1990) R: Adult themes. Three stories, by Mary McCarthy, Dorothy Parker and Ernest Hemingway; directed by Frederic Raphael, Ken Russell and Tony Richardson. (1:30) —Wed./Early Thurs. 3:45 AM (HBO)

Working Girl (1988) R: Strong language, sexual situations. Cinderella story with Melanie Griffith as a Manhattan secretary who succeeds in business by really trying. Sigourney Weaver, Harrison Ford. (1:55 ★★★) —Sun./Early Mon. 3:25 AM (SHO); Mon./Early Tues. 1:25 AM (MAX)

Horoscope

By Patric Walker

ARIES *(March 21-April 20)*: What comes to light unexpectedly during the first half of the week is bound to get your adrenaline flowing. But before you blow your top, bear in mind that partners are also under a great deal of pressure at the moment and will respond more favorably to sympathy than to criticism.

TAURUS *(April 21-May 21)*: With Venus, your ruler, now making such a passionate link to the beneficial planet Jupiter in the partnership angle of your chart, you may form an alliance that will last for years to come. Don't let financial or domestic commitments hold you back —you owe it to yourself to break free for awhile.

GEMINI *(May 22-June 21)*: Dramatic planetary activity in the resolute sign of Scorpio demands that you take action instantly. But don't promise more than you can deliver—otherwise you could end up with egg on your face around the 13th, when Mars squares up with your ruler, Mercury. Financially, too, some sort of balance needs to be found.

CANCER *(June 22-July 23)*: Your zest for life has brought you a great deal of enjoyment in recent weeks, but has also left you feeling run-down and in need of a rest, so insist that colleagues share a larger share of the workload. At least a romantic problem should seem like less of a burden over the next few days.

LEO *(July 24-Aug. 23)*: You must cut your coat according to your cloth—and Saturn at odds with Mars in your birth sign will make it abundantly clear just how little material you have to work with. On the other hand, a marvelous aspect between Venus and Jupiter toward the end of the week should do wonders for family and domestic affairs.

VIRGO *(Aug. 24-Sept. 23)*: Communication and travel should progress without significant delays this week. But remember: Saturn in Pisces indicates that partners are feeling under the weather, so don't take it to heart if they seem unwilling to share your sense of purpose or enthusiasm.

LIBRA *(Sept. 24-Oct. 23)*: Now that you know the cost of certain long-term projects, it comes down to whether you can afford to pay for them. Being a Libran, you are well aware of how easy it is to let an opportunity slip by—so throw caution to the wind this week and treat possibilities as certainties.

SCORPIO *(Oct. 24-Nov. 22)*: Not even the negative influence of Mars in Leo can dampen your enthusiasm this week. In fact, where career matters are concerned, nothing can upset you. You don't even have to fight fire with fire, because Venus allied to Jupiter on the 15th signifies that if you feign indifference, then others will quickly change their tune.

SAGITTARIUS *(Nov. 23-Dec. 21)*: Take the greatest possible advantage of the fiery planet Mars now passing through the dynamic sign of Leo—get your life back on track again by getting rid of responsibilities that no longer serve a useful purpose. Inner peace can be yours, once you learn to let go of what is no longer needed.

CAPRICORN *(Dec. 22-Jan. 20)*: With so many planets now transiting that area of your solar chart which governs your wishes, you simply cannot set your sights too high. In fact, those who thought you were too cautious to take anything but a calculated risk are about to learn just how wrong they have been.

AQUARIUS *(Jan. 21-Feb. 19)*: Intense planetary activity in key areas of your chart signifies that you now have potential to make friends out of enemies and enemies out of friends. Mars in Leo urges you to stand back and take a more supportive role, especially where partnership matters are concerned.

PISCES *(Feb. 20-March 20)*: You don't have to explain your actions this week because partners are in a much more forgiving mood than usual. However, don't squander your resources on nonessentials, because Mars at odds with Mercury signifies that while you may be long on energy, you are still short on cash.

For Your Extended Weekly Horoscope and Birthday Forecast by

PATRIC WALKER

1-900-896-2884

99¢ per minute

Touch-tone phones only. If under 18, please get parental permission.

News America 900, 1211 6th Ave., NY, NY 10036 (212) 852-7700

October 8, 1994 **Television Crossword** Puzzle #297

across

1 Cameron of *Growing Pains*
5 *The Ed Sullivan Show* unit
8 Rank and ___
12 Great Lake
13 Actress Charlotte
14 Matinee ___
15 Chris Elliott sitcom (3 words)
17 Chief Untouchable
18 Ocean movement
19 Emulate Nancy Kerrigan
20 Actress Mary
22 ___ in one's bonnet (annoyance) (2 words)
24 Kathleen of *Knots Landing*
25 Andy Griffith role
29 Neither partner
30 Mrs. Bundy
31 Movie and sitcom star Doris
32 Emmy winner for his Fox sketch comedy
35 Dog's expression of contempt
37 Italian wine producing city
38 Bridal path
39 "___ and Deliver"
42 Prop for Chaplin
44 *The Addams Family*'s Thing, e.g.
45 Tabloid TV show (2 words)
49 *Beetle Bailey* dog
50 Jed Clampett's Texas Tea
51 McClurg of *The Hogan Family*
52 Hammerhead part
53 Brian of experimental rock
54 Looks

down

1 Beer barrel
2 Anger
3 Slow down, in music (abbr.)
4 *Family Ties* family
5 Like the desert
6 Valerie Bertinelli show (2 words)
7 Perch for Palmer
8 *Picket Fences* actor
9 Symbolized by cartoon light bulb
10 ___ *in Space*
11 "So what ___ is new?"
16 Italian moolah (pl.)
19 Sitcom living room, e.g.
20 Sothern and Doran
21 Chimney sweep's smudges
22 Spelling of *Beverly Hills, 90210*
23 Purse
26 Harem rooms
27 Actor Betz
28 MacLachlan of *Twin Peaks*
30 Tramp on *My Three Sons*, e.g.
33 *Highway to Heaven* star
34 Hallucinogenic drug (init.)
35 Paul ___ in *Friends and Lovers*
36 Becky and Darlene, to Jackie
39 ___ *'Til You Drop*
40 Darrin Stevens' boss Larry
41 Admission for the *Maverick* brothers
43 Younger Guthrie
45 *Hee Haw* prop
46 "___ to Billy Joe"
47 Soupy Sales trademark
48 ___ *Yes Nanette* (a.k.a. *Westinghouse Playhouse*)

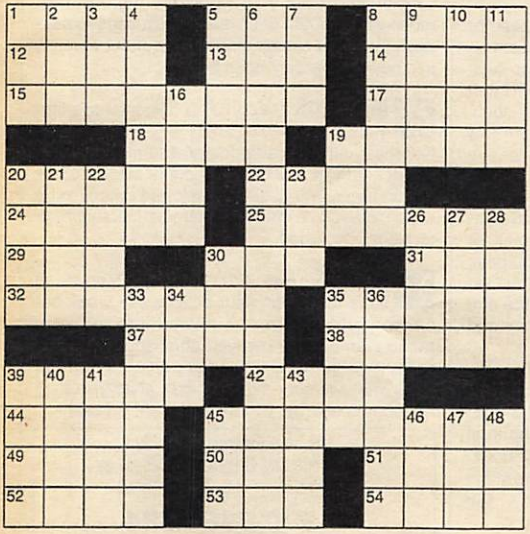

STUMPED???
For answers to any five clues call...
1-900-896-2884
99¢ per minute
Touch-tone phones only. If under 18, please get parental permission.
News America 900,
1211 6th Ave. NY, NY 10036 (212) 852-7700

Answers to puzzle of Oct. 1

H	E	E	D		D	O	G		F	R	A	Y
A	L	S	O		E	A	R		I	O	N	E
A	L	A	N		B	R	I	D	G	E	T	S
S	A	I	N	T			E	R	A			
			A	D	I	F	F	E	R	E	N	T
S	O	T		S	A	L		D	O	V	E	R
E	V	E			N	O	T			A	L	E
L	A	R	A	S		A	W	E		S	L	Y
F	L	I	N	T	S	T	O	N	E			
			G	A	L			D	I	N	A	H
C	O	V	E	N	A	N	T		G	E	R	E
D	I	A	L		S	E	E		H	A	L	L
E	L	L	S		H	E	N		T	R	O	D

The Best of TV Guide Crosswords Available each month wherever magazines are sold

TV GUIDE (ISSN 0039-8543) is published weekly by News America Publications Inc., 100 Matsonford Road, Radnor, PA 19088. Second-class postage paid at Wayne, PA and at additional mailing offices. POSTMASTER: send address changes to TV GUIDE, Box 900, Radnor, PA 19088. Subscription rates: 1 year $45.24, foreign postage extra. Send subscription orders to TV GUIDE, Box 400, Radnor, PA 19088. Send changes of address to Box 900, Radnor, PA. If possible include the mailing label from your latest TV GUIDE. Allow 5 weeks for arrival of first copy and address changes. Send Letters to the Editor and other correspondence to TV GUIDE, Box 500, Radnor PA 19088.

Copyright 1994 by News America Publications Inc. All rights reserved. No material in TV GUIDE including program information may be reprinted without permission of the copyright owner. TV GUIDE is a trademark of TV GUIDE Financial, Inc., licensed to News America Publications Inc. Member of Audit Bureau of Circulations.

YOUR BASIC® CATCH

Basic

It Tastes Good. It Costs Less.

©Philip Morris Inc. 1994
Kings: 16 mg "tar," 1.1 mg nicotine av. per cigarette by FTC method.

SURGEON GENERAL'S WARNING: Smoking Causes Lung Cancer, Heart Disease, Emphysema, And May Complicate Pregnancy.

READ *between* THE WHEELS.

SHORT- AND LONG-ARM (SLA) INDEPENDENT FRONT SUSPENSION. *When things go bump in the road, our second generation independent suspension system handles like a dream to smooth out the rough stuff and knock the edges off of bumps.*

195 HP ENGINE. *The biggest V6 in its class delivers power on demand.*

URETHANE JOUNCE BUMPERS *are strong medicine for large bumps, helping to eliminate that "launch" feel after going over a big bump.*

LARGEST STABILIZER BARS (both front and rear) *in its class keep you on an even keel, reducing body lean in the curves for flatter cornering.*

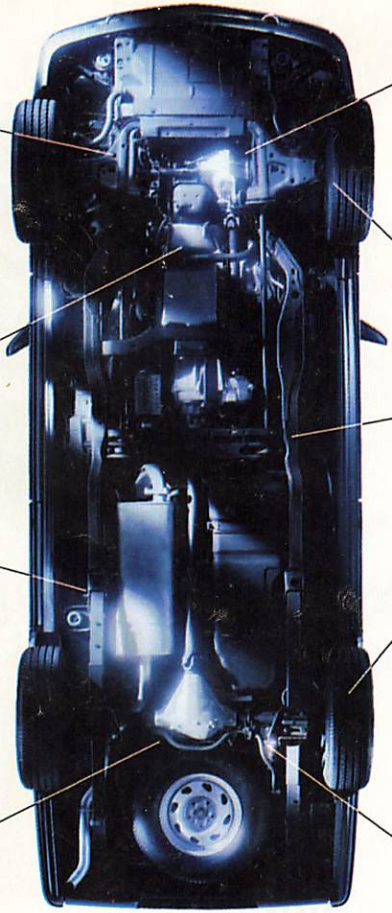

VARIABLE-RATIO POWER STEERING WITH SPECIALLY TUNED SPOOL VALVE *not only provides quick steering response at all speeds, but also keeps Blazer tracking straight and true at highway speeds, ignoring potholes, crosswinds and uneven roads.*

STANDARD 4-WHEEL ANTI-LOCK BRAKES. *For more controlled stops.*

RIGID BOXED FRAME — *the strongest frame design there is — gives you better driving control, maneuverability and a solid feel on the road.*

SPECIFICALLY TUNED TIRES. *Chevy engineers and tire manufacturers worked together to develop tires that were specifically tuned for Blazer. The result: exceptionally quiet, hard-working tires that offer improved ride, handling and traction in all kinds of weather.*

De CARBON MONOTUBE SHOCK ABSORBERS* *follow in the smooth, sure-footed footsteps of Camaro and Corvette to control the ride on rough surfaces.*

INTRODUCING THE DRIVER CONTROL SYSTEM, EXCLUSIVELY ON THE NEW CHEVY BLAZER.

ALL NEW BLAZER
LIKE A ROCK

For a free brochure or video call 1-800-950-0540.

*Available on selected suspension packages. The Chevrolet Emblem, Blazer, Camaro and Corvette are registered trademarks and Chevy is a trademark of the GM Corp. ©1994 GM Corp. All Rights Reserved. Buckle up, America!